"All the News That's Fit to Print."

The New York Times.

THE WEATHER.
Showers to-day; partly cloudy Thursday; northeasterly winds.

VOL. LIX...NO. 19,198. * * * NEW YORK, WEDNESDAY, AUGUST 17, 1910.—SIXTEEN PAGES. ONE CENT, In Greater New York, Jersey City, and Newark. { Elsewhere, TWO CENTS.

TAFT CANNOT END FEUDS IN PARTY

Realization at Beverly That Bitterness Is Too Deep—Harmony Plan on Rocks.

NATIONAL DEFEAT FEARED

Everywhere Republican Chaos Is Helping Democrats and Congress Seats Are in Danger.

CRANE SEES THE PRESIDENT

Refusal of Ballinger and Cannon to Eliminate Themselves Is Discussed—Aldrich Is Defended.

Special to The New York Times.

BEVERLY, Mass., Aug. 16.—It may be said to-night with every confidence that the great scheme for a readjustment of leadership in the Republican Party, which has been fostered enthusiastically in the last few days by some of those close to President Taft, has gone on the rocks. It was a beautiful scheme, like that of Secretary Knox for the neutralization of the Manchurian Railways. But it has failed for reasons very similar to those which defeated the Knox proposition—the refusal of the parties most concerned to be neutralized.

Senator Crane spent two hours this afternoon talking politics with the President. At the conclusion of the conference he motored in to the executive offices here with Secretary Norton, who had been present during the talk. Mr. Norton remarked cheerfully that the President had sent word to the newspaper men that he was almost afraid to let Senator Crane leave lest he talk too garrulously. Thereupon the Senator blandly declined to say a single word about his conference with Mr. Taft, and even would not admit that politics had been the subject. Mr. Norton was equally reticent, and thus there was not a word of official report of the discussion.

But in spite of the cheerful tone in which earlier in the day it had been said that things were going very well and that the prospects were quite promising, it was evident all day that the promoters of the ambitious plan for saving the party at the approaching election had realized their close proximity to the reef. This was even more apparent after the conference with the President.

Cannot Oust the Old Leaders.

Of course it did not need the report of Senator Crane to inform the President that, so far as Speaker Cannon was concerned, the talk of readjustment was merely making matters worse. The Danville statesman is making it clearer every day that he intends to go down fighting, and to do all the damage he can in the process, no matter who may be the sufferer. The blast of scorn with which he greeted the readjustment proposition in an interview at his home yesterday is only one more admonition to those who have been trying to bring about a better situation in the Republican camp that Mr. Cannon will be responsive neither to persuasion nor force.

It is becoming evident also that Secretary Ballinger, on his side, will take the same position as far as he is able. Being subject to the will of the President for his tenure of office, he is amenable to discipline by the President, where Speaker Cannon is not. But there has not been the slightest indication as yet that the President is even approaching the point where he would be willing to wield the axe on Ballinger.

Despite the official uncommunicativeness of those present at the conference this afternoon there is substantial ground for saying that Senator Crane called the situation with reference to the Speaker and Secretary Ballinger pointedly to the attention of the President. There was also some talk about Senator Aldrich. It was pointed out that many Republicans believe that Senator Aldrich and Speaker Cannon have borne the burdens of the party in legislative matters long enough to entitle them to greater consideration than some of the readjusters seemed to be willing to give. And the great difficulty of eliminating Secretary Ballinger from the Administration in the immediate future was not overlooked.

Senator Crane has demonstrated amply by his work in Washington that he is an accurate judge of political situations and conditions and there is no doubt that a great deal of weight attaches to the report that he made to the President to-day.

Republicans Are Demoralized.

The fact is that the Republican Party is in a very bad way in most, if not all, of the States in which it now has control. The use of the party whip to compel discipline in States where the insurgent sentiment has been growing has resulted disastrously in practically every instance. The old organization, which was so tremendously successful for many years, is on the verge of disruption, and there is no longer the political leadership at the centre that can bring back unity and discipline.

Nothing shows it more clearly than what happened in New York City to-day when Theodore Roosevelt made his first appearance as an insurgent leader and was defeated. The New York Republicans are riding for a fall as hard as they can go, and the up-State bosses seem to glory in the disruption they are helping along.

The same thing is observable all over the country. New Jersey is ripe for it. Even in Pennsylvania there are signs of trouble for the Republicans, and the managers of affairs in the Republican Congress Committee have been exerting themselves for weeks to get things straightened out there, so as to retain

Continued on Page 2.

CALIFORNIA INSURGENT.

Johnson, Roosevelt Republican, Sweeps Primary on Governorship.

Special to The New York Times.

SAN FRANCISCO, Aug. 16.—Early returns from the first State-wide direct primary in California indicate that Hiram Johnson, Roosevelt Republican, for whom Gifford Pinchot campaigned, has swept the State. His victory is conceded by The Chronicle, organ of the regular Republicans.

In San Francisco, where Johnson was expected to be weak, returns from 54 precincts gave him 1,987 votes to 2,300 for Charles F. Curry, the present Secretary of State, and 700 for Alden Anderson, the choice of the regular machine.

Eighteen precincts in Los Angeles give Johnson 1,328, Philip Stanton, Speaker of the House and a local favorite, 728; Curry only 226, and Anderson 95.

In Fresno and San José Johnson has polled as many votes as Curry and Anderson combined. In Sacramento Curry is slightly in the lead.

Scattering returns from eight other counties give Johnson 1,802, Curry 634, Anderson 367, and Stanton 739.

BRYAN MAN DEFEATED.

Hitchcock Nominated for Senate in Nebraska—Insurgents May Lose.

Special to The New York Times.

OMAHA, Neb., Wednesday, Aug. 17.—Scattering returns from the State-wide primaries of yesterday indicate the further repudiation of William J. Bryan by the Democrats in the defeat of his editor, R. L. Metcalfe, for the nomination for the United States Senate by G. M. Hitchcock, whom Bryan has fought bitterly. Hitchcock's majority will be two to one, and possibly three to one, over Metcalfe.

Among the Republicans, the big feature is the defeat of insurgents, the standpatters running away with most of the nominations for National office. In the Second District Sutton, insurgent, is leading and may win. In the Fifth Congressional District, however, Norris, leader of the insurgent attack against Speaker Cannon, is nominated, the standpatters not having opposed him.

The other big feature of the primaries was the great fight for and against county option waged in both parties. Gov. Shallenberger and James Dahlman, Mayor of Omaha, strong anti-county optionist, were opposed for the Democratic nomination for Governor. Thousands of Republican "wet" voters deserted their own party and participated in the Democratic primaries in order to vote for Dahlman. The vote is very close, but slightly in favor of Dahlman.

Aldrich, insurgent and county optionist, will be nominated for Governor by the Republicans.

Burkett, present standpat United States Senator, is nominated over Whedon, his insurgent opponent.

C. P. R. GETS ALLAN LINE.

Report Declared to be Correct in Spite of Official Denials.

Special to The New York Times.

MONTREAL, Aug. 16.—Although Sir Thomas Shaughnessy, President of the Canadian Pacific Railway Company, and Andrew A. Allan, head in Canada of the Allan Line of steamships, both issue official denials, it has been learned, that the Canadian Pacific has obtained absolute control of the Allan fleet and business.

The Canadian Pacific is anxious to have the affair kept secret because of the mail subsidy, which will be renewed by the Government in 1912. If it becomes known that the Canadian Pacific and the Allan Line are one and the same, then only one portion of the Government money will go to them, whereas if the lines are still running separately they will get two shares.

Although the Canadian Pacific owns the Allan Line the name of the latter will not be changed.

LONDON, Aug. 16.—Authorities of the Canadian Pacific Railway here state that there is no truth in the report of the purchase by the Canadian Pacific of the Allan Line Steamship Company. They say it apparently arises from the purchase last year of a controlling interest in the Allan Line by the Canadian members of the Allan family.

The rumor that a controlling interest in the Allan Line had been purchased by the Canadian Pacific Railway Company has been persistently circulated in shipping circles in Montreal, Quebec, Boston, and New York for some weeks past.

Although the management of the railroad denied yesterday that the company had purchased the line, it is known that 51 per cent. of the stock owned by the Montreal Allans has been taken over privately by the Canadian Pacific, but the management will remain for the present in the hands of Montague, Hugh, and Andrew Allan of Montreal, who are the sons of the late Sir Hugh Allan, one of the founders of the line.

SEEKS SLAYER; FOUND DEAD.

Quincy Detective Has His Throat Cut in an Alley as He Hunts Restelli.

Special to The New York Times.

HALIFAX, N. S., Aug. 16.—Detective Griffin of the Quincy (Mass.) force, who came to North Sydney to identify an Italian supposed to be Luigi Restelli, who is wanted in Quincy for killing two persons and wounding three others three weeks ago, was found dead last night in an alleyway in Sydney, with his throat cut from ear to ear.

A large razor lay in a pool of blood beneath his head and he is supposed to have been murdered, though the police declared it at first a case of suicide. The theory of those who believe Griffin was murdered is that he was slain by the Italian friends of Restelli.

The man supposed to be Restelli was arrested on Wednesday night aboard the steamer Bruce, bound for St. John's, N. F. The Quincy authorities had been in communication with the North Sydney police for some time and had asked them to be on the lookout for the murderer, as it was thought he was trying to escape to Newfoundland.

QUITS RACE FOR CONGRESS.

Minister Changed from Insurgent to Regular and Angered Voters.

HOLDEN, Mo., Aug. 16.—F. H. Devol of Holden has declined the nomination for Representative from the Sixth Missouri District, given him at the recent primaries.

Devol is a minister. He was the candidate chosen by the Congressional Committee, and entered the race with avowed progressive Republican ideas. They did not coincide with the views of the committee, and Devol was induced to switch to a standpat platform. His declination is attributed to the fact that there has been wide condemnation among the voters of his adoption of the conservative ideas.

NEW FEAT OF ALCHEMY.

Canadian Scientist Says He Has Transmuted Copper Into Iron.

OTTAWA, Aug. 16.—L. R. Keogh of the Ottawa Collegiate Institute staff, announces that he has succeeded in transmuting copper into iron.

He states that the discovery is of no commercial value.

Poughkeepsie Special Trips. Leave one hour after thru boats. See Day Line advt.—Adv.

PRESIDENT MONTT IS DEAD AT BREMEN

Succumbs to Angina Pectoris a Few Hours After His Arrival from This Country.

BREAKDOWN DUE TO WORRY

His Policy of Currency Reform Defeated, but Congress Refused to Accept His Resignation.

BREMEN, Aug. 16.—President Pedro Montt of Chile, who arrived here on the steamship Kaiser Wilhelm der Grosse this morning, died at 11:50 o'clock to-night.

His death was due to a recurrence of heart failure, following the recent attack of angina pectoris from which he suffered.

BEVERLY, Mass., Aug. 16.—News of the death of President Montt reached President Taft to-night, and he immediately sent the following cablegram:

> Madame Pedro Montt, care Chilean Legation, London.
>
> Mrs. Taft and I are greatly shocked to hear of the death of President Montt. Your welcome visit to us at Beverly is still fresh in our memory. We extend to you our heartfelt sympathy in your great sorrow, as we condole with Chile in the loss of her Chief Magistrate and her great statesman. WILLIAM H. TAFT.

Pedro Montt, President of Chile, stood on the deck of the Kaiser Wilhelm der Grosse eight days ago and talked with Mayor Gaynor only a few moments before the Mayor was shot. The President did not witness the shooting. When a number of the Mayor's friends came on board to bid him good-bye, Señor Montt retired to his cabin, remarking that as he and the Mayor were to be fellow-voyagers, they would have plenty of time to talk together. Just as the Chilean President reached his cabin Gallagher attempted to assassinate the Mayor.

Señor Montt was not informed at that time about what had taken place, as it was feared that the shock might have a bad effect on his health. After the vessel had sailed the news was told to him, and he expressed great sorrow.

President Montt came to the United States on his way to a sanitarium at Bad Nauheim, where he intended to spend several weeks. He was taking a four months' vacation on the advice of his physicians, and it was thought that the change of climate as well as the ocean voyage would do him good. All his life he had been an active worker, and it was only after his physicians had pleaded with him a long time that he consented to take the trip to Europe.

President Montt was warmly welcomed here. He had been a firm friend of the United States in several important affairs, and he took a prominent part in the preparation of the Chilean exhibit at the Pan-American Exposition at Buffalo. He had at one time been at Washington as Chile's Minister to the United States. For these reasons he was better known in this country than many other prominent South American officials, and he was greeted on all sides as an old friend.

In the course of his short stay here Señor Montt was the guest of President Taft at the latter's Summer home at Beverly. He had rooms at the Plaza Hotel, where Mayor Gaynor called upon him.

The President made the trip from Valparaiso to Panama on board the Chilean man-of-war Esmeralda, accompanied by Mme. Sara Del Campo Montt, his wife; Mme. Mercedes de Montt, his sister-in-law; Col. José Bari, his aid; Dr. Guillermo Munich, his physician, and his private secretary. Throughout the trip he required the constant care of his physician. He received an ovation on the Isthmus of Panama and the canal work was shown to him. A reception was given in his honor at Colon, where the party was transferred to the steamship Tagus.

Upon the arrival at New York on Aug. 3 the President and his party were saluted by the guns of Fort Hamilton, and when Señor Montt landed at the foot of West Sixty-second Street he was received by a military guard of honor. He was formally welcomed by a number of city and Government officials and some old acquaintances were also at the pier. That night a reception was planned in his honor at the Plaza, where he occupied the royal suite, but he pleaded fatigue. He attended a number of informal dinners, however, and did considerable sight-seeing.

Señor Montt was 64 years old. He was the son of the late Manuel Montt, who was President of Chile from 1851 to 1861, and for the last thirty-five years had been a prominent political figure in his country. He became President of Chile on Sept. 18, 1906, and his term of office extended to 1911. He succeeded German Riesco as Chief Executive, being elected by a large majority.

Beginning his political career Pedro Montt was elected to the lower house soon after his admission to the bar in 1868. He held his seat for many years and was then returned as Senator from one of the southern provinces, and later from the Province of Santiago. During those years he had often been a member of the Cabinet and was more than once Premier.

At various times he was Speaker of the Chamber of Deputies and a Councilor of State, and during a brief but trying period was Minister at Washington. In all the offices he held Señor Montt was distinguished for his conciliatory but well defined policy. His avowed ambition as President was to govern the nation with the greatest economy compatible with efficient public service and to continue at peace with all Chile's neighbors. He was the champion of a sound financial system, and waged unceasing war against prodigal expenditure. In the course of his Presidency he traveled in France and Germany to study their educational systems, especially in the technical branches. He visited England to study its public services, and Italy to study its methods of irrigation.

President Montt's breakdown in health was attributed to his fight with the two branches of the Chilean Parliament, which culminated last September in the defeat of the Montt policy of currency reform. A recent Congress had passed a currency law which President Montt vetoed, and Parliament passed the law over his veto. Worn out by his struggle with the obdurate Congress, President Montt wanted to resign, but Congress told him that if he sent in his resignation it would be laid upon the table.

Latest Shipping News.

ARRIVED.

SS Carmania, Liverpool, Aug. 9.

BY MARCONI WIRELESS.

SS Santa Anna, incoming from Marseilles, was reported 200 miles east of Sandy Hook at midnight; due at her pier, if not delayed, this afternoon.

FOREIGN PORTS.

Arrived—SS. Oceanic at Plymouth, Aug. 17.

AMERICAN "BLUFF."

"Rita," the noted English woman writer, says:

"The greatest of all American inventions is 'bluff.'"

She adds: "Exactly what it means is best explained in the pages of Dickens, or by the operators of Wall Street."

Don't fail to read her article on "American Institutions and Inventions" in

NEXT SUNDAY'S TIMES.

BIG COPPER TRUST RUMORED IN LONDON

John D. Ryan and Samuel Untermyer Said to Have Completed Arrangements.

A CAPITAL OF $200,000,000?

And Even That Is Regarded as Inadequate—Doubt as to Whether Combination Can Be Put Through.

Special Cable to THE NEW YORK TIMES.

LONDON, Aug. 16.—There was a sharp rise in copper shares this afternoon, chiefly based on published reports that John D. Ryan and Samuel Untermyer had between them, as a result of recent conferences at the Hotel Ritz, put the finishing touches to the plans to restrict the copper output which had been in formation for some time past.

That such a consummation is desired by leading copper producers is beyond doubt. Whether or not it has been found possible to arrange a combination which will not come into conflict with the Sherman trust law is another question. Those who took part in the conferences have refused to make any statement for the time being, but it is stated, according to a report published here, that the combination will be an accomplished fact before many months are over.

According to one estimate, the capital will be $200,000,000. Enormous as this sum is, the leaders of the copper market of this country consider that it will be entirely inadequate, without some further financial arrangement, to control the copper output of America. It only represents the value at the present prices of one year's production in the United States. Two companies alone, the Amalgamated and the Rio Tinto, have an aggregate capital of over $250,000,000.

The view taken by several prominent copper merchants in England is that the task which the mergerers have set themselves will prove too much for them, mainly on account of the colossal amount which will be required to carry it through.

The need for some restriction of output is recognized. For some time the price of copper has ruled so low that the margin of profit, except for a few, has been infinitesimal, and in many cases no profit has been possible. The success of the negotiations would mean that the American trust would control, for the time being, at any rate, the copper market of the world.

The United States produces roughly three-fourths of the world's annual supply, which aggregates about 900,000 tons. With the development of electrical requirements the demand for copper is steadily increasing, but the supply is unlimited.

In any plans for future control South America cannot be disregarded. The output there is being rapidly extended and valuable new sources are being discovered. For some years to come, however, a trust such as is contemplated would be supreme, as no counter-movement which might be engineered could dispute its control.

Conservative financial authorities here strongly doubt the possibility of the combination being carried through.

$1,000 FOR NEW SWEAR WORD

Walter George Newman's Pranks Make Roanoke Stare.

Special to The New York Times.

ROANOKE, Va., Aug. 16.—Walter George Newman, the Wall Street plunger, gave Roanoke a jolt last night when he arrived in a crippled automobile en route to Salisbury, N. C., where he owns a gold mine. He offered a $1,000 bill for a new swear word, and insisted on paying double rates at a hotel. He used a negro valet dressed as a minstrel as a trumpeter instead of employing an ordinary auto horn.

He had a $100 bill changed into nickels and dimes at Buchanan's, near here, and threw the coins from the rear of his car, to watch the scramble of boys and men for the windfall.

Newman was once a newsboy on the streets of Richmond, Va. He went West and punched cows for a time and then drifted to New York.

Walter George Newman is a familiar figure in Wall Street, where he is best known for his association in the past with the Union Copper and Gold Hill mines, in North Carolina, both of which have had their ups and downs over a series of lean and prosperous years in the copper trade.

His operations in the stock market have at times, according to Wall Street reports, assumed large proportion. It has been said of him that he owed his early successes in the stock market to the friendly assistance of the late Roswell P. Flower.

"Rikit," the stylish eyeglasses at Spencer's; see new Bisight Toric Fobbles. 31 Maiden Lane.—Adv.

ACTING MAYOR STOPS LANG-KAUFMAN BOUT

Mr. Mitchel Watches Fight Crowd from a House Across from Fairmont Club.

GIVES $1 FOR HIRE OF ROOM

Big Crowd Sees Four Bouts, Then Disperses Quietly with Assurance of Getting Their Money Back.

Acting Mayor John Purroy Mitchel paid $1 last night for the use of a room in a house across from the Fairmont Athletic Club on 135th Street, near Third Avenue, the Bronx, where two heavyweights, "Al" Kaufman of California and "Bill" Lang of Australia were scheduled to box ten rounds.

Inspector Hussey of the district, learning of the Acting Mayor's presence, went to the room, had a talk with Mitchel, and called the reserves of three stations. The police permitted no one to enter the club after that, and though the club holds an injunction against police interference, the management decided not to invite trouble by defying the police.

Shortly before 8 o'clock Acting Mayor Mitchel and two other men, who refused their names, went to a little two-story frame house across from the Fairmont Athletic Club. James Smith occupies the second floor of this house and Mr. Mitchel approached him. Not revealing his identity Mr. Mitchel said he was anxious to watch the people going into the club as he wanted to identify a certain man. When he asked Smith for permission to sit in the front room for a couple of hours Smith reluctantly consented. He seemed suspicious of the three men.

"I don't expect this gratis," said the Acting Mayor, and he gave Smith a dollar. The three occupied chairs so that they could look directly into the open doorways of the club, which is a low brick-and-frame building, formerly occupied by the J. L. Mott Iron Works.

For weeks past the coming bout between Kaufman and Lang has been the talk of the sporting element, which had been looking forward to the event with great expectations.

In some manner Inspector Hussey, who is taking the place of Inspector Flood in the Bronx district, was tipped off about the presence of Acting Mayor Mitchel, who had been recognized by several of the sporting element while he was trying to persuade Smith to permit the party to enter his rooms.

On learning this Inspector Hussey lost no time. He hurried to the house where Mitchel and his party were and went at once to the second floor. Smith opened the door and Hussey stepped in without asking permission, and strode into the front room.

There was a short conference between Mr. Mitchel and Inspector Hussey, and when Hussey left he had the hurried step and manner of a man about to do something, and that right quick. Later, when Hussey had time to talk, he admitted that he had asked the Acting Mayor what course to take and had received an answer to "stop the fight."

Capt. Post of the Alexander Avenue Station, in whose precinct the club is, was on the street and Hussey whispered to him. In a few minutes the reserves of the Morrisania, the Alexander Avenue, and the Tremont Stations were on the way to the club.

Hussey, Capt. Post, and the club's manager, "Billy" Gibson, had a conference in the clubhouse.

"There will be no fight," said Hussey.

"There will be a fight," said Gibson. "We haven't kept this fight quiet, by any means, and we don't intend to have the police butt in at the last minute. The fight will go on."

By the time this conference was over the reserves were on hand. On Inspector Hussey's orders about twenty of the policemen lined up in front of the big doors of the club and permitted no one to enter.

Previous to this action the street had been crowded with men hurrying to the club and others trying to purchase "members'" tickets for the fight. With the club entrance blocked by the bluecoats and no one entering there, the street in front of the club was soon congested and the crowd backed up into Third Avenue.

By this time Smith became restless because of the strangers in his house, and intimated that he thought they ought to leave. Somewhere Acting Mayor Mitchel had secured some tickets to the fight and he handed Smith one, saying "I guess there'll be no fight, but here's a ticket if you want it."

Smith didn't want the ticket and remained home.

It was only the display of police force when the reserves stopped up the entrance of the club that caused Manager Gibson to call off the fight.

Although there was no disorder from the men in the club, there was a good deal of angry murmuring as they filed out, and many complaints that if the police wanted to stop the fight they should have let their decision be known earlier.

While the Acting Mayor and his party were still in the Smith home Mrs. Smith, who had been visiting friends, returned home. It was after "bed time" for her children, she said, and asked Mitchel and his friends to leave so that she could put the children to bed. This was a few minutes after 10, and the three left the rooms because of the woman's persistent manner, even though Mr. Mitchel did say that he was "Acting Mayor of New York." It did not have any effect on Mrs. Smith, and the children were put to bed and Mr. Mitchel went into the street.

It reminded one of the Fourth of July at Reno around the ring, for about all of the New Yorkers who saw that championship battle were present last night. Among those seen were Big Tim Sullivan, Bob Vernon, Hugh McIntosh, Tom Moore, E. H. Hurlburt, Warren Barbour, the champion amateur; Jack Cooper, J. J. Rogers, "Philadelphia Jack" O'Brien, Sandy Ferguson, Jerry Mahoney, S. S. Mapes, Gus Shrader, George Watson, Edgar Park, Max Rogers, Young Corbett, George Considine, "Honest John" Kelley.

As always on a crowded night the preliminaries came in for their own, and every telling blow was applauded as though they were fighting for championships. In the first bout of four rounds between Kid Lewis and Young Nestor, Lewis won. Red Ames and Al King boxed a four-round draw. Jack Creeley had a bit on Kid Alberts in six rounds.

Young Ahearn and Kid Butts furnished the semi-final of six rounds. Ahearn was a warm favorite with the big crowd, as most all of them had seen him at various times during the past few months, and his hit and get away style and his dodging generally sets the crowd roaring with delight, but last night he did not seem to please. Butts dropped Ahearn in the fifth round with a stiff right hander on the chin. It was a draw.

Just before the semi-final was put on it was noised around that Acting Mayor John Purroy Mitchel had ordered the big go off. Billy Gibson, President of the club, had been working like a trojan when he first learned of the opposition to remove the order, but without avail.

The Mayor during the day sent word to Commissioner Baker that the fight must not go on. The Commissioner passed the word along to Inspector Hussey of the district, and there was nothing to do but comply with the order.

Both Lang and Kaufman appeared in the ring, and Billy Gibson introduced them, explaining that he went through this formality to show the fighters were ready and willing to go ahead, but he was sorry to have to make such announcement. He appeased the crowd by announcing that every man who paid for a reservation would have his money refunded.

TAFT WAITS ON ROOSEVELT.

Any Needed Overtures Must Come "from the Other Side."

By The Associated Press.

BEVERLY, Mass., Aug. 16.—Beverly was completely upset to-night when news came from New York of the defeat of Col. Theodore Roosevelt for temporary President of the New York Republican State Convention. The fact that Lloyd C. Griscom, President of the New York County Committee, had been in conference with President Taft as late as Saturday night and Sunday, added to the sensation that the dispatches created.

Secretary Norton carried the news to the President shortly before the dinner hour to-night. Mr. Taft made no comment for publication. There is nothing here to indicate that he knew of Mr. Griscom's plan to force a vote on Mr. Roosevelt's name.

So far as can be learned Mr. Griscom's talk with the President had to do solely with the general situation in New York State, and Mr. Taft took the ground that harmony ought to be brought about if possible before the Saratoga convention met. The story that Mr. Griscom took a message to Col. Roosevelt, which would affect the future relations between Mr. Roosevelt and the President is discredited in Beverly. Mr. Taft has assumed the attitude that any overtures, if they be necessary, must come "from the other side."

The statement issued by Col. Roosevelt to-night, apparently placing himself squarely on the side of the "progressives," has created much comment here.

HUGHES FINDS A HOUSE.

Leases 2,401 Massachusetts Avenue, Washington—Will Be There Oct. 1.

ALBANY, N. Y., Aug. 16.—Gov. Hughes has leased a house at 2,401 Massachusetts Avenue, Washington, in the fashionable Sheridan Circle section, which he will occupy when he assumes his duties as a Justice of the United States Supreme Court.

The Governor expects to go to Washington about Oct. 1, and in the meantime some alterations in the house will be made.

DRIVEN BY GRIEF TO DEATH.

Young Mother Who Lost Babe Leaps from Window at Sight of Youngsters.

Philomena Sincotta, 31 years old, of 32 Havemeyer Street, Brooklyn, lost her only child, 5-year-old Rosie, about three weeks ago, and since then she had watched with increasing grief the other children of the neighborhood going to and from the vacation kindergarten at North Eighth and Havemeyer Streets, just across the way from her second-floor flat, where her daughter had attended classes.

Yesterday afternoon, as the young mother sat at her front window, she saw the youngsters come trooping out of the kindergarten front doors. Borne down suddenly to a depth of grief that crazed her, she jumped to the sidewalk below.

They picked her up and sent her to the Williamsburg Hospital, but she died there after a few minutes.

WARRANT FOR POLICE CHIEF.

Ex-Mayor of Newport Alleges Chief Crowley Shoved Him Violently.

Special to The New York Times.

NEWPORT, R. I., Aug. 16.—Frederick P. Garrettson, ex-Mayor of Newport, will apply to-morrow, through J. Stacy Brown, an attorney, for a warrant against Chief of Police James R. Crowley, on the charge of assault. He alleges that the Chief this afternoon shoved him roughly when he demanded as a citizen that gambling on a public thoroughfare be stopped.

Mr. Garrettson was indignant at the licensing by the Board of Aldermen of fakers to do business here during fleet week. Other citizens protested, and a special meeting of the Aldermen was called for the afternoon to revoke the licenses. A quorum was not present, so no action was taken.

Mr. Garrettson saw a gambling machine in operation in the street with numbers painted on a small American flag. He called the attention of the police to it, and Chief Crowley had the flag removed. He did not stop the running of the machine. This angered Mr. Garrettson, and a dispute followed.

Mr. Garrettson claims that the Chief assaulted him by pushing him away with his shoulders, and went off to consult a lawyer.

MOURN THEIR OLD "MAMMY."

Faithful Negro Woman Was a Life-Long Servant in the Lee Family.

In the obituary column of THE TIMES this morning there appears this notice:

> LEWIS.—At Garden City Estates, Long Island, on Aug. 12, 1910, Mary Frances Lewis, beloved lifelong nurse in the family of Mrs. George Lee and of her daughter, Mrs. Abbott B. Rhett. Interment in Virginia.

As were her ancestors for a couple of generations before her, so was Mary Frances Lewis, a negro "mammy," connected with members of the old Virginia Lee family all her life. At the time of the civil war Mrs. George Lee, a cousin of Gen. Robert E. Lee, came to New York from Loudon County, Va. Mary Frances's grandmother had served Mrs. George Lee's grandmother and mother. Mary took charge of Mrs. George Lee's children.

Mrs. Lee settled in Brooklyn. Her children grew up and married, one of them becoming Mrs. A. B. Rhett, wife of the cashier of the American Tobacco Company. And when there were children to be taken care of in this family Mary Frances went to live with her "young missis." She had been living at the Rhett home in Garden City, L. I., for a number of years.

Last Saturday she died suddenly of heart disease at the age of 65. The body was taken back to Virginia to be buried beside that of her brother.

TO STORM BOROUGH HALL.

Farmers Will Demand That Broadway, Flushing, Be Widened.

Men of large business interests in Manhattan are among the members of the Farmers and Taxpayers' Association of Bayside. Whenever they want anything in the way of improvements in their section they generally descend in force on the Borough Hall in Long Island City.

To-day this sort of delegation will visit the Borough Hall to ask that Broadway from Flushing out to the city line at Douglaston be widened. They also want the telegraph and telephone poles where they encroach on the highway put back to the curb line.

Among the prominent members who it is said will be present are George H. Gill, President of the association; William Van Siclen, Vice President; T. G. Ellsworth, Secretary; Henry B. Cornell, Treasurer, and C. C. Powell, John Eishman, Henry D. Lott, Frederick Schumacher, Valentine Kline, Samuel H. Weeks, John Jagneau, Charles E. Walters, Daniel R. Schenck, Nicholas Hasselberger, Abraham Bell, T. Whitney Powell, and William H. Van Nostrand.

BEAT ROOSEVELT FOR CHAIRMAN

Republican State Committeemen Vote, 20 to 15, in Favor of Sherman.

OLD GUARD IS JUBILANT

"We Have Exchanged the Steam Roller for the Locomotive," Says Woodruff.

THE COLONEL IN A RAGE

Thought the Vote Would Be Delayed When He Let Griscom Use His Name.

DEMOCRATS SEE VICTORY

Think the Rebuke Will Turn to Their Advantage—Republican Convention on Sept. 27.

One of the old guard leaders in the Republican organization told a friend on Monday that before many days Col. Theodore Roosevelt would "know his place." The organization made good the prediction yesterday ahead of the schedule time, when at a meeting of the Republican State Committee at the Republican Club in West Fortieth Street Col. Roosevelt was defeated for the post of temporary Chairman of the State Convention and Vice President James S. Sherman was selected in his place by a vote that was unanimous.

The prestige of the former President has received several hard knocks since his return from the hunting trip through Africa and his tour of the Courts of Europe. First the New York State Legislature ignored his recommendation that the extraordinary session pass a direct primaries bill. Then his nephew, Theodore Douglas Robinson, was defeated for the Senatorial nomination in the Thirty-second Senatorial District, Vice President Sherman engineering the defeat. Then, again, the refusal of the Republican State Convention in Ohio to sustain Mr. Roosevelt's friend Garfield and adopt a "progressive" platform came as a third defeat for the Colonel. But it was admitted even among Col. Roosevelt's friends that the action of the Republican State Committee yesterday was the heaviest blow yet.

It upset Col. Roosevelt terribly. When he first heard of the news he fumed and refused to believe the report. Col. Roosevelt was at The Outlook office. It was just about luncheon time. Those who saw the Colonel leave the building and go to lunch noticed that the Colonel had his fighting face on. Some reporters accosted him in the corridor outside The Outlook office and asked him for a statement.

"Wait till I come back," the Colonel said, and made a dash for the elevator.

After luncheon at the Hotel Manhattan with Committeeman W. L. Ward, where he also met William Barnes, Jr., Col. Roosevelt returned to The Outlook office, where after conferring with his brother-in-law, Douglas Robinson, he gave out this statement:

Roosevelt's Statement.

"To the various persons who asked me whether I would accept the position of temporary Chairman of the State Convention I said that I would do so only if they were sure, after knowing my attitude, that they desired me, because my speech would be of such a character that it might help if the convention nominated the right kind of a man on a clear-cut progressive platform, but that it would hurt if neither the right kind of a man were nominated nor the right kind of a platform adopted."

Col. Roosevelt, in reply to a question, said he had not known that the question of selecting a temporary Chairman would come before the meeting of the State Committee yesterday and that he had no idea his name would be presented. About the luncheon with Mr. Ward he declined to speak at all. It was learned, however, that Col. Roosevelt said to his host and to Mr. Barnes "that he understood now why neither had come to see him, though both had been asked, before the meeting was held."

When Col. Roosevelt gave out his statement it was clear from his attitude that he felt the State Committee had made an eggregious blunder in turning him down, and that he felt confident the people would vindicate him.

The vote in the State Committee stood 15 for Col. Roosevelt as temporary Chairman and 20 against him. Col. Roosevelt's friends were declaring last night that they would take the fight into the convention. That body has all the power necessary to undo the State Committee's work.

His Opponents Jubilant.

The leaders of the opposition laughed at this suggestion. They assert that the votes cast against Col. Roosevelt in the State Committee represent fully a two-thirds majority of the delegates to the convention.

That Col. Roosevelt will go to the Republican State Convention at Saratoga as a delegate from his district and that he will make a speech from the floor which will make the ears of the Old Guard tingle may be inferred from statements, apparently inspired, that were forthcoming after his defeat. Nobody has any idea that he will be able to stampede the convention, which the reactionary element in the Republican State Convention expects to dominate completely.

Democrats who heard of Col. Roosevelt's defeat and the trouble it is likely to bring about in the Republican organization were jubilant. The Republican bosses who were instrumental in Col.

Roosevelt's defeat and who bitterly have resented his interference and attempts to assume the rôle of dictator were hardly less exultant.

The Democrats declared without reserve that the repudiation of Roosevelt by the State Committee would mean an overwhelming Democratic victory in the Fall.

Incredible as it may seem, some of the Republican leaders who had helped to rebuke Col. Roosevelt admitted that their party was in for defeat, and did not seem to care much as long as they had had an opportunity to demonstrate unequivocally their control of the party machinery and clinch their grip on the leadership.

The Humiliation of It.

There were some circumstances in connection with the action of the Republican State Committee which, no matter how one looks at them, add to the humiliation of the once all-powerful Roosevelt. In the first place, the selection of Vice President Sherman for the place to which the Colonel had aspired came with a peculiar sting, because Mr. Sherman had been chiefly instrumental in bringing about the defeat of young Mr. Robinson for the Senatorial nomination.

In the second place the record of the State Committee meeting contains the damaging evidence of the man representing Col. Roosevelt's own district voting against him. J. J. Bartlett, the committeeman from the Long Island district in which Sagamore Hill is situated, did not attend the meeting himself, but had given his proxy to Col. Lafayette B. Gleason, Secretary of the Republican State Committee, when there could not be the slightest doubt that Col. Gleason's vote would be adverse to the Colonel.

The name of Col. Roosevelt was presented to the meeting by Lloyd C. Griscom, President of the New York County Republican Committee. According to Mr. Griscom it was done with the full knowledge and consent of Col. Roosevelt.

The only stated business before the committee was to fix a date for the Republican State Convention and to name the place. So well had the old guard leaders preserved the secrecy of their plans that many of those who were present did not know that it was proposed to select a temporary Chairman of the State Convention until some little time before the meeting was called to order.

Convention on Sept. 27.

The business of fixing a date and place for the State Convention was quickly got out of the way, Saratoga being selected and the date selected being Sept. 27. This done, William Barnes, Jr., of Albany got the floor.

"I move that James S. Sherman, Vice President of the United States, be made temporary Chairman of the State Convention."

"I move to substitute the name of Col. Theodore Roosevelt," shouted Mr. Griscom, jumping to his feet. "And I further move that consideration of the motions be postponed until the next meeting of the committee."

Both Mr. Barnes and Speaker James W. Wadsworth, Jr., of the Assembly, who attended the meeting on a proxy from Collector John A. Merritt of Niagara Falls, jumped in and declared that the action of Mr. Griscom was unparliamentary, inasmuch as he combined two separate and distinct motions in one. After some wrangling Chairman Woodruff, who presided, ruled with Speaker Wadsworth. Harry W. Mack then said he would renew Mr. Griscom's motion to postpone consideration. Under the rule this motion was put to a vote first. It was defeated by a vote of 23 to 12.

The roll call, which had been taken immediately after the meeting was called to order by Chairman Woodruff, revealed but three absentees not represented by proxies.

Roosevelt's Friends Absent.

By a strange coincidence William H. Daniels and John Grimm, Jr., the two committeemen representing Erie County, where Postmaster Fred Greiner, a pronounced Taft-Hughes-Roosevelt man, is leader, failed to answer the roll when their names were called. The other absentee was Dr. Frank R. Utter, representing the Chautauqua-Cattaraugus-Allegany district.

There were thirteen proxies altogether. Ten of these were pronounced Barnes-Woodruff men. Here they are:

LAFAYETTE B. GLEASON, Secretary of the State Committee, for John J. Bartlett of the Nassau-Suffolk District, where Mr. Roosevelt lives.

LUTHER B. LITTLE, Treasurer of the State Committee, for Benjamin B. Odell.

JAMES W. WADSWORTH, for Collector John A. Merritt of Niagara Falls.

JOHN W. DWIGHT, Republican whip of the House of Representatives, for George W. Dunn of Binghamton.

SEYMOUR LOWMAN, for Congressman J. Sloat Fassett of Elmira.

LLOYD C. GRISCOM, for Deputy Attorney General Ezra P. Prentice of Manhattan.

Congressman GEORGE R. MALBY, for Collector John F. O'Brien of Plattsburg.

SANFORD W. SMITH, for Louis F. Payn of Chatham.

FRANK LOSEE, for John H. De Bragga of Queens.

RICHARD WRIGHT, for John H. Campbell of the Second Congressional District.

JOHN TIMLIN, Jr., for Borough President Cromwell of Richmond.

Senator VICTOR M. ALLEN, for State Superintendent of Prisons Cornelius V. Collins of Troy.

Representative WILLIAM S. BENNET, for William H. Ten Eyck of the Bronx.

Those who voted to postpone action and save Mr. Roosevelt from humiliation were Charles H. Murray, Secretary of State Samuel S. Koenig, George H. Wanmaker, Appraiser of the Port; United States Marshal William Henkel, Lloyd C. Griscom, Harry W. Mack, Samuel Krulewitch, Moses M. McKee, William S. Bennet, all leaders in Mr. Griscom's bailiwick, and Seymour Lowman and John W. Dwight from up State.

The Vote Against Roosevelt.

State Chairman Woodruff then ordered Secretary Gleason to call the roll on the Griscom motion to substitute the name of Col. Roosevelt for that of Vice President Sherman in the Barnes resolution. On this motion the vote stood as follows:

FOR SHERMAN—L. B. Gleason, Richard Wright, L. M. Swasey, J. A. Livingston, T. L. Woodruff, Frank Losee, J. T. Mott, William Barnes, Jr., J. D. Lawrence, J. K. Stewart, G. R. Malby, J. W. Wadsworth, Jr., M. J. Dady, John Timlin, Jr., W. L. Ward, L. B. Little, S. W. Smith, Francis Hendricks, J. W. Dwight, G. W. Aldridge, J. A. Merritt, D. F. Strobel.

FOR ROOSEVELT—F. J. H. Kracke, C. H. Murray, S. S. Koenig, George Wanmaker, William Henkel, L. C. Griscom, William S. Bennet, H. W. Mack, S. Krulewitch, M. S. McKee, W. H. Ten Eyck, V. M. Allen, C. H. Betts, Seymour Lowan, C. W. Anderson.

After the vote had been announced the Barnes motion declaring for Vice President Sherman for Temporary Chairman was put to the meeting. The roll was called again. Charles H. Murray, Lloyd C. Griscom, and Harry W. Mack failed to vote at all.

"Some members have evidently refrained from voting, but I shall declare Mr. Sherman, Vice President of the United States, the unanimous choice of this committee for Temporary Chairman of the convention," said State Chairman Woodruff.

There was a ripple of applause, interrupted by a motion to adjourn, which was quickly put and carried. The next meeting of the committee will be held at the United States Hotel in Saratoga the night before the convention.

The triumphant air that hovered over the gathering of Republican leaders after the defeat of Col. Roosevelt was remarkable. One of the leaders said that now at last scores had been evened and vengeance wreaked for the interference of Col. Roosevelt with two successive Republican State Conventions, when the nomination of Gov. Hughes had been forced through against the will of the leaders as a result of orders from Col. Roosevelt, then the inhabitant of the White House.

Leaders Blame Griscom.

Some of the leaders, notably State Chairman Woodruff and William Barnes, who had engineered the defeat, were anxious to have it appear after the meeting that no discourtesy was intended, that they still considered Col. Roosevelt a great man, and that all the blame should be placed with Mr. Griscom, who had forced the vote involving so much humiliation to the former President.

It may be stated on good authority that the defeat had been carefully planned during the conferences held last Monday afternoon and one on Monday night at which Vice President Sherman himself was present. Some of the opposition leaders had been lying awake worrying lest Mr. Griscom should fail to ring in the Colonel's name and give them the much-longed-for opportunity to administer the substantial rebuke they subsequently did.

State Chairman Woodruff was positively bubbling over with pride and satisfaction after he had laid aside the gavel and joined one of the chatting groups of committee members that swapped congratulations over having "done" Roosevelt after the meeting. Barnes, Speaker Wadsworth, George W. Aldridge, Francis Hendricks, Congressman George R. Malby, and all of the Old Guard were in an equally joyful frame of mind.

"This was not intended as a slap at Col. Roosevelt," said Mr. Woodruff to the reporters. "We mean no disrespect to him or to his great qualities and achievements and the great esteem in which he is held by the Nation. If there has been any humiliation the fault is not ours. The dragging of Mr. Roosevelt's name before the committee was the worst piece of amateur politics I ever witnessed. It was the old story of the bull and the locomotive over again."

The Steam Roller Sidetracked.

"We have exchanged the steam roller for the locomotive, you will notice," added Mr. Woodruff sententiously, and in an aside to one member of the group about him.

At this point somebody asked Mr. Woodruff if he would become a candidate to succeed himself as Chairman of the State Committee.

"I don't know just what I may decide between to-day and Sept. 26 when the State Committee will reorganize," he replied. "If I decide to run I will be elected unanimously. Who is there to take my place anyhow? It is a thankless job and a costly one. I am willing to retire, but I will retire of my own will and not be pushed out."

"Don't you expect opposition from the friends of Col. Roosevelt in the event you should be a candidate to succeed yourself?" Mr. Woodruff was asked.

"Oh, that's funny," roared Mr. Woodruff. "Say, that is funny," he fairly screamed. "It would be just like the bull picking up the pieces of himself, propping himself up in front of the locomotive, just to be run over again."

"In view of what has occurred to-day, will there be a direct primaries plank in the Republican State platform?" Mr. Woodruff was asked.

"Certainly not," he replied with the greatest emphasis. "They won't be able to muster up a Corporal's guard for that crazy idea in the next convention. If Roosevelt and Griscom had their way—their crazy political way—they would turn this State into a second Kansas.

Won't be a Crazy State.

"Ever since I have been able to read a newspaper Kansas has gone crazy every ten years with free silver, greenbacks, prohibition, direct primaries. We are not going to let these fellows turn New York into a crazy State. If they start out to mislead the people there are those here who will not permit the people to go wrong."

William Barnes, Jr., took a dig at Mr. Griscom, too.

"The foolishness of it all," said Mr. Barnes, "was to bring Mr. Roosevelt's name in here to be kicked like a football all over the lot. Well, we sure did kick it some; we tore the cover clear off and scattered the pieces all over the shop."

William L. Ward of Westchester said that he had talked to Col. Roosevelt before the meeting and advised him not to permit his name to go before the committee. He said he felt certain Col. Roosevelt had never given his consent to the presentation of his name after Vice President Sherman's name had been sprung.

Mr. Griscom stated positively that he had consulted Col. Roosevelt the moment he had heard that the matter of electing a temporary Chairman would come before the meeting.

"I naturally would not have placed Col. Roosevelt's name before the meeting without his consent," said Mr. Griscom "The Colonel told me to go ahead when I told him that those in control of the committee were preparing to hold a snap session, using Vice President Sherman for the purpose.

Taft Didn't Expect It.

"President Taft, I am sure, did not expect any such action as was taken here to-day. I consulted the President about having Col. Roosevelt act as temporary Chairman. The President was delighted with the suggestion.

"The name of Vice President Sherman was never even mentioned at our meeting. I am sure his selection cannot be regarded as an indorsement of the Administration. The Taft Administration needs no indorsement, and the question was not before the meeting, anyhow."

"Did President Taft know you were going to presen the name of Col. Roosevelt to-day?" Mr. Griscom was asked.

"That matter had not been thought of then," he replied. "To-day when they sprung this thing on me before the meeting I pleaded with Mr. Woodruff and Mr. Barnes to postpone it so that the views of President Taft could be learned, but they laughed at me. Col. Roosevelt when he told me to go ahead and present his name to the meeting knew that he could not win, but he thought it was only proper that everybody should have an opportunity to go on record."

"Do you regard this, then, as an anti-Roosevelt rather than as an anti-Administration move?"

"There was no question about indorsing the Administration. The vote was on Col. Roosevelt's name."

Roosevelt to be a Delegate.

Mr. Griscom then announced that Col. Roosevelt would be a delegate to the State Convention.

"No one doubts that Mr. Roosevelt will be able to speak from the floor with even more effect and freedom than he could as temporary Chairman," said Mr. Griscom.

The idea that Mr. Griscom would take the fight for Roosevelt into the convention made some of the Old Guard leaders laugh. Chairman Woodruff said he had taken Mr. Griscom aside and sought to convince him that this would be sheer folly.

"Why," said Mr. Woodruff, "all the delegates that Mr. Griscom could possibly control, in view of the vote to-day, would number 217. Twelve of the up-State committeemen who voted in succession for Mr. Sherman alone control 407 delegates, and this with Brooklyn left out. It would be ridiculous and would only mean another crushing defeat."

ROOSEVELT SAYS HE'LL FIGHT.

Glad They Did It, He Declares, as It Frees His Hands.

Col. Theodore Roosevelt was in fine fighting mood yesterday when he received from Lloyd C. Griscom, Chairman of the Republican County Committee the news that the Republican State Committee had turned him down in favor of Vice President James S. Sherman as temporary Chairman of the Republican State Convention. Mr. Roosevelt received the news at The Outlook office, Tuesday being one of his regular days for coming to the city and laboring as a contributing editor to the magazine.

Instead of going to the National Arts Club in Gramercy Park, where he usually takes luncheon when in the city, Mr. Roosevelt at noon went to the Manhattan Hotel and had luncheon with National Committeeman William L. Ward. Before he left for the hotel he had heard of the action of the Republican Committee and the stand State Chairman Timothy Woodruff, William Barnes, Jr., Mr. Ward, and others of the old guard had taken against him, and he was far from being in a pleasant frame of mind.

While he was at the table Mr. Barnes and Congressman John W. Dwight dropped in. Mr. Barnes had been invited to call upon Mr. Roosevelt immediately following the former's return from Europe on July 31. He did not avail himself of the privilege until yesterday. Mr. Roosevelt got up from the table and shook hands with Mr. Barnes and Mr. Dwight. Any one could see at a glance that trouble was brewing and that something was on the Colonel's mind. Nevertheless he did not lose his smile. He fairly beamed upon Mr. Barnes, and including Mr. Ward in the conversation he said:

Cutting Remark to Barnes.

"I now understand why you and Mr. Ward here and some others were so anxious not to meet me until after the meeting of the committee to-day."

This was said in a sarcastic tone and there was no reply. A moment later Mr. Barnes walked away. As soon as he had finished eating Mr. Roosevelt bowed Mr. Ward a curt goodbye and returned to The Outlook office. A decided change had come over the office staff in the Colonel's absence.

Lawrence Abbott, the son of the managing editor, wore an anxious look, and he was very busy keeping the reporters from getting in the contributing editor's way. A feeling of unnatural quietness hung about the entire seventh floor where the Colonel has two offices. Since he had started in as a contributing editor no one about the publication office had seen Mr. Roosevelt thoroughly aroused, and there was some trepidation as to what he would do and say. Mr. Howland, the publisher's son, circulated the order that everybody must keep absolutely quiet.

There was a decided set to Mr. Roosevelt's lower jaw when he returned from luncheon and went directly to his private office. He paused in the hallway only long enough to say that he would give out a statement later. About 3 o'clock Mr. Griscom arrived. The County Chairman looked bewildered. As soon as he was ushered into Mr. Roosevelt's office the door closed behind him with a bang. Sounds from within were indicative of a heated session.

A Surprise to the Colonel.

Finally the door of the Colonel's room opened and the Colonel came out, not wearing his old welcoming smile.

"Mr. Barnes and Mr. Ward did not look particularly cheerful after their luncheon conference with you," suggested one of the interviewers.

"By George, now that is interesting," he remarked. Then he broke into a loud laugh.

"Are you going to the convention as a delegate?" was the next question.

"I cannot go into that matter at this time," he replied.

Mr. Roosevelt said that the action of the committee in naming Vice President Sherman had not come as a surprise to him, for Mr. Griscom had told him about it earlier in the day. While the Colonel heard about it in the morning he did not realize that Mr. Sherman's name was to be dragged in, however, until the very last moment. Mr. Griscom, it is said, assured the Colonel only the day before, when he was at Oyster Bay, that the temporary Chairman would not be named until the night before the convention met at Saratoga. As soon as Mr. Griscom heard that Mr. Sherman's name was to be put forward in place of Col. Roosevelt's he got on the telephone and called up the Colonel at The Outlook office.

"All right," the Colonel is said to have replied; "let them go ahead and do it."

It was the general opinion among those conversant with the situation that the Colonel was not at all pleased with the way Chairman Griscom had carried on the political work in reference to himself. Col. Roosevelt chose Mr. Griscom to keep him informed in regard to what the members of the old guard intended to do. If he had been told even on Monday that they had determined to oppose him he might have stolen a march by sending Chairman Woodruff a letter asking that his name be not mentioned for temporary Chairman.

"The fight is still open," said Mr. Griscom, "and it will undoubtedly be carried into the convention. I expect Col. Roosevelt will be there as a delegate, but I cannot say if he will make the speech he described in his statement. I was authorized to present Col. Roosevelt's name before the committee, but I did not expect it would be necessary to do that at this early time."

Before he left for Oyster Bay Col. Roosevelt said he was glad that Mr. Woodruff and the other State leaders had taken the course they did because it showed that he had tried to bring about harmony, and having failed to do so he was now able to go in and fight for all he was worth.

It is an Error of Speech to Call All Piano Players "Pianolas"

The word "Pianola" is a *trade-mark*—the name of *one especial instrument*, made only by The Aeolian Company. The Pianola is in many, many ways radically different from any other piano player ever made.

The error of calling all piano players "Pianolas" works an injustice, not alone to the Pianola itself, but *chiefly* to the possible purchaser.

For in buying a piano player — or a piano with a player built into it — one wants the best player, the player that leads in public esteem, the player that is endorsed by musical authorities.

It is the Pianola that most people have in mind as being the player they want—for the Pianola is, in actual fact, the world's one great leading player. But some people suppose that *any* piano player is the Pianola—and thus are led into buying only a weak imitation.

Thus they lose those superb musical values that only the Pianola can give. For it is *music* as the Pianola alone can produce it that gives this player its dominant place.

The Pianola Piano

And this unequalled music is the result of actual, tangible, easily apparent superiorities—features that only the Pianola has or *can* have—inventions effected by years of study and fully protected by many patents.

Of these features, the Metrostyle is greatest. No other device at all like it exists. No other produces even an *approachable* result. It enables a person who knows not one note to play *better* than any save the most skilled pianists.

By the merest of movements, the Metrostyle translates into the music each lightest fancy, each touch of emotion on the part of the player.

The Metrostyle is known by all great musicians to be *the world's only real guide* for the novice in the correct interpretation of music.

The one great basic principle that gives the Metrostyle its immense value cannot even be imitated Nothing in any way related to this principle is found on any instrument other than the Pianola and the Pianola Piano.

Before going far in the search for a piano player, or for a player-piano, you owe it to yourself to visit Aeolian Hall and hear the Pianola and the Pianola Piano. Only thus will you realize the vast significance of the Metrostyle, the Themodist, the Sustaining Pedal Device and the many other features which have earned for the Pianola such world-wide success.

Pianolas $250 to $450. **Pianola Pianos $550 and up.** **Moderate Monthly Payments if Desired**

THE AEOLIAN COMPANY

NEW YORK—CHICAGO—LONDON—PARIS—BERLIN

The Largest Manufacturers of Musical Instruments in the World

AEOLIAN HALL
362 Fifth Ave., near 34th St., New York

SHERMAN WILL ACCEPT.

Friends Think He Won't Antagonize Roosevelt and Will Work for Harmony

Special to The New York Times.

UTICA, N. Y., Aug. 16.—Beyond declaring that he would accept the position of temporary Chairman of the Republican State Convention in September, Vice President Sherman to-night would not discuss to-day's proceedings of the State Committee.

It is pointed out that his selection is quite the proper thing, as his position virtually makes him a State leader, and at the same time authorizes him to speak for the Administration. Mr. Sherman has previously taken an active part in the State Conventions of his party, and in doing so this year is not departing from his custom.

So far as he is concerned there is no expectation that as Temporary Chairman he will antagonize Col. Roosevelt. It is said he believes that the party will be harmonious and united.

STAND BY ROOSEVELT.

Buffalo Committeemen Think He Can Yet Be Chairman.

BUFFALO, N. Y., Aug. 16.—Republican State Committeemen Daniels and Grim said to-night that had they been in New York to-day, they would have voted for Theodore Roosevelt for temporary Chairman. Fred Griener, Republican leader of Erie County, appeared to be confident that Roosevelt can still be temporary Chairman if he cares for the honor.

Hughes Silent on the Defeat.

ALBANY, N. Y., Aug. 16.—Gov. Hughes declined to-day to comment on the action of the Republican State Committee in selecting Vice President Sherman as temporary Chairman of the Republican State Convention rather than Theodore Roosevelt.

HITCHCOCK GOES WEST.

Ostensibly on Postal Business, but Will Look After Politics.

WASHINGTON, Aug. 16.—Postmaster General Hitchcock left to-day for Chicago on his tour of the Western and Southwestern States. He will visit various places throughout the West, and will go as far as the Pacific Coast, where he will attend meetings of postal officials. He will visit Arizona and New Mexico before he returns to Washington.

Mr. Hitchcock referred to his visits to postal assemblages as the chief purpose of his visit West, together with the vacation he will take while he is away, but among politicians an investigation into the political situation in the Middle West and the West, it was acknowledged, will not be overlooked.

ROOSEVELT TO THE SOUTH.

Urges National Cohesion in a Letter to Charles Hall Davis.

Col. Theodore Roosevelt, on his trip through the Southern States to California next March, expects to be able to drop off at Atlanta, Ga., and address the Southern Commercial Congress. The Colonel sent a letter yesterday to Charles Hall Davis, Chairman of the congress, at Petersburg, Va., saying:

> More and more the former misunderstanding about the South is tending to disappear. The movement for a stronger South, to be effective, must mean a stronger National cohesion. I earnestly hope that the memory of the deeds of the young men of the South will never be allowed to fade, but this memory must never be permitted to become a source of bitterness; on the contrary, it must serve merely as a spur to push onward our young men.
>
> This Nation is thrilling with ideals at this very moment, and these ideals relate to constructive work in the future. The South must do its full share in realizing it, and from now on it must participate in full in the solution of all the National problems.
>
> No part of our country has seen such progress as the South has made in the last twenty years along material lines, and, knowing as well as I do how broad and firm are the bases of commercial leadership in the South, I believe that the next twenty years will see a greater progress. From now on I think the South will share with the West in rapidity of growth.

On his Southern trip Mr. Roosevelt will speak in several cities.

Mr. Roosevelt promised yesterday to speak to the negroes of Atlanta, Ga., on his visit to that city on Oct. 8, at the beginning of the Southern tour he will take this Fall. The Rev. Dr. Henry H. Proctor, pastor of the First Congregational Church of Atlanta, Ga., a negro institution, and J. O. Ross, a negro banker of Atlanta, came to New York to ask him to speak at the church. Col. Roosevelt said that he would do so after his speech at the Uncle Remus day celebration.

ROOSEVELT GUEST OF NEGRO LEAGUE

Will Speak at Its Tenth Annual Convention This Week at Palm Garden.

MEETINGS BEGIN TO-DAY

Borough President McAneny to Welcome Delegates from All Over Country—Address by Booker Washington.

Negro business men from all sections of the country will meet this morning at the Palm Garden, 150 East Fifty-eighth Street, near Lexington Avenue. The convention marks the tenth anniversary of the formation of the National Negro Business League, an organization of the most successful colored men of the United States.

The climax of the meeting will be reached on Friday, when Col. Roosevelt will make an address. Other speakers will be Booker T. Washington, President of the league, who will make the annual address this evening; Jacob W. Mack, and Oswald Garrison Villard, who are on the programme for to-morrow, and E. W. Brown of Richmond, Va., who will speak on Friday.

The delegates will be welcomed by Borough President McAneny. Charles W. Anderson, Collector of Internal Rvenue, will speak for the New York Business League and for the citizens of New York. The work of the convention will consist of twenty-minute papers on practical subjects, followed by five-minute speeches.

Dr. J. E. Levy of Florence, S. C., will recount "Some Business Experiences of a Country Physician" and T. W. Thurston of Rocky Mount, N. C., and Dr. A. M. Moore of Durham, N. C., will tell of conducting silk and hosiery mills with negro labor. Nearly all departments of business life will be covered by men engaged in them, and the delegates will learn the chances for colored men in publishing, the manufacture of chemicals, insurance, millinery, contracting, and building, &c.

Attention also will be devoted to the progress of the negro race in different communities. The leagues of Alabama, Arkansas, Indiana, Florida, Mississippi, Texas, Colorado, Virginia, North and South Carolina, and Louisiana will report. The National Negro Bankers' and the National Negro Undertakers' Associations will make a statement on the progress of their members, and such papers will be read on "Black Detroit," by Dr. J. W. Ames of that city, and on the "Industrial Development of the Negroes of Arkansas," by G. W. Hayman of Little Rock.

To-morrow afternoon the Woman's Business League of Greater New York, of which Miss I. M. Moorman is President, will hold a reception in the hall of the Palm Garden for the women attending the convention, and on Friday evening a dinner in the Grand Central Palace, Lexington Avenue and Forty-third Street, will wind up the proceedings. Some delegates will go up the North River on Saturday afternoon in a chartered steamboat.

To prepare for the convention meetings were held yesterday by the National Negro Press Association and by the organizations of colored bankers and undertakers. The newspaper men met in the Metropolitan Building, Forty-sixth Street and Eighth Avenue, and discussed technical subjects interesting to their calling. A diversion was caused by the interposition of a white reporter into their debates. Complaint had been made by one of the speakers of the inaccuracy and bias of white reporters who in the case of a race riot always declare it was the colored men who set things going.

This aroused the white man and he demanded the privilege of the floor to defend his race and his craft. He told of his own experiences in one of the engagements of San Juan Hill and said that not a negro would give him any information. All he could learn from anybody was what the policemen would tell him, and as they had been just dodging bricks thrown from roofs and facing razor blades for half an hour or more, it was no wonder, said the reporter, that they were not inclined to be lenient in their estimate of the responsibility of the colored race.

The negro delegates thought there was a good deal in what the white reporter said, and acknowledged that biased reports might not be always the fault of the newspapers or their reporters.

What negro newspapers find one of their chief difficulties is the fact that they are not admitted into any of the press associations. There are now, it was stated, about 275 newspapers for negroes, but with the exception of a special page of news about negroes issued by one association, no news can be bought from any of the established agencies. This the meeting deplored as hindering them in their competition with the ordinary publication.

At the American Bankers' Association meeting, which was held in the same building, the Rev. Dr. W. R. Pettiford, President of the Alabama Penny Savings Bank of Birmingham, told of the difficulties experienced in getting negroes to save money and invest it wisely.

"The trouble is," he said, "that so many colored people buy on the installment plan that they cannot meet their obligations. They pay half the price and then getting behind they lose everything. There is plenty of negro capital in this city, but it is not concentrated, so that our race in its hour of need can turn nowhere for aid."

S. S. Brown, cashier of the Fraternal Savings Bank and Trust Company of Memphis, told how to overcome the distrust of banks by negroes. He said it was necessary to hold bank meetings in the churches where the advantages of saving could be explained.

The afternoon session was taken up with an address on "Colored Newspaper Correspondents," by Charles Stewart of Chicago, who, since 1882 has been a newspaper writer. Mr. Stewart is one of the staff writers of The Inter-Ocean of Chicago.

The evening session of the Press Association was held in St. Cyprian's Church, 177 West Sixty-third Street. Colored newspaper men from nearly every State in the Union were present.

Resolutions were adopted deploring the attack on Mayor Gaynor and the race riots in the South. Sympathy was expressed with the movement to hold a semi-centennial exposition illustrating the progress of the negro people since emancipation. Also it was suggested that steps be taken to raise $4,000 to pay off the mortgage on the homestead of Frederick Douglass in Washington, and to preserve it as a National memorial.

HOOPER IS NOMINATED.

Tennessee Republicans Hope for Aid from Independent Democrats.

NASHVILLE, Tenn., Aug. 16.—Capt. Benjamin W. Hooper of Newport, Cocke County, was nominated for Governor of Tennessee to-day by the Republican State Convention over Alfred A. Taylor, brother of United States Senator Robert L. Taylor, by 382 to 207 votes. The nomination was then made unanimous.

The convention indorsed the candidacy of B. A. Enloe, Independent Democrat, for Railroad Commissioner from East Tennessee.

Independent Democrats who favor State-wide prohibition and who have fought Gov. M. R. Patterson, are expected to support the ticket nominated to-day as against the regular Democratic nominees, which include Gov. Patterson for re-election.

The platform adopted indorses President Taft's Administration and declares for no backward step in the prohibition laws, which were passed over the veto of Gov. Patterson. It asserts that the State should be redistricted as regards Congressional, Judicial, and Legislative districts. It says that the present system of redistricting is nothing less than "larceny of the elective franchise."

The platform also says that the pardoning power was not intended as a cover under which the Governor should "arrogate to himself the right to determine the guilt or innocence of an accused upon a record on which such accused has been found guilty by the courts; or that he should thereby set at naught a criminal statute of which he does not approve."

This declaration has reference to the pardoning of the Coopers after their conviction for the slaying of ex-Senator Carmack had been confimed by the Supreme Court.

CANNON TO OPEN HIS FIGHT.

Does Not Know Just What He Will Say To-day.

DANVILLE, Ill., Aug. 16.—Speaker Cannon will open the campaign in this his home district to-morrow when he will deliver a speech at a meeting of old settlers at Cissna Park, Iroquois County. Mr. Cannon said to-day that he would discuss politics, but would not make up his mind what he would say until after he had "looked over the crowd."

Congressmen McKinley and Boutell called on the Speaker last night.

PRIMARY DATES FIXED.

Tammany Hall General Committee Issues Formal Call for Convention.

The Tammany Hall General Committee met last night and issued the formal call for the primary election, which will be held in this city on Sept. 13.

These dates were fixed for the local conventions: County, Oct. 7; Congressional, Oct. 13; Senatorial, Oct. 8, at 8:30 o'clock; Assembly, Oct. 8, at 7 o'clock.

ACCUSES TIMBER PROMOTER.

A. B. Chisholm Hales E. L. Temple to Court on a $7,000 Deal.

E. L. Temple, Chairman of the Executive Committee of the North American Hardwood Timber Company, with offices at 111 Broadway, was in the Tombs Court yesterday afternoon before Magistrate Harris on a summons obtained by A. B. Chisholm of 230 Riverside Drive, who is Secretary of the Eucalyptus and Mahogany Growers' Association, a subsidiary concern, with offices at 347 Fifth Avenue.

Mr. Chisholm made complaint that he was induced by Temple last April to invest $1,000 in the Eucalyptus Company. He said that Temple told him that the company had 12,000 acres of eucalyptus timber land in California, and that there was enough money deposited with a trust company in this city to pay the dividends on the stock for the next three years. Mr. Chisholm was also to be made Secretary of the company.

Mr. Chisholm says in his complaint that he has since learned that the representations made by Temple were untrue, and that the company has not 12,000 acres in California, and that the only money the company has was the $1,000 which he invested.

Magistrate Harris put the case over until to-day, and in the meantime he paroled Temple in his own custody on his promise to appear in court.

TAFT CANNOT END FEUDS IN PARTY

Continued from Page 1.

their present strength in the Congressional delegation. It is now a foregone conclusion that there will be substantial Democratic gains in the next Congressional delegation from New York, and the Republicans are afraid that Pennsylvania will show a similar result. New Jersey is almost certain on the present showing to do the same thing. There are even Republican fears of losses in New England, the one section in the whole country which ought to be satisfied with the Payne-Aldrich tariff law.

Ohio Organization Failing.

As soon as the midwest is touched signs of trouble appear everywhere. In the President's own State of Ohio even the pasteboard out of which the latest Republican organization was manufactured two years ago has come unglued. The loudest whistling that has been heard from Ohio for many a day is going up right now, because the Republican managers know that they are in taller woods than ever before, and must make extraordinary efforts to keep their courage up.

Across the line in Indiana the disruption is just about as complete as it could be. With only two members of the House in the whole delegation there is not much for the Republicans to lose, but with Senator Beveridge running the losing campaign that he is it will not be surprising to see even these House members go also.

The trouble in both these States is practically the same. The regulars call it insurgency, and the insurgents describe it as the utter folly of the regulars in blindly refusing to recognize the advance of sentiment all over the country. Whichever contention has produced the result, there is no doubt of its existence, and it now seems impossible for the Democrats to avoid profiting by it. There was a time when the insurgents, after being beaten at the primaries, came up steadily at the elections and voted for the party nominees, even though they were regulars. But the fight grew so bitter during the last session of Congress that not much reliance can be placed on either side now. The regulars have over and again declared openly that they would rather see Democrats in the House than insurgents, for they knew where the Democrats would stand.

In Illinois, where insurgency has been held pretty well in check up to now, the election of Senator Lorimer, the corruption in the Legislature, and the rampant attitude of Speaker Cannon and some of his followers have all contributed to the disintegration of the organization.

Wisconsin is in the throes of the keenest kind of a fight. The regulars have proved that they will knife the insurgents to the utmost of their ability. They went so far as to arrange and hold a fake convention, with delegates appointed after the Hearst plan, by which they indorsed President Taft and the Administration, hurrahed for the new tariff law, and generally attempted to show that the State had been won back from the La Follette insurgents. They are scheming now, when they have been forced to admit their defeat by La Follette in the approaching primaries, to defeat La Follette before the Legislature if possible.

There is trouble in Michigan, too. In Minnesota, the refusal of ex-Gov. Lind to run again on the Democratic ticket offers a single ray of hope to the Republicans. The Dakotas are torn with the strife of personal factions which the insurgent wave has further complicated.

The situation in Iowa was shown thoroughly by the division at the recent State Convention, where the insurgents controlled by 800 odd to 500 odd. The regulars have openly declared that they would vote for Democrats in preference to insurgents, and although the insurgents gained one Congressional nomination in the primary the prospect is that they will lose several in the elections.

In Nebraska the strife between insurgents and regulars is so bitter as to indicate the election of a solid Democratic delegation unless the rumpus raised by Bryan at the Democratic Convention helps the Republicans out.

Kansas, with its insurgent sweep at the primaries, offers a not much better outlook The regulars have already lost four members of the House there, and a great many of them can be counted on to see that the successful insurgents do not win the election.

Recent reports from the Pacific Slope have been to the effect that things look fairly well there for the Republicans, but with the exception of California, where insurgency is rampant and the hottest kind of strife is on, there are not enough Congressmen from all the States put together to make up for the losses possible in Pennsylvania or Ohio.

That, in brief, is the situation which the readjusters here sought to relieve. With the wrecking of their ambitious scheme there is almost nothing left in sight to afford hope of Republican victory, and very small indication of any intention or even willingness of the campaign managers to use the material that might be of actual service. Instead of forging to the front with their legislative record at the last session and taking the offensive the Republicans have devoted their time to squabbling among themselves and are voluntarily on the defensive. From whatever point the view is taken the outlook now is for Democratic success.

Hupmobile

$750

20 H.P. 4-cyl. Runabout

Sliding Gears. "Bosch Magneto."

H. J. KOEHLER Co.

1700 BROADWAY, Cor. 54th St., N. Y.
BROOKLYN, N. Y.: 120 Livingston St.

Landay **Victor**

400 Fifth Av
(Opp. Tiffany's.)
27 West 34th St.
(McCreery's side.)

OUR BOOK "How to Care for Your 'Victor'" Free on Request.

COTTON BEARS BACK OF FEDERAL INQUIRY

Tanner of Montgomery Mills Says He Sent Bull Pool Contract to Craig & Jenks.

THEY WERE ON THE BEAR SIDE

He Afterward Joined the Bulls, He Testifies, and Craig Admitted He Showed Contract to McFadden.

The origin of the prosecution begun by the Federal Government three months ago against the leaders of the bull movement in cotton is purported to be revealed in an affidavit made by W. B. Tanner, Secretary of the Montgomery Cotton Mills of Montgomery, Ala., copies of which were received in this city yesterday. It was the New York Cotton Exchange house of Craig & Jenks, which had close relations with the McFadden interests, the alleged leaders of the cotton bears opposing the bull campaign conducted by Hayne, Brown, Patten, and others, and is supposed to have acted, possibly through a third party, in getting a copy of the Hayne-Brown contract with the Southern cotton spinners to the attention of the Government.

The Tanner affidavit goes back to the time last March when a number of Southern cotton spinners were approached by the Hayne-Brown-Patten group with the proposal that they join in the purchase of 400,000 bales of cotton on the New York Cotton Exchange. The contract provided that the mills subscribing to it should not engage in any dealings on the Cotton Exchanges prior to Nov. 1 of this year, binding themselves at the same time to take their share of the cotton upon delivery. The Montgomery Cotton Mills after advising with Craig & Jenks and being advised against it by this firm became a party to the Hayne contract. Meanwhile Mr. Tanner, Secretary of the Montgomery Mills, had sent a copy of the contract to Craig & Jenks, instructing them, he alleges, to hold it in confidence. The firm repeatedly sought, he says, for permission to make use of the contract as they might see fit, but he steadily refused to let them do so.

Mr. Tanner came to New York on April 29, about ten days after the Federal Grand Jury in New York had taken up the investigation of the Hayne contract with Southern Mills. He had an interview with W. R. Craig, head of the firm of Craig & Jenks, when Mr. Craig arranged to have his attorney present at a later conference in the afternoon. The Tanner affidavit alleges that this attorney was introduced to him as Mr. Baldwin, who explained that as counsel for Craig & Jenks and other firms he had advised them to submit all papers in their possession bearing on the contract to the Grand Jury in response to the subpoena. Mr. Tanner alleges that Mr. Baldwin explained that he had been an Assistant United States District Attorney and that he was in intimate relations with the District Attorney's office here and with Attorney General Wickersham, and dilated on the disgrace which would befall Mr. Tanner were he to be prosecuted for his participation in the Hayne contract.

Mr. Baldwin represented to Mr. Tanner, the latter alleges, that he was authorized to promise immunity if Mr. Tanner would turn State's evidence. He refused to do so, and announced to Baldwin and Craig that instead he wolud relate the incident to Mr. Hayne.

Mr. Craig admitted, the affidavit alleges, that he had shown the contract to Mr. McFadden and also to David H. Miller. Where Mr. Miller got the copy of the contract which was the basis of the Government's action against Hayne and his associates in the bull movement in cotton was one of the mysteries connected with the early stages of this cotton prosecution.

The assertion that W. R. Craig showed the contract to McFadden, who was credited with leading the movement against the Hayne-Brown-Patten group, fits in with suggestions made by the cotton bulls that it was through concerns opposed to them in the market that information was laid before the Government upon which the cotton prosecutions were based. This belief was the basis of bitter feeling against the McFadden interests and others allie dwith them.

MAXWELL RENTS HIS YACHT.

Charters the Celt to President Hine of First National Bank.

Wall Street was much interested in learning yesterday that J. Rogers Maxwell, President of the Atlas Portland Cement Company and one of the most noted yachtsmen in America, had chartered his steam yacht Celt to Francis L. Hine, President of the First National Bank. The Celt is under charter for the balance of this season.

This leaves Mr. Maxwell, for the first time in many years, without a large yacht. He is the owner of three craft of good size, besides several small power boats, the best known of the former being the Herreshoff schooner Queen, rival of Frederick F. Brewster's Elmina in 1909 and several preceding years. Another of the Maxwell fleet is the Herreshoff sloop Yankee, built in 1900 for the famous old class of seventy-footers.

Since she was built, the Queen has been raced in the ninety-foot class until the present year when she remained on the ways. The Celt is a steel steam yacht, 170 feet over all, and noted for her speed.

When You Need Help.

Employers seeking high-class help by searching the Situation Wanted columns of The New York Times will get in touch with intelligent men and women—not necessarily out of employment, but many who wish to better their positions and make their announcement in The Times.

You cannot find a better way to obtain high-class help than using the Want Page of The New York Times.

WRIGHT PUPILS FLY IN HEAVY STORM

Hoxsey, Then Johnstone, Thrill Asbury Park Throngs by Their Daring Feats.

BOTH HAVE HARD TIMES

Won't Try It Again, Declares Johnstone After Buffeting—To Fly New Touring Model To-day.

Special to The New York Times.

AVIATION FIELD, Asbury Park, Aug. 16.—In the absence of Wilbur Wright, their teacher, who recently remarked that an automobile joyrider in his maddest moments was only a poor second to an aviator, two of the Wright fliers drove their aeroplanes around the course here this afternoon in a rain and wind storm that made the local promoters request them not to go up. Just why they flew no one seemed to know. Vice President Barnes of the Wright Company said that Hoxsey, the first to go up, did so in disobedience of orders and that what followed convinced him that if the young group of fledgling aviators were left to themselves for two weeks without restraining oversight they would all be dead.

In his defense Hoxsey said he flew to demonstrate that in conquering the air progress has been made past the point when the aviator need wait for either wind or sunshine. Nobody enjoyed his nerve-racking pitching and jumping about the grounds, however, and the only emotion shown by the crowd that watched him from automobiles and the grand stand was a sense of relief when his flight was over. Many who had seen Brookins pitch headlong out of the air in less-dangerous breezes turned their eyes away and refused to watch the flying.

In all, three excursions were made into the air, two by Hoxsey and one by Johnstone, and there would have been more except that when Johnstone finally reached the ground in safety, after three minutes of flying, in which his starboard plane all but jabbed the earth as he pitched and lurched when gusts of wind struck him, there was a chorused demand that nobody else invite disaster.

While aloft Hoxsey succeeded in performing the spiral twist, in attempting which Brookins met disaster a week ago. Brookins was on the grounds, and would have flown except that Vice President Barnes forbade it. On returning to his hotel after the afternoon's flights he found waiting for him a cablegram from Count de Lesseps, extending sympathy and wishing him a speedy recovery to flying form.

To add to the nervous tension of the crowd, which had given up hopes of seeing any flights when the wind began blowing clouds of mist and rain in off the ocean at a twenty-five-an-hour gait, James Flemming, the aeronaut who went up with young Prinz when the latter was killed after a 6,000 foot drop, began to inflate his hot-air balloon. A crowd immediately surrounded it and found Flemming arranging a parachute very similar to that from which Prinz was jarred loose as it filled out after being cut loose from the balloon. But Flemming did not ascend. The crowd and the management would not allow it. The evident willingness of the airmen to risk their necks on a day when even the birds were fleeing from the sky occasioned the remark by a spectator:

"Even if Hoxsey and Johnstone and Flemming did nothing that could contribute new data on airmanship their attitude indicates that if the progress of aviation ever is halted it will not be because of a scarcity of necks whose owners are willing to risk them in further flight."

Most of them in the south field and half of those in the grand stand had gone home when Hoxsey decided to brave the weather. He had been sent around the field on half power, running his craft along the ground like a wind wagon, just to show the people what an aeroplane looks like. It had been mounted on wheels, as have all the Wright machines here, and they were getting their first tryout when in the southwest corner of the field Hoxsey turned his craft around directly into the wind and speeded up his motor. That was the first indication that the other aviators had that he was going to ascend. One of them, La Chappelle, laid a wager of a dollar to a cent that he would come to grief, and the faces of the others were somewhat blanched as Hoxsey shot upward directly into the face of the wind and came toward the tents at a height of 200 feet.

His speed was slow, not over ten miles an hour until he reached the north edge of the field, where the wind tilted him so badly as he attempted to turn that it seemed he was turning turtle. But he was very quick with the widely warping wings of the Wright craft, and fought his way to a level keel. He was swept across the field southward at sixty miles an hour or more, and again succeeded in making his turn and fighting his way slowly to the north. From an altitude of 300 feet he suddenly dipped downward in midfield and did a sudden spiral whirl, turning in little more than his machine's own length. As he lapped the field for the sixth time he dropped to the ground and the people were too relieved to applaud. He had been in the air six minutes.

Johnstone had been feverishly busy with his own aeroplane while Hoxsey was struggling with the storm. Coffyn, the senior member of the aviation group, cautioned him against trying to fly, but he answered shortly that he was going up whatever happened. He hurried his craft across the grounds to the same spot from which Hoxsey had gone up, but in the meantime the wind had freshened, and he found going nothing like as easy as it had been a few minutes before.

At a height of thirty feet he was driven toward the earth till it seemed one of his wings was certain to collide. He never got over fifty feet high, but fluctuated between the grass tops and that height for a single circuit of the field when he made a bad grounding, his face very white and his hands trembling.

"Never again for Willie in that kind of a wind," he said, and everybody present agreed with him. Hoxsey had to be told he simply could not take his craft out again before he would subside.

For the flights of Thursday and Friday, which are expected to make new world's records for height of flight and length of time in the air, an official sanction from the National Council of the Aero Clubs of America has been applied for. The new Wright touring machine, whose construction represents the first influences of THE TIMES's and other intercity flight prizes upon the aeroplane's design, will be taken into the air by Coffyn, the "sensible aviator," for a trial flight this morning.

Lieut. F. E. Humphreys, one of the army men taught to fly by Wilbur Wright, was a visitor to-day. He said that he had resigned from the army on Aug. 1 because of the indifference of his superiors to aeroplane development, and planned to buy an air craft as soon as he could get an order for one accepted.

MILITARY AT AVIATION MEET.

Major Reber Will Make Flights to Drop Bombs.

Extensive military experiments and demonstrations are being planned for the aviation meet at the Sheepshead Bay race track as the result of arrangements made yesterday by Glenn H. Curtiss and Major Samuel Reber, Chief Signal Officer of the Department of the East, United States Army, whose headquarters are at Governors Island.

Major Reber said last evening that he will attend the meet each of the three days, and will make a number of flights with Mr. Curtiss. While flying over the field the army officer will make sketches showing the arrangement of the buildings and the lay of the surrounding country, to demonstrate the value of the aeroplane for purposes of reconnaissance and scouting. From a height of 1,000 feet he will also drop bombs in an effort to hit the outlines of a battleship, which will be marked out on the field.

Another of the military experiments arranged with Major Reber is sharpshooting from an aeroplane. Either the officer himself or a soldier detailed for the purpose will go aloft with one of the birdmen, and from a high altitude will fire at a target placed on the field.

It has been stated recently that an aeroplane, unless at a very great height, would be an easy target for an expert marksman. The sharpshooting experiments have been arranged in an effort to disprove this theory. It is asserted that the man in the air, moving over the ground at great speed, will meet the same difficulties in firing at a stationary target as would a sharpshooter standing still on the ground and firing at a fast moving aeroplane. If anything, the marksman in the air will have the advantage of shooting downward, which is said to be easier than firing into the air. His target will also have the earth for a background, while in firing at an aeroplane a sharpshooter would be handicapped by facing the blinding light in the sky.

Major Reber has expressed a great deal of interest in the possibilities of his experiments, and it is expected that a number of other army officers will be present at the meet to note the results.

The Sheepshead Bay meet yesterday received the official sanction of the National Council of the Aero Club of America. Officials of the National Council will be in charge of all contests, taking time and measurements, and any records that are made will therefore be recognized abroad as official.

Because of the interest being shown in the meet by the Mineola aviators, Curtiss yesterday announced a prize for the first amateur to fly from Mineola to Sheepshead Bay track during the meet. The distance in air line is only about sixteen miles, and the air men say that there is excellent flying country between the two points, making the feat practicable. Clifford B. Harmon, President of the National Council, with his big Farman machine, may make the attempt. He started on a flight across the Sound, which means a much longer flight, and has announced that he will still try for the cup that has been offered for the Sound flight. Wilcox, with his Farman type biplane, could make the Mineola to Sheepshead flight, it is believed, as his machine spreads a surface equal to the big machine used by Harmon. Some of the other aviators at Mineola have also made good flights, and may make the cross-country trial.

Announcement was made yesterday that a novel feature of the meet on the race track will be a half-mile dash by five aeroplanes, flying from standing start together over a measured course. This will be the first time at any place that five aeroplanes ever raced each other over a course together, and will be the first opportunity in this country to see five of the fliers in the air at the same time. Other details of the meet are almost complete, and it is expected that the list of prizes will be announced to-morrow morning.

ROOSEVELT TO SEE FLIGHTS.

Will Be Guest of Honor at Friday's Events at Garden City.

Special to The New York Times.

GARDEN CITY, L. I., Aug. 16.—This afternoon W. L. Fairchild and Harry Harkness have been trying out the motors of their biplanes in preparation for the Friday events, when Col. Roosevelt will be the star spectator on aviation field. This is the day when the cornerstone of the Doubleday-Page Company building will be laid at Garden City at 4 o'clock.

The committee invited a large number of guests, and after the ceremony all will be conveyed by automobiles to the Garden City aviation field, where the birdmen will do their loftiest and best to entertain.

The flights in the fore part of this week will be cautious as no aviator covets the possession of a smashed biplane, but wishes to be counted in for Friday's events.

WANTS CURTISS ENJOINED.

Herring Seeks to Prevent Aviator from Acting Independently.

Justice Page, in the Supreme Court, today reserved decision on the application of Augustus M. Herring, Vice President of the Herring-Curtiss Company, for an injunction restraining Glenn H. Curtiss, the aviator, from flying except under the direction of the Herring-Curtiss Company, or from engaging in the manufacture, operation, or sale of flying machines except under the name and management of the Herring-Curtiss Company. Curtiss, through his counsel, denied that there was sufficient cause of action, and asked that the complaint in the suit on which the application for the injunction was asked be dismissed. Arthur W. Gilbert and Thomas Baldwin, Directors of the Herring-Curtiss Company, are named with Curtiss as co-defendants.

Herring sets forth that he owns 1,656 shares of the 13,000 shares of the common stock of the company, and that his mother owns 141 shares of the preferred stock. He avers that Curtiss was hired as general manager of the company at a salary of $5,000 a year, and was to give his whole attention to the business of the company. Instead of doing this, it is set forth, Curtiss has spent enough of his time and efforts independently to earn $50,000, which he has not turned over to the company. Herring charges that the Directors named as co-defendants have conspired with Curtiss to permit this, and to permit the business of the company to drift into Curtiss's hands so that he may obtain most of the profits. Herring also declares in his papers that the expenses of the aviator while giving these independent exhibitions have been paid by the Herring-Curtiss Company. Herring, in addition to the injunction, asks that the court order a full accounting of the business of the company, with particular reference to the independent earnings of the star member of the corporation.

LE BLANC WINS AIR PRIZE.

Completes 485-Mile Journey in France —Will Get $20,000.

PARIS, Wednesday, Aug. 17.—Le Blanc, the aviator, arrived at Issy, in the suburbs of Paris, at 6:45 o'clock this morning and is the winner of the cross-country aeroplane flight which started from that place on Aug. 7. The distance of the race was approximately 485 miles. The prize contested for was $20,000, offered by a Paris newspaper.

Le Blanc started from Amiens at 5:03 o'clock this morning on the last stage of his flight. Aubrun left the ground at 5:10 and Legagneux at 5:15. Le Blanc had a considerable advantage, as his elapsed time was less than that of Aubrun by more than an hour. Legagneux is not a contestant. Moissant started for Calais at 5:00.

PARIS-LONDON AIR RACE.

Latham and Moissant Start—Aviators Beat Carrier Pigeons.

AMIENS, Aug. 16.—An aeroplane race between Paris and London started today, when Hubert Latham and Moissant left Issy, in the suburbs of Paris, announcing that they intended to fly to London with stops.

Latham ascended first and drove through the air at great speed, but motor trouble forced him to land in a field near La Faloise. He expects to resume his flight to-morrow.

Moissant reached Amiens in two hours and stopped for the night.

ENGLISH AVIATORS COMING.

Grahame-White and Radley to Take Part in Gordon Bennett Contest.

Special Cable to THE NEW YORK TIMES.

LONDON, Aug. 16.—I learn from an official of the Royal Aero Club that Messrs. Grahame-White and Radley have been definitely selected to represent England in the contest for the Gordon Bennett Aeroplane Cup on Long Island. Though the contest is not to take place till the Autumn, both aviators expect to sail for New York within a week or two, and Mr. Grahame-White will probably accompany Mr. Radley on the Caronia.

The late Hon. C. S. Rolls and Mortimer Singer had been selected to represent the Royal Aero Club, but one has been killed and the other has had an accident. J. Armstrong Drexel was recently approached in the matter, but found that he was unable to take part in the contest.

BALLINGER HAS PLAN TO PROTECT INDIANS

McHarg Says He Would Have Trustees Sell Their Lands and Charge No Fees.

RACE ISSUE IN OKLAHOMA

Whites Now Want to Tax the Indian Property—Might Disfranchise the Tribesmen Later.

A plan to sell the valuable lands of the Choctaw and Chickasaw Indians without forcing them to pay huge fees to J. F. McMurray or anybody else was credited yesterday to Secretary of the Interior Ballinger. Ormsby McHarg, former Assistant Secretary of Commerce and Labor, who returned to New York yesterday after going to Oklahoma to testify before the Congressional committee which is inquiring into the Indian land question, made the statement. Mr. McHarg, who has an office at 52 William Street, had said he was employed by the Choctaw tribe at $12,000 a year to look after its interests.

Mr. McHarg said that he had been asked by Secretary Ballinger to draw up a bill carrying out the idea. The Ballinger plan is to appoint a board of trustees which shall sell Choctaw and Chickasaw lands in open court under Federal jurisdiction. No lawyers' fees will be paid. Mr. Ballinger, he declared, drew up this plan even before the special Congressional investigating committee began its work.

Mr. McHarg explained that the Government had promised to sell the tribal coal, asphalt, and timber lands, valued at from $30,000,000 to $50,000,000, for the Choctaws and Chickasaws. The Indians had expected that the sale would be made in 1906. The Government failed to keep its promise in this respect, and consequently the Indians had become land poor, and so desperately in need of money that they were willing to pay anywhere from 25 to 35 per cent. commissions to sell the land.

"The situation has become so acute," Mr. McHarg said yesterday, "that the disposition of Indian lands is now an issue in the Gubernatorial campaign in Oklahoma. The Indians are the richest community in the United States, if you estimate their wealth by the value of their land. From this land the State does not get a cent of taxes. Gov. Haskell's administration has been a costly one. The State needs additional revenue, so Haskell's candidate, Cruse, has gone on record as favoring the sale of the surface land in the coal and asphalt district, 450,000 acres, in order that the State Treasury may get quick returns.

"The Indians are opposed to the surface-land sale plan. They want to sell the coal and asphalt deposits in one lump with the land. It has been found that when the surface rights have been bought, it is a hard thing to work the mines below.

"Each Indian owns a certain amount of 'allotted' land upon which he is supposed to live. In addition, there is this vast area of 'tribal' land. The Indians are crazy to sell the tribal land, so that they can get money for the development of their allotted land. Many of them have borrowed heavily from local banks. Now the banks charge a 10 per cent. interest rate, so that when McMurray offered to sell the land, keeping 10 per cent. for himself, the Indians were only too eager to accept his proposal, although his fee in the aggregate would be unconscionable.

"What is really back of the whole trouble," Mr McHarg concluded, "is the growing hatred of the whites for the Indians. Once Oklahoma has succeeded in levying taxes upon their land, the next move, I think, will be the disfranchisement of the Indians altogether."

INDIAN CHIEF GOT $75,000.

Deposited It After McMurray Received $750,000—His Memory Bad.

SULPHUR, Okla., Aug. 16.—Douglas H. Johnson, chief of the Chickasaw tribe, did not remember to-day before the Special Congressional Investigating Committee when asked how it was that he was able to deposit $75,000 to his personal credit a few days after Attorney McMurray had received $750,000 as attorney's fees. He had previously testified that he always had approved of the McMurray contracts providing for the sale of $30,000,000 worth of land belonging to the Indians, with 10 per cent., or $3,000,000 in fees, for McMurray.

Chief Johnson urged other Indians to sign the contracts. He testified that he was a particular friend of McMurray. In what are known as the citizenship cases, several years ago, he approved of a contract by which McMurray got a salary of $5,000 a year and $2,700 a year expenses. A short time afterward he approved of another contract by which McMurray obtained, for doing the same work, a contingent fee of $750,000.

"Why is it you were willing to give McMurray $750,000 for doing that for which he already was paid a salary?" asked Representative C. B. Miller of Minnesota.

"Because we thought he earned it," replied Chief Johnson. "He kept off the rolls 3,200 claimants to our property and thus saved us $5,000 for each person, or a total of $16,000,000. I would have been willing to pay him 50 per cent., or $8,000,000."

"You were willing to give a little graft money in order to save that much land, is that it?" said the questioner. "Now tell us why it is that a few days after that $750,000 was paid to McMurray you were able to deposit to your personal account in a bank at Denison, Texas, $75,000. Where did you get that $75,000?"

"I do not remember. I was dealing in cattle and my account varied, so I do not remember."

"The depositing of $75,000 to your personal account produced so little impression on your mind that you don't remember? When you became chief of your tribe, isn't it a fact that your bank account was only $500? How, then, were you able to deposit $75,000 just a short time after McMurray got his $750,000 fee?"

Chief Johnson insisted that he did not remember.

Asked why $8,100 in warrants for expense accounts rendered by McMurray had been made out in his favor, Johnson explained that he was accustomed to pay off the expense bills incurred by McMurray. Johnson said his salary as chief executive of his tribe was $4,000 a year.

It was stated to the committee that other Indian witnesses had asked to be recalled to the stand in consequence of Chief Johnson's testimony to-day.

Representative C. D. Carter of Oklahoma was recalled and was asked: "What is your opinion of Vice President Sherman in matters pertaining to Indian affairs?"

"He has always shown a deep interest in the Indians," Carter replied.

"What was his attitude toward large fees?"

"He was opposed to them."

It had been asserted in previous testimony that Mr. Sherman had expressed emphatically his disapproval of the 10 per cent. fee.

MRS. SAGE MAY AID Y. M. C. A.

New Railroad Building to be Built in Jamaica, It Is Said.

Mrs. Russell Sage is said to be planning to erect a new Railroad Young Men's Christian Association building at Jamaica. She is reported to be negotiating for the purchase of land for a site at Everett Park, opposite the new Long Island Railroad station now being built in Jamaica.

The new building, which is to replace a frame house converted for Y. M. C. A. purposes, will equal the Long Island City structure in every respect, the report says.

ATTACHES CLERK'S ACCOUNT.

Company Finds That Gabriel Filled in Checks for Too Large Sums.

An attachment for $36,725 has been granted by Judge Goff of the Supreme Court against Adolf Gabriel, who for ten years was bookkeeper and confidential clerk of the Blatz Leather Company, and had charge of the finances of the New York office, in favor of the company.

The attachment was obtained by Hirsch, Scheuerman & Limburg, attorneys for the company, and was put in the hands of the Sheriff. Deputy Sheriff McGivney served the attachment on two banks, a trust company, on Zimmermann & Forshay, stock brokers, and Henry Hanauer, manager of a café in Second Avenue. Mr. McGivney also went to Mr. Gabriel's home at 3 West 122d Street, and was informed that he was very ill with typhoid fever. The Sheriff took away a safe he found in the place, sealed it, and put it in a storage warehouse. It is not known whether the safe contains any money or securities of value.

It was stated that the company had such confidence in Mr. Gabriel that no examination of his books was made in recent years until he became ill about two weeks ago, when the officers made an examination. It was said that they ascertained he filled in checks for amounts greater than were indicated by the stubs or by the cash book, and converted the difference to his own use. Between September, 1907, and July, 1910, it is said the amounts foot up to $36,725.

Mr. Gabriel had charge of the finances of the New York office, and it was the custom for the treasurer of the company to leave checks signed in blank by the treasurer drawn to Gabriel's order, and the latter was authorized to fill in the checks with the dates and amounts whenever necessary for the expenses of the company. His salary is said to have been $70 a week.

It was learned that Gabriel had personal accounts in the Corn Exchange Bank and in the Equitable Trust Company, but had drawn these accounts very low. It was also ascertained that he had a stock and bond account with Zimmermann & Forshay, which he closed out on Aug. 4, and the firm sent him a check for $7,452. This check, it is said, he did not deposit in his own bank account, but was deposited by Henry Hanauer, a friend, in the latter's bank, and was subsequently paid by the bank on which it was drawn.

WANTS FEE INVESTIGATED.

Ex-Justice Cohen Says He Is Willing to Refund If It Was Too Big.

Former Supreme Court Justice William N. Cohen, during whose absence in Europe there was some discussion regarding his fee for services in the franchise tax matter, to-day wrote thus to Acting Mayor Mitchel:

> On my return from Europe this morning I find that my fee in certain franchise tax proceedings has been the subject of notices in the newspapers. On June 30 last, the day after my departure, certain correspondence originating in the Mayor's office was given to the public. Therein the reasonableness of the fee charged by me was questioned. Thereupon the Mayor made inquiry as to his power to audit, modify, or pass upon charges such as mine, and was advised that no such power existed. Thereafter the bill was passed and paid on July 6 during my absence.
>
> Now, the purpose of this letter is to give you as Acting Mayor the fullest power to investigate the fairness of my charge, although it was less than one-half of 1 per cent. of the amount collected, and, notwithstanding that, it has been approved after six weeks of examination by the Controller, the Corporation Counsel, and the Auditing Department.
>
> The ground of criticism emanating from the Warrant Clerk of your office was based solely on the charge per day for time expended in the work. Such a basis is wholly misleading, as the courts of this State have decided that, whereas time is an element in measuring the value of services, professional experience, standing, and skill are of at least equal importance.
>
> If after an investigation you question the charge in any respect I withdraw all objections, and stand ready to leave open the one question: "What is a fair charge for the services rendered?" to be determined by any one upon whom we may agree. Should there be a failure to agree then let the President of the Association of the Bar of the City of New York or any of its Vice Presidents act as sole arbitrator, or name some qualified person to act.
>
> If the city has paid more than it justly should have done the overpayment will be promptly repaid; if it has paid less than a fair amount it will not suffer any loss, as there is no purpose on my part to claim any sum over the amount already received.

Mr. Cohen concludes by stating that he should like prompt action, although if Mr. Mitchel prefers to await the recovery of Mayor Gaynor he said he would willingly agree.

X-SCIENCE MINE SUIT UP.

Defendants, Including Mrs. Stetson, Enter Denial to Strickler Complaint.

The Christian Science coal mine suit, so-called because Helen F. Strickler was the complainant in it against Mrs. Augusta E. Stetson, Virgil M. Strickler, William H. Taylor, and Robert Adams, not to speak of the Enterprise Coal Company, bobbed up again in the United States Circuit Court yesterday when answers were filed by several of the defendants containing general denials of the vital sections of the complaint. The complaint itself, which was first filed in the Supreme Court, and attracted much notice, has now been transferred to the United States Circuit Court.

It tells a long story of a deal in which the lease of some coal properties in Arkansas was the principal subject of contention, and asserts that officers and Directors of the Enterprise Company, who were put in office by one or more of the defendants, conspired to defraud the plaintiff.

The answers are based on the general theory of good faith on the part of the various defendants.

JURY FIXING FOUND IN LORIMER CASE

Judge Dismisses Panel Called to Try Lee O'Neil Browne for Senatorship Bribery.

DEFENSE DENIES THE CHARGE

Veniremen Were Approached by Browne's Enemy, It Says—Court Questions Jurors Closely.

CHICAGO, Aug. 16.—Declaring that nearly all the veniremen had been "approached" in connection with the retrial of Lee O'Neil Browne, Judge Kersten today dismissed a panel of seventy-two who had been subpoenaed for the selecting of a jury.

This action came after several days' endeavor to get a jury to try Browne, the Democratic minority leader of the Illinois Legislature, on the charge of bribing Representative Charles A. White to vote for Mr. Lorimer for United States Senator. Judge Kersten pronounced the situation "deplorable."

The veniremen were immediately taken to the office of State Attorney Wayman, where Judge Kersten asked each man by name if he had been called on by any one in connection with his possible services as a juror. Nearly all answered in the affirmative. They were instructed to report in court to-morrow for further investigation.

Mr. Wayman made the assertion in court that he could prove by a detective employed by the defense that the latter had systematically sought out every prospective venireman, either personally or through members of his family.

P. H. O'Donnell of counsel for Browne asserted that the veniremen had been "seen" by agents for a third interest, neither defense nor prosecution, but some one interested for political reasons in the downfall of Browne.

The new phase of the case began to develop during the forenoon, when Emil Wennerberg, a venireman, stated that he had been called into the office of a Dr. Kelly. While Wennerberg did not go into details in court, his intimations caused Judge Kersten to order the production of the physician.

The situation reached a crisis when Swan Dahlberg, another member of the panel, stated that he had been "seen" by some agent whose real purpose he did not know. This agent, after questioning him closely as to his belief in the guilt or innocence of Browne, said Dahlberg, told him that he need not answer the subpoena.

Dahlberg acted on this advice, and was in consequence brought before the Judge to-day to explain why he should not be adjudged in contempt of court. Then he told his story.

Judge Kersten leaned over his desk and said solemnly:

"The court wants to know if this is going to be a fair trial or a travesty on justice. The situation has reached a point where an investigation is necessary.

"I don't want to blame either the State or the defense, but some one is doing crooked work, and I am loath to go on with the case. When a juror is subpoenaed no one has a right to talk to him. As it is, probably every man on this jury has been approached."

At this point Mr. O'Donnell made his accusation against some "third party."

Then Mr. Wayman jumped to his feet and said:

"I can prove that the defense has been systematically calling on all veniremen. Man after man has been excused from service on this jury, and has been taken to my office, where they told me they had been approached directly or through members of their households."

Attorney Erbstein of the defense told reporters that the defense had nothing to fear; that they would show that the agents seeing veniremen were working for the prosecution.

One venireman, whose name was not disclosed, created further excitement after the panel had been taken to the State Attorney's office. There was a hurry call for a stenographer.

A member of Mr. Wayman's staff later said that the venireman had been asked by "an agent" to "stick it out for Browne till hell freezes over."

A sixth panel, which was ordered to report to-morrow, will be questioned. If it is found that investigators have been talking to them this panel will be dismissed also.

What effect to-day's disclosures will have on the eight jurors already sworn is not known. One possibility is that the case may be taken to another county on the ground that it is impossible to select an impartial tribunal in Chicago.

The first trial of Browne for the alleged bribing of State Representative White resulted in a disagreement, four for acquittal and eight for the conviction. The work of selecting a new jury for the retrial began three weeks ago. Progress has been slow because most of the veniremen had formed opinions during the first trial.

PINK RHINOCEROS MOVES.

Gate to be Put In His Central Park Home Before He Comes Back.

It is between moving seasons now, but yesterday the pink rhinoceros in the Central Park Zoo was moved out of the home he has inhabited for twenty-one years. He will stay away from his own hearth only until a gate can be put in, so that in case of a possible fire he can be taken out without a steam crane.

The pink rhinoceros, which was bought in 1886 for $6,000, is now valued at $25,000, and when Park Commissioner Stover noted that there was no door or gate to the rhinoceros' house he ordered one put there.

Drink This!
And your days will be long in the land—
DELICIOUS
FER-MIL-LAC
CULTURED MILK
with that agreeable tart flavor.
At all Soda Founts, Cafes, Clubs, or order direct from
Sheffield Farms
Slawson-Decker Company
Mfg. Licensee
524-536 W. 57th St., New York, N.Y.
Phone, Columbus 6790

GRAND JURYMAN OUSTED.

Failed to Attend and Judge Hough Strikes His Name from the Panel.

In the United States Circuit Court the Special Grand Jury which has been investigating the United Wireless Company reported yesterday to Judge Hough that Juryman Theodore M. Johnson had not attended sessions for thirteen days. The foreman, Edward C. Burgess, said he had communicated with Johnson's family, but they professed ignorance of his whereabouts.

The foreman also stated that the jury considered Johnson unfit for service and asked that the court strike his name from the panel. Judge Hough did so. It is understood that Johnson's comments on their proceedings in the Grand Jury room angered his colleagues, and they were willing to have his absence become permanent.

Johnson was President of the Consumers' Match Company of Passaic, N. J., which is in bankruptcy. It is understood that a subpoena was issued for him to testify in the bankruptcy proceedings instituted by the General Chemical Company and other creditors. Judge Hough issued the order for Johnson's examination. The Consumers' Match Company was a New Jersey corporation, and had a stated capital of $250,000. Its bankruptcy schedules showed assets of $28,379.

Honest Even Though Homeless.

Out of work and with no home, Charles Bauer walked into the Elizabeth Street Station last night and handed Lieut. Hackett a lady's purse which he had found in Mulberry Bend Park. Bauer told the Lieut. that he was without a cent, but he would starve before he would be a thief, adding that if the owner of the purse wanted to give a reward he would not take more than a night's lodging. The purse contained a silk handkerchief, a railroad ticket to Bristol, Penn., and 25 cents.

Packard MOTOR CARS
"ASK THE MAN WHO OWNS ONE"
Licensed under Selden Patent
Packard Motor Car Co.
of New York
Broadway and Sixty-first St.

VICHY
CELESTINS
Prevents GOUT and INDIGESTION.
Ask your Physician.

Sanatogen
THE FOOD-TONIC
FOR THE WORN MIND AND BODY

Saks & Company
Broadway at 34th Street.
WILL CONTINUE WEDNESDAY & THURSDAY
The absolutely final Clearance sale of
Spring & Summer Suits for Men
TWO OR THREE GARMENT MODELS
Our custom demands the disposal of every suit within the season for which it was made.
In conformity with this rule we have marked each suit at a finally reduced price in order to effect a thorough clearance.
At 12.50 Suits formerly priced 15.00, 17.50, 20.00 and 22.00
At 20.00 Suits formerly priced 26.00, 30.00, 33.00 and 35.00
The materials include worsteds, cheviots, tropical worsteds, homespuns and serges.

Saks & Company
WILL CONTINUE WEDNESDAY & THURSDAY
The Extraordinary Sale of
2.50 & 3.00 Shirts for Men
at 1.55
Garments of Silk-and-Linen as well as soft Mercerized Materials
The collection was produced especially for us from short lengths of goods left from our regular orders of the season and every garment is from the hands of the maker of our highest grade shirts.
Plain or pleated bosoms; coat models with French turn back cuffs. In plain blues, helios, tans or grays; also in neat striped patterns. Sizes from 14 to 20. Some with collars attached.

To St. Paul—Minneapolis
Like an Evening at Home
When you step aboard the North Western Limited, leaving Chicago daily at 6.35 p.m., home comforts await you.
A first-class table d'hote dinner, followed by an hour or two among the books and magazines in the buffet-library-smoking car. Electric reading lights in sections, compartments and drawing-rooms.
If you desire, leave later at night—10.10 p.m.—arriving St. Paul 9.00 a.m., as the twin cities awake to business.
Or, if you prefer, the Badger State Express, leaving at 9.30 a.m., gives you a delightful day-ride through the scenic portion of Wisconsin. Finest standard parlor car—dining car service the height of excellence.
Double track and automatic safety signals. Another good train leaves daily 3.00 a.m.
THE NORTH-WESTERN LINE
Ticket Offices
Chicago & North Western Railway
R. M. JOHNSON, Gen'l Agent C. & N. W. Ry., 461 Broadway, New York, N. Y.
NW1577 (79)

ESTABLISHED 18
MARK CROSS
TRADE MARK
LONDON

89 Regent Street

Goods Charged in London to Home Account—Prices Less U. S. Duties

Cross Carlton Bags

Tan Grain Oxhide, Linen-Lined, Reinforced Corners, Box Bottom for Protection of Shirts, Brass Mountings, Lock and Key, 16, 18, 20 Inches,

$14.00, $15.00, $16.00

PIGSKIN—Same as Above, Check Lined, $18.50, $19.50, $20.50

MARK CROSS

World's Greatest Leather Stores
210 Fifth Avenue 253 Broadway
Boston—145 Tremont Street

Northern Pacific Service

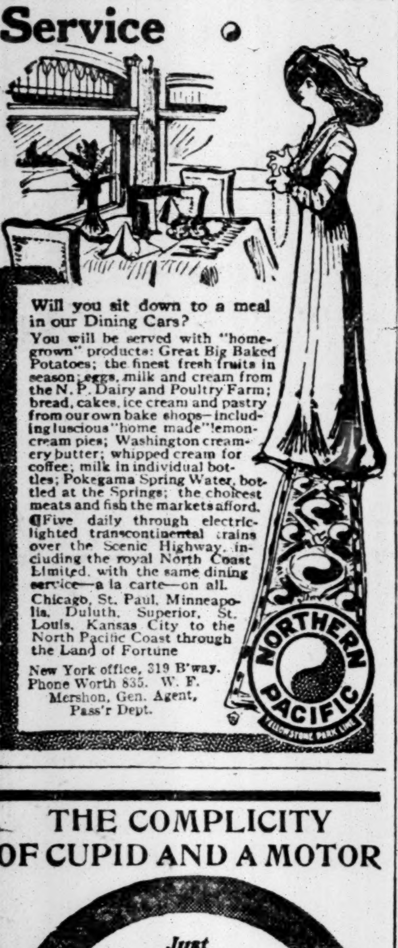

Will you sit down to a meal in our Dining Cars?

You will be served with "home-grown" products: Great Big Baked Potatoes; the finest fresh fruits in season; eggs, milk and cream from the N. P. Dairy and Poultry Farm; bread, cakes, ice cream and pastry from our own bake shops—including luscious "home made" lemon-cream pies; Washington creamery butter; whipped cream for coffee; milk in individual bottles; Pokegama Spring Water, bottled at the Springs; the choicest meats and fish the markets afford.

¶Five daily through electric-lighted transcontinental trains over the Scenic Highway, including the royal North Coast Limited, with the same dining service—a la carte—on all. Chicago, St. Paul, Minneapolis, Duluth, Superior, St. Louis, Kansas City to the North Pacific Coast through the Land of Fortune

New York office, 319 B'way. Phone Worth 835. W. F. Mershon, Gen. Agent, Pass'r Dept.

THE COMPLICITY OF CUPID AND A MOTOR

Just Out

The Motor Maid

By C. N. and A. M. Williamson

Romance and adventure in the Riviera.

Illustrated in color.

Fixed price, $1.20.

(Postage 12c.)

You are cordially invited to visit our Library Salesroom.

Send for our "Guide to Good Books," mailed free.

DOUBLEDAY, PAGE & COMPANY, New York City

MASON & HAMLIN
"YACHT ORGANS"
"BABY ORGANS"

PRICE $30

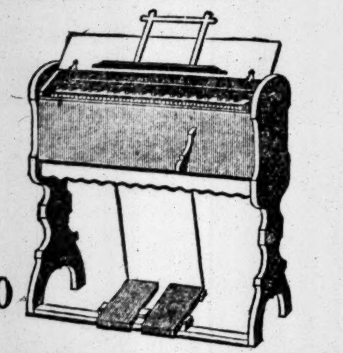

For yachts, bungalows, schools and the home; furnished in oak, walnut cases; price $30; circulars, &c., free.

C. E. BROCKINGTON,
313 Fifth Av., at 32d St.

Bon Voyage

Baskets or Boxes of

Huyler's Candies

Delivered aboard all Steamers

Most appropriate Gift to Friends going Abroad

Order at our Stores or Sales Agents

All coffee ills yield to well-made

Postum Coffee

Be sure it's well boiled.

SUE NEWMAN ERB FOR OVER $1,000,000

Kleybolte & Co. Charge Him with Improperly Handling Their Assets as Trustee.

COMPLAIN OF HEAVY LOSSES

In One of a Series of Suits They Say Erb Turned Over Wisconsin Central to Canadian Pacific.

Special to The New York Times.

CINCINNATI, Ohio, Aug. 16.—Charging improper handling of their assets while he was trustee of the estate of Kleybolte & Co., Rudolph and Leopold Kleybolte have brought a series of suits in the Superior Court at Cincinnati against Newman Erb. With him in some of the suits are joined as co-defendants William A. Bradford and the Chesapeake & Ohio Railroad, which lately took over the property formerly owned by the Chicago, Cincinnati & Louisville, in which the Kleybolte firm formerly held one-third of the capital stock. It is alleged in the complaints filed here to-day that the Kleybolte firm lost its equity in many securities pledged as collateral for loans through the manner in which the firm's assets were handled.

The first suit, which calls for damages to the extent of $1,100,000, is based on an alleged deal in Detroit, Toledo & Ironton securities. The Kleybolte claim to have suffered a loss to this amount.

The second case involves the deal by which the Chicago, Cincinnati & Louisville properties, known as the "Short Line" between Cincinnati and Chicago, are being acquired by the Chesapeake & Ohio Road. The plaintiffs say that it held $1,333,000 worth of shares, or one-third, in this road, the other two-thirds being held by W. A. Bradford. They say that Erb in his negotiations of the deal, whereby the company was sold to the Chesapeake & Ohio, did not protect their interests as he should have done, and that they and their customers suffered materially from his handling of the property. On this account they ask for an accounting of all the profits in this deal, and that the court enjoin the paying over of moneys by the Chesapeake & Ohio for the Chicago, Cincinnati & Louisville properties. They ask for a receiver, that their share of his money may be made known.

The third suit is a demand upon Erb for an accounting of all profits charged to have been made by him in alleged speculations and deals in stocks, bonds, and securities received by him as the trustee for the Kleyboltes. They ask for a receiver to handle these profits and distribute them to the Kleyboltes and their creditors. Special mention is made in this suit of alleged deals in blocks of stock in the Ann Arbor Railroad and a deal by which Erb is said to have secured control of the Wisconsin Central Railroad, and to have then turned it over to the Canadian Pacific. It is said by the Kleyboltes that the profit which came to Erb and others amounted to more than $1,000,000. It is charged in this suit that the Carnegie Trust Company was persuaded to act with Erb in return for sharing in the profits of the deal. It is claimed that the trust company was persuaded by Erb to withdraw its offer to advance money on the Wisconsin Central stock, with which loan, it is said, the Kleyboltes could have paid off another loan on the stock that had been called by another trust company at the instance of Erb.

It is charged that Erb took advantage of his position to speculate in certain railroad stock with the purpose of turning over to railroads the control of connecting lines. It is alleged that he managed the trust so as to acquire control of a large block of Ann Arbor Railroad stock in the hands of the Kleyboltes, persuading Rudolph Kleybolte to retire from the Board of Directors of that railroad so that Erb might succeed him, whereupon Erb became Chairman of the board. Subsequently, when the Kleyboltes had arranged to raise money as a loan on the stock sufficient to pay off the loans for which it was pledged, it is charged that Erb approached one of the Kleyboltes' creditors, the Provident Life and Trust Company of Philadelphia, which held 2,250 shares of the stock as collateral, and bought that block of stock, it is claimed, at far below its real value. This, it is alleged, defeated their arrangement to raise money sufficient to pay off the loans on the stock. When they went to Erb to remonstrate it is alleged he offered to turn back the stock, but at a figure greatly in advance of what he had paid.

It is said by the Kleyboltes that Erb persuaded them to form a private trust, in which he was the principal member. When this liquidating trust was formed in 1908, it is claimed by the Kleyboltes that their business exceeded $18,000,000 a year. They say that at that time their assets were $8,250,000 and their liabilities $7,200,000. They say that they were considering the advisability of going into bankruptcy when Erb persuaded them to form the trust with three trustees, of which he was the managing and practically sole controlling member.

This suit was filed upon the hearing by the plaintiffs that Erb had been to Cincinnati and that he had transferred to the Chesapeake & Ohio Railroad the shares in the Chicago, Cincinnati & Louisville Company, which he controlled.

Newman Erb said yesterday that the only point in these suits upon which he wanted to comment at this time was the charge that he had incurred a liability while acting as trustee for the Kleyboltes.

"Early in 1908," Mr. Erb said, "a meeting of their creditors was called and held in this city, which I attended, being at the time a creditor to the amount of over $100,000. I was appointed one of three provisional trustees, Mr. Charles C. Dickinson, President of the Carnegie Trust Company, and Andrew T. Sullivan, President of the Nassau Trust Company, being co-trustees. The indebtedness of the firm at that time was about $8,000,000, and their current assets were about half that amount.

"The agreement was not to become binding unless it was signed by creditors to an amount which the trustees thought sufficient.

"A sufficient number of creditors not having given their assent to the arrangement," Mr. Erb continued, "on the written request of Messrs. Rudolph Kleybolte & Co., the property, which had only nominally been transferred before, was turned back to that firm, and they have ever since had full control and charge of it. I have had the most laudatory, flattering, and commendatory letters from both the members of this firm for my efforts in their behalf."

SURE CANALEJAS WILL FAIL.

Cardinal Vives y Tuto Tells Pope He Cannot Resist Coming Attacks.

ROME, Aug. 16.—The Pope received Cardinal Vives y Tuto in audience to-day. They discussed the Spanish question at considerable length, and the Cardinal assured the Pontiff that all reports from Spain indicated that it wolud be impossible for Premier Canalejas to resist the attacks which would be made on him from almost all quarters on the reopening of the Cortes.

The Marquis de Gonzales, who assumed charge of the Spanish Embassy at the Vatican on the withdrawal of the Marquis de Ojeda, has received instructions to renew to Cardinal Merry del Val, the Papal Secretary of State, the assurances that the Spanish Government is not animated by hostility to the Church, but is only desirous of maintaining the rights of the State against ecclesiastical interference, and that it will insist that the negotiations, if continued, must be carried on without the Government withdrawing any of its proposed measures.

Woman Auto Victim Dies.

Mrs. Mary A. Helbig of 59 Bay Twenty-fifth Street, Bath Beach, died in the Kings County Hospital, Brooklyn, yesterday from injuries suffered in a collision between her husband's automobile and a Flatbush Avenue trolley car at Bedford and Flatbush Avenues on Sunday night.

500,000 SUFFERERS IN TOKIO.

Terrible Destitution—Son of Nippon Yusen Kaisha President Drowned.

TOKIO, Aug. 16.—The extremity of suffering and destitution among more than 500,000 persons here is indescribable.

The local relief funds are large, the resident foreigners assisting generously in the relief work and with money.

Among those drowned was the second son of Rempei Kondo, President of the Nippon Yusen Kaisha, (Japanese Mail Steamship Company.)

No casualties among foreigners are reported.

Ambassador O'Brien has remained in Tokio throughout the floods, and is doing everything possible to assist the sufferers.

All the visitors at the Summer resorts are safe.

WASHINGTON, Aug. 16.—More than 1,000 persons either killed or missing, nearly 4,000 houses destroyed, and more than 150,000 houses damaged is the measure of the destruction wrought by the Japanese floods as announced to the State Department to-day by Ambassador O'Brien at Tokio. He stated that "the various serious floods which have occurred at several places in Japan have been worse in Tokio and its suburbs, where the city is supporting 100,000 refugees."

The damage to the rice crop, the Ambassador adds, is estimated at $4,500,000. No Americans are reported lost.

39 DROWNED BY COLLISION.

Spanish Steamer Martos Sunk at Entrance of Gibraltar Straits.

GIBRALTAR, Aug. 16.—The Spanish steamer Martos foundered this morning off Tarifa, at the entrance to the Straits of Gibraltar, after a collision with the German steamer Elsa. A dense fog prevailed at the time.

Thirty-nine persons were drowned, of whom thirty-two were passengers. Nine were first-cabin passengers, the others being in the steerage. The survivors were landed here.

The bow of the Elsa was stove in by the collision, and her forepeak filled quickly with water. The steamer, however, managed to keep afloat.

The Martos was a small steamer of 1,046 tons net, engaged in the coasting traffic. She was built at Dundee in 1883. Her port of registry was Valencia.

The Elsa, a German tramp steamer, registered only 494 tons. She sailed from Abo, a river port on the Niger, on July 20 for Valencia.

QUALEY PLANT SOLD OUT.

Stone Age Plaster Works Goes to Browning, Third Mortgage Holder.

The Newark plant of the Stone Age Plaster Company, a subsidiary of the Magnesia-Asbestos Company, was sold yesterday in Newark, N. J., under the Sheriff's hammer to Clarence P. Browning, an engraver, of 216 William Street, Manhattan, as assignee of the third mortgage, for $28,000. There were no other bidders, and no representatives of John A. Qualey or others interested in the company at the sale.

The Newark plant was up for sale two weeks ago, but, upon the earnest plea of the attorneys for Qualey and Harvey Wiley Corbett, his partner, the sale was postponed for two weeks in spite of the vigorous protests of holders of several mortgages on the plant and other creditors.

With the consent of counsel, Vice Chancellor Walker, in Trenton, yesterday issued an order vacating an order made last week postponing the sale of the Newark plant, in the suit of the creditors to secure their claims by winding up the affairs of the Stone Age Plaster Company. Mrs. Edith F. Qualey, Harvey Wiley Corbett, and other stockholders in the Magnesia-Asbestos Company, were unable to raise $34,000 to satisfy the creditors.

The inability of the company to raise money was assigned to the suit against Corbett and Qualey by Mrs. William T. Bull, in which bank accounts of the two have been attached.

The order of Vice Chancellor Walker vacating the postponement of the sale made Sheriff William Harrigan of Essex County free to dispose of the plant at once, although counsel for Mrs. Qualey announced that a further effort would be made to have the sale again put off.

A part of the condition on which Vice Chancellor Walker granted the delay order of two weeks ago was that there should be paid into the court yesterday in Trenton a sum sufficient to meet all the obligations.

Frank M. McDermit and ex-Judge Chauncey H. Beasley of Newark appeared for Qualey and Corbett, while the complainants in the foreclosure proceedings were represented by Edward M. Colie and John H. Thayer Martin.

The investigation of the Grand Jury into the affairs of the Magnesia-Asbestos Company and its officers, John A. Qualey and Harvey Wiley Corbett, who are charged with swindling Mrs. Mary Nevins Bull out of $35,000, was continued yesterday. The witnesses were Arthur Rosenberg, a lawyer, who was asked concerning papers and affidavits in the case, and a Miss Rosenberg, a stenographer.

MOB AMBULANCE SURGEON.

Daughters of Woman Run Down Lead in the Attack.

Dr. Campbell, an ambulance surgeon attached to St. Catharine's Hospital, in Williamsburg, swung from the back of his ambulance at Garden Street and Flushing Avenue, Williamsburg, yesterday afternoon, to find a throng of persons surrounding a trolley car and trying to lift it from the tracks. Beneath it lay, senseless and dying, Mrs. Rosalie Louria, 60 years old, of 67 Debevoise Street, Williamsburg.

Rose and Millie, Mrs. Louria's daughters, with whom she had been walking when she was struck by the car, were almost crazed by grief and fear, and were imploring the crowd to save their mother. Their pleas seemed to lend strength to the men in the crowd, for finally they managed to raise the car high enough for the surgeon to creep beneath it and drag Mrs. Louria out from under the wheels.

The woman's legs had been cut off just below the knees, and she was cut and bruised all over her body. She had been dragged 100 feet before the frightened motorman had been able to bring his car to a stop. Dr. Campbell realized at a glance that Mrs. Louria would die where she lay were she not rushed to the hospital with all speed, and shouting to his driver, he began to drag the stretcher from the ambulance preparatory to getting the injured woman inside the vehicle.

His act seemed to drive the daughters into a fresh frenzy. They threw themselves upon the surgeon, shouting that he should not take their mother away, and others in the crowd, among whom were friends of Mrs. Louria, became equally excited and also attacked the doctor. The crowd struck and shouted at him, even his plea that their actions and crowding might injure Mrs. Louria further having no effect. The doctor was pressed by the crowd on all sides when several policemen appeared, and with their night sticks made the crowd go back and allow the surgeon to place Mrs. Louria in the ambulance.

With Mrs. Louria once aboard the ambulance was driven at top speed to the hospital, but she died just as she was being carried on a stretcher into the institution. Her daughters collapsed completely and had to be carried to their home, where last night their condition was serious.

Where do we meet for lunch?

At the New Cafe, Hotel Brevoort, Fifth Av. & 8th Street.

STRAUS MILK SAVES MANY GERMAN LIVES

Imperial Health Office Impressed by Efficacy of Work for Infants.

FORMER CRITIC CONVERTED

Dr. Keller to Employ Pasteurization in Thirty-two Milk Depots to be Opened in Various Cites.

BERLIN, Aug. 16.—Striking demonstrations by Nathan Straus, the New York philanthropist, of the efficacy of his method of saving babies' lives have aroused great interest at the German Imperial Health Office.

In Sandhausen, near Heidelberg, Mr. Straus established an infant milk depot and began supplying pasteurized milk in February, 1908. There was an immediate reduction in the death rate. At the end of the first year it was found that the mortality among children under two years old had been reduced from an average of 46 per cent. for the preceding five years to less than 20 per cent.

Last Spring, when Mr. Straus came to Germany for a vacation, he extended the work of his Sandhausen depot so as to supply pasteurized milk to all the babies of the village, either by selling it at a nominal price or by giving it away. The result was that there were no deaths of babies in Sandhausen in July, the hottest month of the Summer, although in past years there have been six or seven deaths in this month each year.

This record of a July without a single death of a child under two years old has been obtained without any other change in the conditions of the babies than the supplying of pasteurized milk instead of raw milk.

Another work instituted by Mr. Straus has attracted the attention of the Health Office. At Karlsruhe he presented a pasteurization plant to the Baden Women's Society, and it has been operated under the patronage of the Dowager Grand Duchess.

In this city the death rate among babies was from 26 to 27 per cent. prior to the inauguration of this work. About one-fifth of the babies of the city have been supplied with the pasteurized milk since 1908, and the death rate has fallen to between 16 and 17 per cent., while among the babies supplied with this milk the death rate has been less than 7 per cent.

These children are of the very poorest classes, among whom the death rate is usually highest, so it is regarded as especially remarkable that pasteurization of the milk given to them should reduce the mortality among them to about one-third the average death rate of babies in the entire city.

One result of these demonstrations has been that Dr. Keller, who opposed Mr. Straus's work two years ago, has decided to use pasteurization in thirty-two milk depots that are to be opened in various cities of Germany under the auspices of the Imperial Government.

CHOLERA HORRORS GROW.

Many Russian Children Starving Because All Relatives Are Dead.

ST. PETERSBURG, Aug. 16.—The horrors of the cholera scourge in Russia, according to Prof. Rein of the Red Cross, who has been sent by the Government to South Russia to study measures to combat the disease, are steadily increasing.

Many children are starving because their parents and adult relatives have been swept away by the disease, leaving them unsupported.

There is as yet no indication of the epidemic diminishing, and thousands of new cases are being registered daily, the official figures, though enormous, understating the full extent of the disease owing to the impossibility of registering all cases.

CASSEL GIVES $1,000,000.

Anglo-German Financier Founds Charity in Memory of King Edward.

BERLIN, Aug. 16.—Sir Ernest Cassel has arranged, according to an announcement made here to-day, to establish a foundation of $1,000,000, the income from which is to be used for the benefit of poor Germans seeking employment in England and poor British subjects seeking work in Germany who are without money for their support.

The foundation will be in memory of King Edward, who was a friend of Sir Ernest, and with whom the financier was closely associated for many years. He was among the last persons to be received by the King before his death.

Theodor Wolf, editor of the Tageblatt, who makes the announcement, adds that he learns that King George, Queen Mary, the Queen Mother Alexandra, Emperor William, and Empress Augusta have agreed to act as patrons of the fund.

Sir Ernest Cassel, though a British subject, has retained his interest in his native land, Germany. He was born in Cologne, the son of a German banker, in 1852, and in addition to his English knighthood he wears the Order of the Crown of Prussia of the first class, one of the highest German decorations.

GERMAN SHIPYARDS IDLE

And Sympathetic Strikes in Other Trades Are Now Beginning.

BERLIN, Aug. 16.—As a result of the fight between the German shipbuilders and their employes, all the shipyards of Germany except the Government works are now idle so far as new construction is concerned. Naval construction assigned by the Government to private yards is at a standstill, and ship owners are in many cases sending their ships to England for necessary repairs.

The men demand an increase of 10 per cent. in wages and a fifty-five-hour week. The shipbuilders maintain that these economic demands are a cloak for political purposes and cannot be granted.

The shipbuilders outside of Hamburg, where the strike began on Aug. 4, undertook to lock out 60 per cent. of their employes as an act of reprisal for the strike of the Hamburg workmen, retaining 40 per cent. on the payrolls. These latter have now struck, the total number of strikers being about 35,000.

Sympathetic strikes of the men employed in the allied trades are now being organized. At Hamburg 3,661 metal workers have gone on strike.

LIEUT. COL. AMES PUNISHED.

Found Guilty of Drunkenness, but Acquitted on Other Charges.

MANILA, Aug. 16.—The findings in the case of Lieut. Col. Robert F. Ames, who was court-martialed after the investigation of the suicide at his home of Lieut. Clarence M. Janney, were published here to-day. Lieut. Col. Ames, according to the findings, was acquitted on the principal charges of conduct unbecoming an officer and prejudicial to military discipline, but was found guilty of drunkenness and sentenced to the loss of twelve numbers in his relative rank in the army.

Brig. Gen. Potts, commanding the Department of Luzon, in his review of the findings severely criticises the court, of which Brig. Gen. Pershing was President.

Lieut. Col. Ames has already returned to duty with his command, the Twelfth Infantry. According to the testimony Lieut. Janney and his wife quarreled while they were guests at the Ames home, Janney later obtaining a revolver and shooting himself in the presence of Mrs. Janney and Ames, who were the only witnesses of the tragedy.

EARTHQUAKE IN FRANCE.

Severe Shock in Moutiers Yesterday Lasted Twenty-seven Seconds.

MOUTIERS, France, Aug. 16.—A severe earthquake shock was felt here this morning. It lasted twenty-seven seconds.

Moutiers is in Southeastern France, a short distance from Mont Blanc, Mont Cenis, and other Alpine peaks.

S. & H. Green Trading Stamps With Cash or Charge Purchases

Dry Goods Greenhut & Co Wearing Apparel

A Coat Sale That Will Be Much Talked About

WE are determined to open our new, enlarged Coat Section with every single garment absolutely new, with not a single present season coat in the way. Now at the clean-up season we do not hesitate at reductions.

$17.50 Summer Coats, now $7.95
Summer Coats, semi-fitting models; four distinct styles to select from. Made of superior quality cloth of gold, satin inlay on collars.

$12.75 Cloth of Gold Coats, now $5.95
Semi-Dress Coats of Cloth of Gold; two distinct styles; shawl and rolling collar with satin inlay.

$19.50 Cloth of Gold Coats, $7.95
Semi-fitting models, tailored or rolling collars, with inlay of contrasting silk.

$16.50 Broadcloth Capes at $11.75
Two models, one draped, the other kimono effect; handsomely trimmed with gold and black braid and tassel; unlined. Also some Satin Evening Capes in light shades.

$13.50 Irish Linen Coats, Natural and White, $5.95

$6.75 Irish Linen Motor Dusters, $2.50

$13.50 Mohair Coats, Navy and Black, $5

On Sale To-day.

Also These Special Rain Coats:
$27.50 Silk or Satin Rain Coats at $15
$25 Cravenette Rain Coats at $12.75
Second Floor. On Sale To-day.

Greenhut and Co., Sixth Avenue, 18th to 19th St.

HAS BRUSSELS AWARD LIST.

Exposition Commissioner Kept Duplicate, Fearing Accidents.

BRUSSELS, Aug. 16.—The list of awards to exhibitors at the Brussels Exposition, which, it was at first announced, was lost in the fire which swept a large portion of the exposition on Sunday, is still available, and exhibitors will receive their prizes.

The Commissioner General of the exhibition, fearing accidents, had a complete duplicate list, which he kept at his residence in this city.

Among the awards to Americans granted by the international jury are two grand prizes, nine diplomas of honor, nineteen gold, seventeen silver, and seventeen bronze medals, and five honorable mentions.

The estimates of the loss from the fire range from $6,000,000 to $10,000,000.

ABRUZZI EXPECTED AT VICHY.

Where Mrs. and Miss Elkins Have Engaged Rooms in a Hotel.

VICHY, Aug. 16.—Mrs. Stephen B. Elkins and Miss Katherine Elkins have engaged rooms at a hotel here and are expected to-morrow by automobile from Baden-Baden.

If is understood that the Duke of the Abruzzi will also come here for a brief stay.

Dr. Lyon's
PERFECT
Tooth Powder

cleanses, preserves and beautifies the teeth, prevents tooth decay and imparts purity and fragrance to the breath.

Where to Go
New Jersey Central
EXCURSIONS
HARD COAL—NO SMOKE—COMFORT

$1 Lake Hopatcong

EVERY FRIDAY AND EVERY SUNDAY.

Lv. W. 23d St. Fridays 8:20 A. M., Sundays 8:50 A. M. Lv. Liberty St. Fridays 8:30 A. M., Sundays 9:00 A. M.

By a successful author with a wide reputation in a different field who has assumed the name VIRGINIA DEMAREST in order that the work may be received wholly on its merits.

THE FRUIT OF DESIRE

A New Novel

JAMES L. FORD, literary critic of the New York Herald, in his review of this book, says: "A novel which is entirely out of the common and will be widely read and discussed by a vast number of men and women. . . . Both agree that the only union between men and women that produces perfect happiness is a spiritual one. . . . A very unusual story and one of genuine interest as well."

Post, 8vo, Cloth $1.50

HARPER & BROTHERS

1887 Brill Clothes—Ready to Wear 1910

The man who saves money is the man who acts when opportunity offers, and while all men don't get rich by saving, a lot become poor because they don't.

For a little while, to clear out broken lots
$25, $30 and $35 suits, are $20
$20 and $22.50 suits, are $15
And suits that were $15, are $10

Semi-dress, business, and outing trousers—formerly $3.50 to $10, have been reduced to $3, $4, and $5.

Brill Brothers
CLOTHIERS 4 CONVENIENT STORES

279 BROADWAY, nr. Chambers St.
UNION SQUARE, 14th St., nr. B'way.
47 CORTLANDT ST., nr. Greenwich.
125TH ST., cor. Third, Avenue.

America's Greatest Cash and Credit House!

Ludwig Baumann & Comp'y

Block 8th Ave., 35th to 36th St.

Our Prices Are Always the Lowest!

CLEARANCE SALE OF
Handsome Parlor Suits, $39.50

Actual Values $50.00 to $65.00.

Our entire sample line of handsome 3-piece Parlor Suits—representing the finest designs from all reliable manufacturers. The greatest Parlor Suit values of the year.

Frames of selected mahogany; highly polished finish; some richly carved.

Loose cushions or spring upholstered style—in velours, silk plushes and other desirable fabrics.

High-Grade Parlor Suits, $59.50
Formerly $75.00 to $125.00.

Gold-Leaf Parlor Suits, $98.50
Formerly up to $250.00.

DELIVERIES TO ALL SUBURBS AND SUMMER RESORTS.

DOUBLE STAMPS WITH MORNING PURCHASES

S&H GREEN TRADING STAMPS

SINGLE STAMPS AFTER 12 O'CLOCK

FREIGHT PAID WITHIN ONE HUNDRED MILES.

POLICE ATTACKED BY CLOAK STRIKERS

Arrest Twenty After Many of the Strikebreakers Are Injured.

EMPLOYERS ADMIT LOSSES

But They Declare Only Two Members of Their Association Have Signed the Union Agreement.

Policemen escorting non-union cloak and suit makers from a factory in West Twentieth Street to the Eighteenth Street elevated railroad station collided with a constantly increasing army of strikers near the station yesterday afternoon between 5:30 and 7 o'clock. After several skirmishes the fight developed into a riot. The reserves were called from the new West Twentieth Street Station, a window in an Eighteenth Street department store was smashed, more than 20 arrests were made, and a dozen or more strikebreakers suffered wounds and bruises.

Policemen Cone and Maroney were sent from the new West Twentieth Street Station at 5:30 o'clock to the factory of J. A. Goldstein, at 37 West Twentieth Street. The policemen started to the Eighteenth Street elevated railroad station with thirty non-union workers. At Sixth Avenue and Twentieth Street they were met by thirty or forty strikers, who, the policemen charge, surrounded them and impeded their progress, crying out all the time: "Scab!" "Dirty Kike!" "Strikebreaker!" and the like.

The two policemen ordered the strikers out of the way. They heard a scream behind them, and, turning, saw another crowd had come up in the rear. Two non-union girls had been knocked to the sidewalk, and two strikers were beating them with sticks. The policemen arrested Maurice Cohn of 168 West Twentieth Street and Sadie Siegler of 167 Suffolk Street.

The two policemen also arrested four strikers who they said were using abusive language and inciting to riot. At the new West Twentieth Street Station they were charged with disorderly conduct.

They then went back to the Goldstein factory to escort the proprietor, his office staff, and six or seven workers to the elevated station. At Sixth Avenue and Twentieth Street they found a thousand strikers.

Crowd Hurls Bricks.

The reserves from the new West Twentieth Street Station were called and attacked the crowd, which began to throw bricks and other missiles, one of them smashing a department store window. Mr. Goldstein lost his hat and one or two of his staff suffered injuries.

The reserves arrested a dozen or more persons on the charge of disorderly conduct. All were bailed out last night.

Oficers Cohn and Maroney took siv prisoners to Night Court, where Magistrate House sent two to the workhouse for five days and fined the others $5 each.

A mob of 35 striking cloakmakers employed by Schachter Brothers at 32 East Broadway entered their workrooms last night and attacked strikebreakers who were at work. Then they began wrecking the place.

When the strikers arrived at the building they went directly to the third floor, where the workrooms are, and broke into the shop. Several men were at work, and a general fight followed. The strikers, owing to superior numbers, chased the workers from the premises.

Jacob Schachter, senior member of the firm, who was in the shop, telephoned to Police Headquarters. The reserves of the Madison Street Station were hurried to the scene in a patrol wagon, and nineteen of the invaders were arrested.

While both sides in the strike appeared confident, neither was willing to predict how long the fight would continue. The manufacturers admitted that some had made agreements with the union, but it was charged that the strikers' accounts of their number were grossly exaggerated.

The Executive Committee of the Manufacturers' Association met at the Hoffman House and issued a statement, in which it said:

> Indications that among the Italian cloakmakers, at least, dissatisfaction with the strike is developing, are being received daily by members of the association. The statements of the union that members of the association are signing with the union were called to the attention of the Executive Committee of the Employers' Association, which issued this statement:
>
> "Two members have seceded and signed with the union since the strike began. They were expelled from membership immediately. Two other firms have resigned, and the union states that they have signed with it. The association knows nothing about this."

Acting Mayor Mitchel has received a letter from Paul J. Bonwit of the firm of Bonwit, Teller & Co., suit and cloak manufacturers, complaining of bad conduct by striking tailors of his shop, and criticising Mr. Mitchel's letter to Commissioner Baker instructing him to have the police occupy a neutral position between strikers and non-strikers. This is the letter:

> Aug. 13, 1910.
>
> Mr. John Purroy Mitchel, Acting Mayor of the City of New York, New York City:
>
> Dear Sir: The writer of this letter is engaged in a retail business at Nos. 56 and 58 West Twenty-third Street. In our line we employ a number of tailors in our workroom. Some time ago, as you are well aware, the union called out these tailors to go on a strike. Since then we have been subjected to annoyances of all kinds at the hands of these lawless citizens.
>
> Last night they congregated in front of this establishment in a riotous manner, making all sorts of threats against property and life. I resorted to the aid of the police. It is certainly a pity when it becomes evident how their hands are tied, and there is nothing left for them to do but stand stoically and look on until the riot is at its height and harm has been done. This was evidenced to its full extent last night. The result was that several of the striking tailors attacked our men, the others rushed in to their aid, and the result was as you can well imagine, anything but edifying. Finally two of the rioters were led away by two policemen.
>
> The order issued by you yesterday to Commissioner Baker is, to say the least, anything but helpful to law-abiding citizens who carry on their legitimate business in a peaceful, lawful manner.
>
> It reduces the police to an unmitigated farce. They are then nothing but tin soldiers standing in stained-glass attitudes looking at men who are edged up by inflated ideas and have absolutely no idea of law or order.
>
> Will you tell me what protection we have? How am I to protect my employes from this mob and riot which these men are prone to raise at any time, regardless of injury to life and property? It is certainly up to the city, and up to you in particular, in the present position you now dignify. Yours very truly,
>
> PAUL J. BONWIT.

The legal staff of the Manufacturers' Association, which has established headquarters at the Hoffman House, received complaints of the attacks on strikebreakers.

PEPPER FOR POLICE EYES.

Strikers' Wives in Mad Attacks Near Williamsburg Sugar Refinery.

Women fought the police near the Havemeyer sugar refineries in Williamsburg yesterday. When they were charged they threw red pepper into the policemen's eyes. Several of the women were clubbed, and the mounted police charged others, who tried to rescue five prisoners—four women and one man.

Two strikebreakers were the innocent cause of the rioting. They left the refinery at noon against orders, having been told that if they ventured into the street they would likely meet with trouble. The strikebreakers went into a delicatessen store opposite the South Third Street refinery, and in the place they were attacked by five women. Police Captain Dooley, who was in plain clothes, and two policemen went to the strikebreakers' aid. When the police entered the store the women threw red pepper into their eyes, which blinded them. As they groped their way out of the place the women continued the attack.

NEWARK HAS 347,469.

An Increase of 41.2 Per Cent.—Schenectady More Than Doubles.

WASHINGTON, Aug. 16.—The population of Newark, N. J., is 347,469, an increase of 101,399, or 41.2 per cent., as compared with 246,070 in 1900; that of Schenectady, N. Y., 72,826, an increase of 41,144, or 129.9 per cent. as compared with 31,682 in 1900, and Scranton, Penn., 129,867, an increase of 27,841, or 27.3 per cent. as compared with 102,026 in 1900.

Special to The New York Times.

NEWARK, N. J., Aug. 16.—In the light of the new census figures Newark has really doubled its population in twenty years, for in 1890 there were 181,830 persons enumerated in the Federal census. In 1905 a census of Newark was taken by the State, and showed an increase of 64,180, or a total of 283,289. The largest previous increase was between 1900 and 1905, when the growth was 37,219.

The Newark Board of Health in preparing the vital statistics of the city had based them on an estimated population of 320,000. The announcement from Washington yesterday means that the death rate is lower than the records show.

The growth of Newark has been due largely to great real estate development.

There are ample railroad facilities in Newark for passenger or freight traffic. With the improvement of the Passaic and the Hackensack Rivers and reclamation of the meadows, Newark bids fair to have one of the finest inland seaports in this section of the country. The great improvements made by the Public Service Corporation of New Jersey in the transit facilities since it has had control of the street railway has aided materially in the growth of Newark.

The opening of the McAdoo tunnels added greatly to the population of Newark. There will be a still greater demand for local transit facilities with the opening of the McAdoo-Pennsylvania tunnels, and the high-speed lines from New York to Newark which will be in operation within a few months.

Newark has always been one of the leading manufacturing cities of the country, and the Board of Trade is constantly receiving inquiries from large manufacturing interests seeking information for building sites.

Special to The New York Times.

SCHENECTADY, N. Y., Aug. 16.—The Federal census, just announced, is disappointing when comparison is made with the Post Office census of 1907, which gave the population as 77,666.

The population announced to-day is nearer that of 1906, which would indicate that the growth occurred between the years of 1900 and 1906 instead of in recent years. The population this year is about 2,000 below the postal census taken last November. The cause for this peculiar state of affairs was the financial depression in 1907, when thousands of laboring men from the General Electric and American Locomotive Works left the city and have not returned. Within the last few months the city has been booming once more and regaining its population.

Capt. Galvin Is Worse.

At St. Vincent's Hospital last night it was said that Police Captain Michael Galvin, who has been in the hospital several days with nervous collapse, was slightly worse yesterday than the day before. His stomach is weak and he is unable to take much nourishment, it was said, but there is no immediate danger.

AUTOIST ELUDES MOB AFTER HITTING BOY

Police Say They Know Man Whose Flight New Law Makes a Felony.

SMALL VICTIM MAY RECOVER

Witnesses Declare Driver Was Not to Blame and Could Not Have Been Held Had He Not Fled.

A long chase after a big touring car which had struck and thrown a little boy in the path of a heavy sight-seeing car laden with passengers returning from the ball game at the Polo Grounds yesterday afternoon threw Bradhurst Street, Seventh and Eighth Avenues, from 153d Street, where the accident occurred, as far south as 116th Street, where the chase finally was abandoned, into great excitement. Five hundred persons on foot, about fifty automobiles, and thirty policemen on foot and on motorcycles took part in the chase, and every automobile which in any way resembled the hunted car was held up and its occupants required to give an account of themselves.

The fleeing car was returning from the Polo Grounds, and the accident, according to eye witnesses, was not the fault of its chauffeur. What incensed the pursuing crowd was the fact that instead of stopping to ascertain the nature of the boy's injuries the chauffeur hurried away at full speed. This in itself constitutes a felony, according to the new automobile law, and though the car made its escape its number is known to the police, and the Harlem branch of the Detective Bureau is trying to locate it.

Hundreds of automobiles come down through Eighth Avenue every afternoon after the ball game and the boys along the street hail them as they pass, crying: "Who won? What's the score?"

Among a group of youthful "fans" yesterday afternoon at the corner of 153d Street and Eighth Avenue was Filligano Luciano, 6 years old, of 2,917 Eighth Avenue, whose father is a porter in the saloon on the corner. While the group of youngsters stood on the sidewalk close to the curb, demanding to know the result of the game, little Filligano stepped out into the roadway immediately in front of an automobile. The car struck the boy and threw him into the middle of the roadway, directly in the path of the sight-seeing car, which was brought to a quick stop. Then the chase started.

West through 152d Street to Bradhurst Avenue; down Bradhurst Avenue to 145th Street, and thence through to Seventh Avenue went the car. By the time it reached Seventh Avenue it had outstripped its nearest pursuers and finally all sight of it was lost.

But many of the pursuers kept right on down Seventh Avenue. At 125th Street Lieut. Frank Peabody of the Detective Bureap joined in the chase. He blew his whistle and a number of policemen on nearby posts joined in the chase. At 119th Street the mob overhauled a gray touring car. Instantly the cry went up: "There it is now!"

The gray car stopped, and the mob swarmed around it, but its occupants soon satisfied all hands that it was not the one they were looking for. At 116th Street another gray touring car underwent the same experience. By this time the crowd realized that it had been outwitted and slowly dispersed.

Meantime James Jackson, chauffeur for Morris Aristein of 792 Amsterdam Avenue, who was returning from the ball grounds with a party of Mr. Aristein's friends, picked up the unconscious boy, placed him in his car, and rushed him down to the Harlem Hospital, where Dr. McCullom examined him and found him suffering from a possible fracture of the skull, which, however, will not result fatally.

HARRISON HEAD OF MONON.

Vice President of Southern Railway Succeeds the Late Ira G. Rawn.

The vacancy in the Presidency of the Chicago, Indianapolis & St. Louis Railway caused by the recent death of Ira G. Rawn, was filled yesterday by the election of Fairfax Harrison, Vice President of the Southern Railway. The Monon, as this road is known, is controlled jointly by the Southern Railway and the Louisville & Nashville.

Mr. Harrison has been identified with the Southern Railway for nearly fifteen years. He was appointed solicitor in 1896, assistant to the President in 1903, and Vice President Dec. 14, 1906. Since his elevation to the Vice Presidency he has had general charge of certain legal and financial matters under the supervision of the President. It is not known here whether Mr. Harrison will sever his connection with the Southern or not.

STATION MASTER AT TERMINAL

Pennsylvania Promotes W. H. Egan, Who Has Been in Service 26 Years.

William H. Egan has been appointed station master in charge of the new Pennsylvania Station at Seventh Avenue and Thirty-third Street, which will be officially opened to the public on Sept. 8 for Long Island traffic only.

Mr. Egan has been in the employ of the Pennsylvania Railroad for twenty-six years, entering its service as freight brakeman in June, 1884. Since that time his promotions have been as follows: June 29, 1888, passenger brakeman, New York Division; June 6, 1890, parlor car attendant; May 16, 1897, assistant station master, New York Division; Feb. 1, 1909, assistant station master, Hudson River Division, and now station master Pennsylvania Tunnel and Terminal Railroad Company, New York.

KILLED IN TONG FEUD; SIGHTSEERS IN PANIC

Chu Hein, One of the Four Brothers, Oversteps the Dead Line and Is Promptly Shot.

RIDDLED WITH BULLETS

Policemen, on Information from Other Chinamen, Search a Mott Street House and Make Arrests.

An L-shaped arcade runs from Doyers to Mott Street in Chinatown. Along it are shops and restaurants. The dead line agreed upon by the warring On Leong and Four Brothers Tongs is about halfway down that arcade. The Four Brothers men keep to the Doyers Street side except when they are looking for trouble. With similar exceptions the On Leong men keep to the Mott Street side. Usually the ill-lighted arcade is well guarded by policemen at the danger point.

At 7:40 o'clock last night the policemen were changing posts. Policemen were at either end of the arcade. The dark turn was unguarded.

Chu Him, 45 years old, of 11 Doyers Street, who keeps a restaurant in stall No. 5 in the arcade, was a Four Brothers man, and usually kept to the Doyers Street side of the arcade. He had been in fear of his life for weeks, and even in his own territory went about under guard.

Last night, however, Chu Him had urgent business in the forbidden territory, and went down the arcade about ten feet over the line to enter a stall. When he came out five On Leong men were waiting for him. There were five shots, and Chu Him fell to the sidewalk with four bullets through his head. Any one of them would have killed him.

Chinatown was full of sightseers. A dozen or more were scattered along the arcade at the time of the shooting. All screamed and ran toward the open streets. George W. Kaul of Pompton Plains, N. J., saw Chu fall and his assailants run toward Mott Street. He picked up the body, but he saw that the Chinaman was beyond hope.

Sergt. Stevenson and Policeman Young were in front of 12 Pell Street when they heard the shots. Running to Mott Street, they met Lau Wing of 23 Pell Street, a Four Brothers man, who said that two of the murderers of Chu Him had gone into 16 Mott Street.

Stevenson and Young, joined by Policemen Sullivan and Wedig, went inside and arrested Tom Yuem of 26 Mott Street and Lee Fat of 15 Mott Street. They were locked up in the Elizabeth Street Station on a charge of murder. Lau Wing was held as a witness. The guard in Chinatown was doubled.

BRIDE HELD AS SMUGGLER.

Philadelphia Couple Arrested at the Pier—Two Others Accused.

Two cases of attempted smuggling were discovered yesterday at Hoboken on the arrival of the Kronprinzessin Cecilie from Bremen, via Southampton and Cherbourg.

Mr. and Mrs. Edwin M. Dannenbaum, who returned from their wedding trip, were arrested and arraigned before Commissioner Rouse, charged with attempting to smuggle a pearl necklace, an Oriental necklace, and a pair of gold cuffbuttons. The pearl necklace was found on Mrs. Dannenbaum and the other two articles were found in her husband's pockets. They were held in bail to appear again when the articles have been valued by the Public Appraiser. Mr. Dannenbaum is a ribbon dealer in Philadelphia.

Two bracelets and two brooches were found on Mrs. W. A. Julian, who was traveling with her husband, W. A. Julian, a shoe manufacturer of Cincinnati. The trinkets were ordered to be confiscated by Special Deputy Surveyor Smyth, who was not satisfied with the statement made by Mr. Julian that his wife had put the jewelry on and forgotten it. There was also some fine lace in Mrs. Julian's trunk which was also confiscated.

SPRINGS LEAK; RACES TO PORT

Lake Steamer Safely Transfers Passengers to Launch Before Sinking.

ELMIRA, N. Y., Aug. 16.—The lake steamer Seneca Shores, which made trips for the cottagers on either side of Seneca Lake, near Watkins, sprang a leak last night at 7 o'clock when some distance out in the lake with twenty-five passengers on board.

The Captain headed the vessel for shore and put on all steam. A gasoline launch came alongside and took off the passengers one by one while this race was going on. There was no panic, and all were landed safely.

The vessel went down about a hundred yards from the nearest pier soon after the last person on board was taken off.

A Breakfast Relish
is more needful—if your appetite is faulty—than a breakfast *food*. The best morning appetite in the world is made better by
Keiller's "Since 1797"
Marmalade

J. Ehrlich & Sons

Our Quick Repairing Should Interest All Who Wear Glasses.
We duplicate broken lenses EXACTLY without prescription.
Best Quality French Crystal Lens, 50c.
Special Lenses Proportionately Low.
J. Ehrlich & Sons.
Oculists and Opticians
223 Sixth Av., 15th St. 350 Sixth Av., 22d St.
1274 B'way, 33d St. 101 Nassau—Ann St.
217 Broadway, Astor House Block.

Lackawanna Limited
Lackawanna Railroad
Leaves New York 10 A. M. daily for Buffalo and Points West.
The Road of Anthracite

EYE Defects—Eyestrain. Difficult cases particularly. Consultation free. Dr. Forth, 358 Fulton St., Brooklyn. Eyeglasses, everything for the eyes.

R. H. Macy & Co.'s Attractions Are Their Low Prices.
Macy's
B'way at 6th Av. 34th to 35th St.

2d Fl. B'way.

English Made White Polo Coats, so much used for out-of-door sports, $19.74

Two Serge Specials
Main Fl. Centre.
All-Wool Storm Serge, thoroughly sponged and shrunk; regular and dark navy, Burgundy, tabac, pearl gray and black. Look at the weave; firm, close—fibre and spinning that stand for sturdy wear, 40 inches wide; special at.......... 59c
All-Wool Storm Serge, medium weight, 50 inches wide. Autumn is on the way and fore-thoughtful women will meet it with just such a suit as this particular Storm Serge will make. It is reliable—warranted to be serviceable, sold elsewhere at $1.00; special here at......... 79c

1st Fl., Centre. THE HOSE THAT Irontex WEARS LIKE IRON 1st Fl., Centre.
Women's Black or Tan Cotton Hose.................24c
Women's Black or Tan Medium weight Cotton or Black Gauze Lisle.................33c
Women's Black or Tan Silk Lisle, with deep garter tops.................48c
Children's Lightweight Black or Tan Cotton Hose, fine ribs.................24c
Men's Cotton Half Hose—black, tan, helio, cadet; gray and Burgundy.................24c
Nothing remarkable about the above items just as they stand. But when we tell you that they bear our "Irontex" brand they take on new interest.
We won't take time now to repeat the successive efforts we made to bring "Irontex" Hosiery up to its present standard of goodness. We wanted the very best Hosiery that could be produced at given prices. "Irontex" Hose satisfies that want completely. It is reinforced—spliced—at vital points with Irish linen yarn. This gives it nearly three times the strength of the same weight in all cotton. Durability, lightness, low prices.
If the hose for school-goers have taxed your purse too frequently, give "Irontex" a test. They resist the wear of boys and girls longer than any other Hose that will cost you half as much more.

East India Rugs Third Fl. B'way.
They are fine quality—10x10 stitch; choice specimens in light and medium colors; sizes range from 8x10 feet to 10x14 feet.
They are sold elsewhere at $1.75 a square foot; during this sale we will sell them at................ $1.00 sq. ft.

Persian Hall Runners
Many of these Hall Runners come in pairs—3 to 4 feet wide and 12 to 16 ft. long; $39.86 to $65.00. Third Fl. B'way.

Three Lots of Orientals
The three lots aggregate five hundred Rugs—Shirvans, Moussuls, Kazakjas and the like—many of them in soft tones of pink, light blue, ivory and other delicate tints; sizes up to 3¼ feet.
$9.89 $12.48 $14.94 Third Fl. B'way.
Three hundred Kurdistans, Moussuls, Kazaks and Daghestans—heavy, silk pile; sizes from 3 to 4 feet wide and 6 to 8 feet long—$19.94 and $24.74.

Wilton Rugs Extra Quality
Examine these beautiful Wilton Rugs. Observe the pile—deep, dense, springy, hard to tramp down. Copies of Ghorevans, Afghans and small Persian figures. Third Floor.
Our price $2.69; Elsewhere $3.75—27 x36 in.
Our price $3.74; Elsewhere $5.25—27 x54 in.
Our price $5.89; Elsewhere $9.00—36 x63 in.
Our price $35.24; Elsewhere $47.00— 8¼x10½ ft.
Our price $37.48; Elsewhere $50.00— 9 x12 ft.

Carpets and Linoleums
48c for our 69c, All-Wool Ingrain Carpets, 36 inches wide. Third Fl., B'way.
74c for our $1.09 Wool Velvet Carpets, for halls and stairs; two-tone and Oriental effects.
94c for our $1.34 Savonnerie Axminster Carpets; two-tone, Oriental and chintz effects.
98c for our $1.44 Wilton Velvet Runners for halls and stairs, 27 inches wide.

Only 30 Miles Up the Hudson

Open May 1st to December 1st
Briarcliff Lodge
Briarcliff Manor, New York
Imagine one of New York's best hotels, minus the noise and bustle, the heat and the crowd of the city, transplanted to a 500 ft. elevation in the Westchester Hills, the Hudson River one-half mile away on one side and a most beautiful panorama of valley and hills on the other—and you have Briarcliff Lodge, 30 miles up the Hudson at Briarcliff Manor.

Briarcliff Golf Links
Briarcliff Milk and Cream, Fresh Vegetables from Briarcliff Farms and Gardens and the best food of every kind the markets afford are served in the Lodge dining rooms.
If you like golf, there is an excellent golf course; if you like tennis, there are well kept courts; if you enjoy swimming, there is a fine pool; if you enjoy motoring, the Lodge garage will house your car and your chauffeur—and you will find perfect roads in every direction; if you like driving, horses and carriages from the Lodge stables are at your service. In the evening the cool porches are most inviting.

Well Kept Courts for Tennis Players
Full particulars, booklet, terms and road map for motorists on request
Briarcliff Lodge, Briarcliff Manor, N. Y.
David B. Plumer, Manager. George W. Tuttle, Assistant
New York Office, 5½ East 46th St. (Windsor Arcade). Telephone, Murray Hill 3278
Reached by Motor along three routes: 1. Broadway to Scarborough. 2. Saw Mill River Road via Dobbs Ferry or White Plains to Briarcliff Manor. 3. From New Jersey; Nyack ferry to Tarrytown; thence to Scarborough.
Reached by Train over the main line of the New York Central to Scarborough Station, where Lodge automobiles meet principal trains; also from terminus of 6th and 9th Avenue "L" at 155th Street to Briarcliff Manor Station.
The Briarcliff Garage has ample accommodations for chauffeurs.
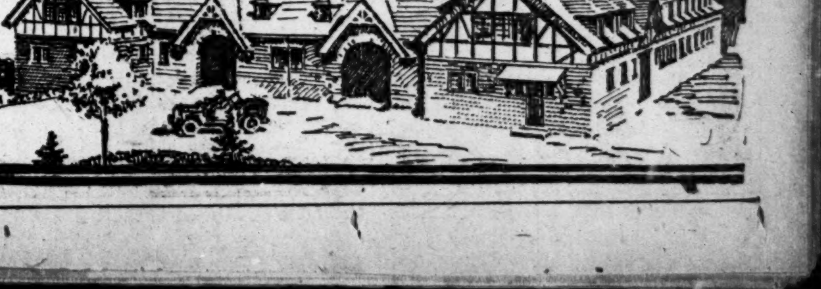

JUST PUBLISHED
Richard Harding Davis
His First Book of Stories in Nine Years
Once Upon a Time
His pen has lost none of its old cunning.
The same rapidity of narrative, the same deft delineation of character, the same vividness of description hold in these stories that made him famous before. Some of these are based on the horrors of the Congo, the battles of the Spanish War, the invasion of Massachusetts by the Red Army of the National Guard. Others present such fascinating people as Clay and Hope in "Soldiers of Fortune," as Van Bibber in "Van Bibber and Others." All are written with Mr. Davis's famous yet indefinable charm. They are his best work, showing, as they do, an even deeper feeling and keener insight than he has before displayed—a profounder comprehension and appreciation of human nature and human motives.
Illustrated. $1.50
Charles Scribner's Sons, New York

The New York Times
"All the News That's Fit to Print."
PUBLISHED EVERY DAY IN THE YEAR BY THE NEW YORK TIMES COMPANY.
Adolph S. Ochs, Pres't & Tr. B. C. Franck, Sec'y.
Address all communications
THE NEW YORK TIMES.
Publication Office..........Times Square
Downtown..........15 Beekman Street
Wall Street..........80 Broadway
WASHINGTON..........Washington Post Building
PHILADELPHIA..........Public Ledger Building
CHICAGO..........150 Michigan Ave.
LONDON..........67 Fleet St., E. C.
PARIS..........36 Rue du Sentier
BERLIN..........60 Friedrichstrasse

ONE CENT Greater New York, Jersey City, Newark. Elsewhere, Two Cents. Five Cents Sunday.

Subscription Rates—By Mail, Postage Paid.
DAILY AND SUNDAY, per Week..........$0.17
DAILY AND SUNDAY, per Month..........0.75
DAILY AND SUNDAY, per Year..........8.50
DAILY, per Week..........0.12
DAILY, per Month..........0.50
DAILY, per Year..........6.00
SUNDAY, with Pictorial Section, per Year. 2.50
THE NEW YORK TIMES SATURDAY REVIEW, per Year, (to Canada $1.50).. 1.00
TIMES WEEKLY FINANCIAL REVIEW, per Year, (to Canada $1.50).......... 1.00
To Foreign Addresses—Daily and Sunday, $1.95 per month. Daily, $1.35 per month.

Entered as second-class mail matter.

NEW YORK, WEDNESDAY, AUG. 17, 1910.

Daily and Sunday Editions mailed to any part of Country at rate of 75c. per month. Orders may be sent through newsdealers or directly to Publication Office.

WILL EXPERIENCE TEACH?

At the pinnacle of prosperity we are reaping the results of the legislation of the abyss of despair. When the large trusts could have been told on the fingers they were thought responsible for economic tendencies of which they were the fruit rather than the root, and the Sherman anti-trust law was passed to produce prosperity out of the adversity of the late eighties and the early nineties. The successive Republican tariffs were enacted to cure the curse of low prices, and now we are demanding something to cure the curse of high prices. It is well to bear the record in mind in considering the Republican and Democratic reports on the high cost of living. If the country wants to experience once more the results of unwise legislation it can do no better than to accept the advice of doctrinaires and partisans, of which these reports are excellent examples.

The Republican committeemen held a brief to acquit the tariff of responsibility for anything objectionable to anybody, and their committee's findings left nothing to be desired from that point of view. It may now be taken as established that the Republicans never made a tariff which was not perfect from a Republican point of view, and also that they never can make a tariff acceptable to the Democrats who think that the "high and higher" theory ought to be replaced by the low and lower theory. Is it not time to realize that the tariff is not omnipotent, and cannot alone withstand any stronger aggregate of economic factors? We have had Republican tariffs and crop failures and panics and distress, but the Republicans no more in the future than in the past can be expected to appreciate that high tariffs alone will not produce prosperity. In like manner we have had reductions of the tariff which have not produced prosperity, for reasons which satisfy those who can never be made to believe that reductions of taxation alone will produce adversity. Is it not time to cease this partisan wrangling and to look at the facts as they are?

In like manner the Democratic committeemen held a brief to slay the trusts again, and their gore was spread all over the first pages yesterday. They had so easy a task to expose the partisanship of the majority that they might have sought to avert a like criticism of their own performance. The Democrats say the trusts are the villains who have raised prices, according to the Republican doctrine and desire that prices should be raised. If prices were reduced would the trusts be unobjectionable? If the trusts were abolished and somebody else raised prices would the increased cost of living be welcome to anybody? And how about the facts regarding the increase of prices? Are the trusts conspicuous for their extortion, not theoretically and for the purposes of campaign speeches, but according to the knowledge of every one? Is it not within the knowledge of any observer of price movement that "trusted" prices are the steadiest, avoiding alike the depression of cutthroat competition and the extortion of boom times? The most savage attack has been on railway rates, and yet there has been no advance more moderate. Other storm centres have been oil and steel prices, but the oil and steel trades have no complaint of the commercial practices of these monsters. It is open to anybody to contend that commodities would be cheaper if the trusts were abolished. It is equally open to argue that those prices were higher before their organization, and might react to the old level if they were dispersed into their original competitive elements, and the abuses of unorganized production and competition which caused their birth.

High and low prices will hardly be abolished by any law, and ought not to be. Having endured in alternation since men have peopled the earth, they are likely to come and go under either Republican or Democratic tariffs, and whether or not the trusts go or remain. Each has something to commend it, and each carries its own cure with it. It is the reaction from the excessive costs of production which produces a lower cost of living. It is in the economies imposed by adversity that the foundations are laid for fresh booms. We have had all sorts of times under every sort of tariff, and ought to have learned not to expect unblemished prosperity under any. Even greater is the folly of expecting prosperity as the result of rude interference with the economic or financial organization devised by commerce for itself. What reasonable man would wish legislation to cause reversion to the distress of the time when the anti-trust law was enacted? How could anything be more futile than the legislation which has not prevented the incorporation of billions of capital in trusts, unless it be the prosecution of the trusts under the legislation? Trusts with more than a half billion of capital have collapsed for economic causes, but how many have been slain by the trust buster?

The country ought to have the sort of legislation it wants, good or bad, and ought not to whimper at the result of a bad choice. Eventually we will see the folly of regulation of prices by law, or of attempting to forbid what everybody is resolved to do. These tariff and trust laws have failed because they attempted both the impossible and what was not contrary to good morals and public opinion. Even yet the people's favorites are the promisers who have failed in performance. Recovery will come when the disease has run its course, and sanity succeeds delirium.

THE COLUMBUS SITUATION.

Gov. HARMON has acted wisely in calling out in Columbus, Ohio, the State troops who never should have been withdrawn from duty in that city while the danger of disturbances by the strikers lasted. The troops were withdrawn on the insistence of Mayor MARSHALL, who declared that the municipal authorities could suppress any rioting by the strikers. The Mayor has signally failed to preserve order, and the Governor has now summoned the militia under his own command.

Striking workingmen may have, and in most cases do have, the sympathy of the great majority of their fellow-men. But mob violence cannot be tolerated under any conditions. Frequently the rioting is not caused by the strikers themselves, never by the better element among them, the earnest men who are striving only to secure redress for wrongs that seem very real to them. Once the mob spirit is aroused every city has its lawless hordes ready to pillage and destroy. The call on the military in Columbus will benefit the city, and it will not hurt the cause of the strikers. Peace is essential before any sort of settlement can be reached.

CARRYING FIREARMS.

We print elsewhere Assemblyman GOLDBERG's letter complaining that neither the public, the police, nor the Legislature took account of his bill, introduced at the session of 1909, providing that persons who sell, give away, or lend revolvers and cartridges shall do so only when a license to carry a revolver, obtainable from a Sheriff, Commissioner or Chief of Police, or like officer, is produced by the recipient. The bill provides for the numbering and dating of licenses, for identifying their holders, for the report to a responsible official of each sale, gift or loan, the restriction of the licensed carrier to but one such firearm, and a moderate penalty of fine or imprisonment, or both, to any violator of the law.

Mr. GOLDBERG believes that the manufacturers of firearms opposed his bill before the committee that failed to report it favorably. THE TIMES and the press generally have for years indorsed the principle of the legislation Assemblyman GOLDBERG proposes. If there are any good public reasons why some such bill as his should not be passed we should like to hear of them, and we hope that the question will be thoroughly ventilated when the Legislature sits again.

FOUR PROSPEROUS BROTHERS.

The story from Bridgeport, Conn., of the four Miller brothers of Middletown assembled at a golden wedding, who started in life with a capital of $700 each, and all became wealthy, is interesting and uncommon. That one or two or three of the four brothers should have amassed wealth on a capital of $700 acquired from their father would not be remarkable. Many if not most of the Americans who have become wealthy started with no capital at all but their own wit, energy, and endurance. The extraordinary fact about the Miller family of Middletown is that all four of the brothers materially prospered so greatly. It would be difficult to match this case, we fancy. In a family of four boys the same qualities of thrift and business sagacity rarely pertain to all. The poor brothers of a man of large wealth are so common as to be considered typical. A discreet writer of fiction would discard this well-substantiated Connecticut fact as improbable.

Ordinarily, of four brothers, one may have large business capacity, another such fitness for management or organization as to make him useful in a subordinate executive position, another a leaning toward learning or the arts which takes him out of the way of money getting. It would be common enough for the fourth to be the family ne'er-do-well, "Poor John," or "Poor William," something of a spendthrift, something of an idler, something of a droll, the one member of the family to be apologized for, to be provided for, perhaps to be liked more than all the others by the successive generations of children and grandchildren.

There was no poet or artist, and there was no ne'er-do-well in the Middletown Miller family. Each of the four brothers took his mite of capital, left the farm, and prospered hugely. They did not pool their issues. They separated at the first crossroads, one going to New Britain, one to Waterbury, one to Bridgeport, and one away off to New York. When the need came they helped each other with loans and perhaps with good advice. They did not gallop to fortune. But they all reached the goal of material wealth, and multiplied their modest $2,800, according to a veracious report, "ten thousand fold." Their experience teaches no new lesson. They seem to be four exceptionally cheerful, contented, and prosperous old gentlemen.

BEATING THE BIRDS LIKE A BIRD.

When DAVID wanted something fleeter than the wings of the bird on which to flee to the uttermost parts of the earth he spoke of "the wings of the morning." The proper thing now is not the wings of either the birds or the morning, but your Bleriot if you are a Frenchman or your Wright if you are an American. When a man beats every one of forty-seven homing pigeons over a course known to them and strange to him, the last word of speed through the air has been said. Unless perhaps one of these days our tonneaux shall be hitched to projectiles from some dynamite gun. Who shall say that that is an absurd proposition, or object that such flights would be grasshoppery or dangerous? It is the height of reason or even of probability compared with the race which LE BLANC won against the carrier pigeons Monday. Homing pigeons will often fly 2,000 yards a minute. Their general average is about 1,400 yards. To be sure, these pigeons LE BLANC beat did not know they were racing.

These foreign feats whet the American appetite for home performances in the art which we taught the world. The world has offered no greater prizes than those which are hung up for the taking in the near future in our own country. And we are not sated with these wonders as foreigners are, according to some accounts. The interest was never higher than this week when four passengers took a flight through the air on Long Island. That is trivial when compared with what may be expected when the flight is attempted between New York and Chicago. The course is twice as long as that which has just been covered with such success in France. It can easily be a wonder without being twice as marvelous as the French race just concluded.

CANADA'S SQUARE DEAL TO THE RAILROADS.

After his conference with Inter-State Commerce Commissioner KNAPP here the other day the Chief Railway Commissioner of Canada said that 1,500 miles of road were built in Canada last year, and that this year's construction would be larger. He added that nothing like the activity in Canada had ever been experienced in any country. It is striking that this should be so at the same time that railway construction is shrinking in the United States, and especially so since Commissioner MABEE added that his jurisdiction over the companies was greater than that exercised in the United States. Charters still must be sought from the Dominion Parliament, but his commission supervised everything else, including even subjects withheld from the American commission.

The contrast between the state of the railway industry of the two countries is explained by other portions of his instructive interview. Passenger rates are 3 cents a mile uniformly. Indiscriminate issue of passes is forbidden, but it is specifically allowed in the cases of editors and legislators, which may be significant of much regarding the difference between the states of public opinion and legislation on the respective sides of the border. It is not to be denied that there is another side to this engaging side of the picture which Commissioner MABEE did not enlarge upon. Readers of the Canadian journals are aware that there are scandals of both construction and operation, and that these are moot points between the parties. But the fact that such topics are matters of political differences itself is in sharp contrast with rivalry between all American parties in "soaking" the railways.

There are points on the record of the Canadian commission which are in equally sharp contrast with the policy of our own commission. At the present time our commission is semi-officially prejudging subjects which must come before it for decision. The companies are seeking to raise their rates, and the inspired statement is made that the companies are cooking their accounts for the purpose of making out their case. This may or may not be right, but such treatment is not sympathetic, at least. Selecting topics on which both commissions have made decisions it is apparent that the Canadian commission gives the companies as well as the shippers a "square deal." The Canadian practice is to establish standard rates—neither maximum nor minimum—and not to be oversolicitous regarding special or commodity rates, or competitive rates, so long as they are lower than the standard rates. Much of the friction between our roads and our commission springs from the attempts of the commission to supervise minutely an entire class of subjects of the most contentious character. This class of subjects the Canadian commission leaves to the conditions of competition, subject only to the most general oversight regarding the reasonableness of the action taken.

Generally speaking, the explanation of these differences seems to be that Canada is still in the condition we were in some years ago. In Canada railways are still appreciated as creators of wealth, and more are wanted, which are being supplied exactly as we got ours, by subsidies and land grants, and allowance of profits which in a few years will be thought exorbitant. In Canada it is still thought that the railways make the farmers rich. Here it is thought that the farmers make the railways rich, and that the railways rob the farmers, and all other shippers, although every shipper makes a profit, or he would not ship. In Canada they are seeking by fair treatment and generous inducements to get results which we are trying to get by big stick methods. In the old bad ways we throve as never country throve before, although Canada is rivaling us now. It remains to be seen what will be the result of the road we have taken lately.

TOPICS OF THE TIMES.

Prescriptions That Are "Incompatibles."

The National Association of Retail Druggists is about to consider the passage of two excellent resolutions, one approving the legal penalties imposed upon the diagnosticating and prescribing for the sick by druggists, the other condemning physicians who mix the medicines they prescribe. One is as dangerous a practice as the other. The lay mind can readily grasp the reason why a druggist should not do the diagnosing and prescribing, but only the trained pharmacist realizes the peril to which doctors expose their patients when they take a hand in compounding and dispensing their medicines. Laymen do not usually know that it is the chief duty of every pharmacist to guard the patient against prescriptions that would involve the mixture of "incompatibles"—classes of drugs which, when used alone, may be harmless, but in combination lose their medicinal quality and become poisonous. Physicians cannot know the subtle details of the pharmacist's practice; they ought never to mix any remedies, and they ought not to dispense any, either, excepting of the simplest nature.

But, according to the testimony of Dean H. H. RUSBY of the Columbia College of Pharmacy, the druggists themselves are not guiltless in this matter of mixing "incompatibles." They notoriously allow them entrance in the form of adulterations. For example, physicians educated in the south of Europe are fond of prescribing medicines in compounds with the drug saffron, a menstruum or vehicle which makes them taste well and look well. Saffron in its pure state is harmless if compounded, but in its adulterated state—and most of the saffron imported is adulterated—it has the property of precipitating solutions of the powerful alkaloids, of which strychnine is one. As a result the first doses of such a prescription will contain no strychnine, and the patient is not helped; the last dose, containing the whole precipitate, may be fatal. Because of a miserable fraud connived in by the druggist or his supply house the patient's life is jeopardized.

Siren Blasts Make Day Hideous.

A resident of that part of Manhattan Island which lies between Morningside and Riverside Parks and borrows double distinction from the neighborhood of the Cathedral of St. John the Divine and Columbia University, complains—and it seems to us with more than a faint show of reason—of the fashion in which a contractor who is putting up a large apartment building in a particularly quiet residence street, and at a point but a short block and a half from St. Luke's Hospital, permits siren blasts to be blown upon his steam whistle whenever there is occasion or excuse, for signals. An earsplitting shriek sets the day's work going, the indignant resident says, startles the punctual householder at his breakfast so that he is apt to drop his coffee cup with a crash, and murders sleep for those who, like himself, having, perforce, to turn night into day, have learned to snooze peacefully through all but the acutest noises. Another wild blast cuts like a knife through the clatter and hum and rat-tat-tat-tat of riveting machines at noon and the grateful lull in the din which follows is rent asunder by a still shriller and fiercer blast at 1 o'clock. There is another, like a howl of triumph, at 5 P. M., besides short sharp squeals at frequent intervals during the working hours.

The particularly urgent 1 o'clock blast is intended, he explains, to summon the scattered workmen from the distant lawns and benches of Riverside, or the similar pleasant places toward Morningside, where they are in the habit of enjoying at their ease the midday meal.

Nobody can blame the workmen for preferring the parks to the paved streets as a picnic ground, but the license of the contractor to blow siren blasts audible a mile away in a district which has two big hospitals, two refuges for the aged, and thousands of quiet homes within half that distance does not, our friend ventures to think, rightly ensue. He hints that ways might be found to get the noonday picnickers back on the job which would be less painful to neighbors who have much to endure already from the more or less unavoidable clangor incident to the erection of modern steel buildings.

His point seems well taken, and assuming the facts to be as he states them—he invites any skeptical person to come and hear for himself—it would appear that somebody in that neighborhood was neglecting an opportunity to do something legal to the contractor in the case—something not necessarily connected with boiling oil or melted lead.

Warned Against Taking Our U. S. A.

Our British cousins ought not to direct their mail to the "U. S. A.," meaning the Union of South Africa. This is sound advice, although our Latin American cousins to the south of us and our Canadian kinsmen to the north of us have long resented the arrogance—or ignorance—which leads the inhabitants of the Union of States which has its capital on the banks of the Potomac to assume a monopoly of the western continental name. They have asked in accents of bitterness why we should be Americans, while the inhabitants of other American countries are merely Canadians, Mexicans, Peruvians, Venezuelans, Brazilians, Chileans, Peruvians, or even Argentinos. They have pointed the finger of mockery at our diplomatic representatives at European Courts publicly tagged American Ambassador or American Minister, as the case may be, and again asked why.

We might plead, of course, that we got there first, that the ancient law of primogeniture endows us with a peculiar title to the American name. To be sure, the law of primogeniture which Mr. JEFFERSON thrust out of Virginia has not been highly honored in republics since his day; yet how else are we to excuse ourselves for our part in the embarrassing predicament in which the new British dominion or federation, the Union of South Africa, finds itself? Though the right of traveling light—with initials only—is assumed by all British institutions of leading, the Union of South Africa may not, for postal purposes at least, employ the convenient abbreviation furnished by the proper initial letters of its own somewhat unwieldy name. Those letters "U. S. A." are already in possession of the United States of America. The thing has not escaped notice before and now even the British Post Office has had to recognize the situation in a formal notice, as the cable dispatches to THE TIMES yesterday are evidence.

The fact is, of course, that we are in the odd situation of being a nation without a distinctive name—save that of Yankee, which a good third of us still repudiate. We are thus forced to assume and to vindicate, whenever necessary, ownership in designations somewhat sweeping.

THE WOOL SCHEDULE.

Good Protection Provided by the Paragraph on Blankets.

To the Editor of The New York Times:

The wool schedule (K) is one of the finest exhibits in the Payne-Aldrich tariff law. There is no part of it that does not yield a rich harvest to the seeing eye, to the eye that can translate its technical terms, written by mill owners, into dollars and cents, taxes to be paid by consumers of woolen goods. A large book of comment would not do justice to the villainies of Schedule K.

Take one little paragraph, 379, covering wool blankets. Here it is:

> Blankets, woolen, wholly or in part, not over three yards long: Valued not over 40 cents per pound, duty, 22 cents per pound and 30 per cent.; valued over 40 cents and not over 50 cents per pound, duty 33 cents and 35 per cent.; valued over 50 cents per pound, duty 33 cents and 40 per cent.; over three yards long, same as wool cloths.

Now that certainly looks innocent and mysterious enough. But what does it mean when reduced to the pocketbook equation? Well, on the line of blanket, valued abroad not more than 40 cents per pound, the duty really means 107.60 per cent. So that on such a blanket worth, say, $2 abroad, the duty to be taken at the Custom House would be $2.15, plus cost of importation. But if you imagine the United States Treasury is going to get any large returns from this sky-high rate you have missed again. In the entire year 1907 the returns show an importation of this line of blankets of 1,116 pounds, yielding the magnificent sum to Uncle Sam of $340.

Then, why was the duty put so high? you innocently ask. That's the joker. The manufacturer of that kind of blanket tacked that extra $2 or so to his price and pocketed the result from you. Thus his two-dollar blanket became worth to him $4 and more, (his original competitive price plus the duty.) He got the tax out of you, you got the taxed blanket at double price, and Uncle Sam got, on a year's importations, $340! This process applied to several million dollars of domestic production of blankets. The blanket manufacturer called this "protection."

On the next line the same story. The mystic figures, 33 cents per pound and 35 per cent. means, really, 106.12 per cent. on a three-dollar blanket, a duty of $3.18, if it could be imported at such a figure. What really happened? The figures (1907) show the grand total of 472 pounds of this blanket, and the massive revenue of $232.41 to the Treasury. But just think how you "protected" the Woolen Trust (for there is a trust in this line, and that trust with a group of wool growers, wrote Schedule K, every word) "for the benefit of their workingmen," to the tune of $3 plus on every blanket of this line, on millions of consumption. But did you ever hear of the Woolen Trust, or any other trust, paying more than the market rate of wages in a competitive labor market open to all the world? Did you ever see an accounting of the division of that extra $3 plus wrung from you on this "labor" story?

Then the next line means 71.30 per cent., when translated. Notice how the tax (duty) drops as the blanket becomes more expensive. Put the heavy load on the lower and middle grades of great consumption used by the working man and woman in their homes and upon the farms. That's the plan.

This is only one little item, but it costs the people of the United States millions annually. The rates of Schedule K have been in effect since 1897, the Dingley bill. Not a fraction of reduction was made by the Payne-Aldrich tariff. It was too near perfection to alter. This is "protection." How long more do you want to be protected?

JOHN JEROME ROONEY.

New York, Aug. 15, 1910.

CENSUS INDICATIONS.

Returns from 23 Cities Show a 93-Million Country.

To the Editor of The New York Times:

In yesterday's TIMES appeared an array of 1910 census figures which I have compared with figures of the previous census, and with results which are interesting. In this list are the figures for one whole State (Rhode Island) and twenty-three cities having each a population of 25,000 or over in 1890, located in other States. The aggregate population of these places in 1890 was 1,954,000, (to use round numbers,) which in 1900 had increased to 2,477,000, a gain of 523,000, or 28 per cent. In 1910 these figures had further increased to 3,212,000, a gain of 735,000, or 29.7 per cent. This net gain if applied to the rest of the whole country would indicate a gain of nearly 22.7 per cent. for the past decade. Reduced to figures, it would mean an increase of about 17,300,000, making the total population of the continental United States over 93,600,000 against the Government estimate of 90,000,000.

And why not? True, as a country grows larger her rate of increase usually diminishes, and besides there has been somewhat of an emigration from some of our Western States into Canada. But on the other hand the immigration into this country for the past ten years has been unprecedented, while everywhere the death rate has been growing lower. We ought to show 92,000,000 at least, and if the country makes no better showing than the estimate of the Director of the Census it will mean serious and unexplainable losses, relative or actual, in other sections of the country. I do not, of course, mean that the results in the few places of the list determine what the growth of the whole country has been, only I wish to show that her growth has probably been more rapid than expected. In six of the cities mentioned the figures actually exceeded the 1st of January estimates made by their respective officials, while we all know it is usually the other way. Kansas City and Cincinnati were rather ambitious in their guesses. Leaving them out the aggregate estimates of the other cities agree exactly with the census figures. Our neighbor Jersey City modestly underestimated herself. New York's 37 per cent. gain for 1890-1900 can hardly be equaled this time, because certain 1890 census shortages were corrected in 1900. But her actual increase will no doubt exceed 1,000,000.

New York, Aug. 14, 1910. F. G. BRILL.

To Whip or Not to Whip.

To the Editor of The New York Times:

It is too bad the question of discipline in schools has degenerated into "to whip or not to whip." Very likely the whip is gone for good, though it has a very decided value, nor need any one suppose that all young toughs escape the needed stripes even now. Law or no law, they get what is necessary oftener than is supposed.

The point to be insisted on is that no punishment is visited on unruly children, often 15 and 16 years old. They may exercise their own sweet will in keeping other pupils from learning or trying to, get the lowest marks possible in deportment on their report cards, and yet be promoted. Teachers who are nominally engaged to teach lessons are often in fact proving their possession of a "personality" by endeavoring to avoid coming to a dispute with "the child" who is bound to have one.

The child, when "it" gets unruly, should be reduced in grade. When that is done, the most hardened fool of a parent wakes up and sees to the hopeful. But alas! it's contrary to the new education to break the child's stubborn will in any effective way, and a teacher who complains often is rightly marked by the educator-principal as a poor disciplinarian.

New York, Aug. 15, 1910. JUNIUS II.

LICENSING PISTOL CARRIERS.

Assemblyman Complains That Firearms Men Opposed His Measure.

To the Editor of The New York Times:

I have read the recent suggestions about regulating the use of firearms. That some remedy is needed no one will doubt, but it seems to me that only after a terrible calamity such as has taken place recently in the unwarranted attack on our honorable Mayor does an agitation of this kind arise, and then it is transient and soon forgotten.

As a member of the State Legislature, in the year 1909 I introduced a bill, of which I herewith inclose a copy, to regulate the use of firearms and ammunition. At that time I called upon the police at their Headquarters, so as to receive their approval of the measure, leaving a copy of it, but without result or assistance of any kind from that department.

Many clubs passed resolutions indorsing the bill and sent them to the Committee on Codes, to which the measure was referred, but, I regret to say, that committee never reported it. You, no doubt, realize that the manufacturers would be hurt in the passage of a bill of this kind, and I understand that they wrote to the committee setting forth some opposition to its being reported. I do hope that your paper will keep the present agitation afloat, recognizing the need of a remedy of this kind, so that some suitable legislation can be obtained to bring about this most needy reform. If renominated and re-elected this Fall I intend to introduce the same bill, or one of similar import, having in view the object sought. MARK GOLDBERG.

New York, Aug. 15, 1910.

CARRYING OF WEAPONS.

Thinks We Should Adopt the European View of It.

To the Editor of The New York Times:

The fact that the United States is so much larger than other countries is no reason why it should be allowed a correspondingly greater latitude in crime. In England it is impossible for any one to purchase a revolver without a license, hence there are very few "shootings." Even burglars seldom carry them, and policemen and private individuals never. Is it not a shameful thing to record that three men saw the would-be assassin of our Mayor carrying his revolver and thought nothing of the exhibition of a deadly weapon on such an occasion? In any civilized country he would have been promptly arrested for having it in his possession.

We read every day of murders that only take place because the men who "shoot on sight" for the slightest whim habitually have a revolver in their pockets. The code of the notorious Kentucky "Colonel" has spread over the whole land, and we have become a reproach and a by-word among other nations. Let us at once remove this horrid stain from our country. Let us insist that the laws already existing on the subect be rigidly enforced. It is our criminal, easy-going optimism that is really responsible for the present state of things. If all Americans could travel in countries that are law-abiding for a little while perhaps the well merited contempt that discriminating foreigners feel for our boasted "institutions" when they see their results might permeate even the most obtusely self-complacent of our compatriots and make them resolve to live on a higher plane in future.

Rhinebeck, N. Y., Aug. 15, 1910. F. C.

Security for Public Men.

To the Editor of The New York Times:

May it not be questioned whether the proposed imposition of severer penalties for assaults upon public than upon private persons would tend to security? The State has no higher or more sacred function than that of securing the life of every citizen against the aggression of any other, nor can it make one life more sacred than another. For the State to put different values upon the lives of different persons would not tend to strengthen that popular regard for human life in general upon which its security mainly depends.

If the more drastic penalty proposed for assaults upon public officials would tend to render their lives more secure, there is no reason why it should not likewise be imposed for assaults upon private persons, since they also are entitled to the fullest security the State can provide.

But are we at all sure that infliction of the death penalty upon persons convicted of assault would greatly tend to security of life?

JOHN SHERWIN CROSBY.

New York, Aug. 15, 1910.

Insanity Not Definable.

To the Editor of The New York Times:

The other day you had a very interesting editorial article on "Gallagher's Defense of Insanity." But the most interesting part of your article was your quotation of Dr. James J. Walsh, Professor of Nervous Diseases at Fordham University, as saying that insanity in this relation is an exceedingly broad term.

Insanity shades off on all sides into normal conditions so elusively that it is impossible properly to set limits to it. The experts may not quite agree that half the world is off and the other half not quite on, nor with that expression of the French that we are all a little cracked, only some of us conceal the crack better than others, but he does not like to be pinned down to a formula of words according to which the sanity or insanity of individuals may be judged with absolute assurance.

It is bad for any man to allow his mind to dwell on anything continually or even for a length of time, especially if he thinks some person has wronged him. No difference whether it is so or not, if he allows himself to think it, the danger is there.

JOHN HENRY SMITH.

New York, Aug. 14, 1910.

The President in Politics.

To the Editor of The New York Times:

It is announced that President Taft has decided to make a political speech in the City of New York next month. It is to be hoped this is not true, and that some good friend will cause wiser counsels to prevail.

The President has a duty to perform in upholding the dignity of his office, in maintaining the proprieties of his official position. There are many things he should do, and many things he should not do. He should sink all personal considerations and let duty alone govern him, remembering that he has just announced that he is President of all the people. The people have trusted him. Let him respect the trust. E. T. W.

New York, Aug. 15, 1910.

Airshafts for the Subway.

To the Editor of The New York Times:

I have noticed in THE TIMES many suggestions for the ventilation of the Subways, but do not remember seeing any mention of what seems to me to be the only practical way, viz.: to connect the Subway with airshafts in buildings or with chimneys built for the purpose. These would undoubtedly do the trick, provided there were a sufficient number of chimneys.

New York, Aug. 15, 1910. J. G. G.

HER MEANING.

My dearly loved has puzzling ways
Of her sweet own, past finding out,
That keep my mind in many a maze
Of various sorts of fear and doubt.

Her prompt assurance, "I'll be there,
I promise you, at half past three,"
Tells one that any other where
'Tis just as likely she will be!

She telephones in haste, "Please come,
And dine with me at ma's"—I find
Her lounging tranquilly at home,
Kimona-clad, and hair untwined.

When she declares with pout and frown,
"I do not love you—no! no! no!"
With laughing kiss I put her down,
And, townward, quite contented go.

But, when she whispers in my ear,
Eager to end some sweetheart tiff,
"I love you, oh! I love you, dear,"
I wonder if—I wonder if!

MADELINE BRIDGES.

MANY APPLICATIONS FOR IDENTITY CARDS

Citizens Want Thus to Obtain Immunity from Arrest for Minor Offenses.

NEW POLICE BUREAU BUSY

Cards Will Be Issued Only to City Residents of Good Character Who Are Vouched for by Three Others.

The Police Department's newly created Bureau of Identification is hard at work on the cards that are to be issued to citizens to save them inconvenience and arrest in case they break the minor laws, city ordinances, or the rules of its departments. The new bureau has been assigned to a room on the third floor at Police Headquarters, in charge of Lieut. William H. Ward, with three assistants and a stenographer.

The Identification Bureau was created by the new Inferior Courts act, which has caused other important changes. That part of the law relating to the identification cards went into effect on July 1, and the Police Commissioner was instructed to get his bureau in order by Aug. 15. The cards will be good from September for one year, when they must be renewed. Section 84 of the act says:

> On and after the first day of September, nineteen hundred and ten, in lieu of arrest for violation of the motor vehicle law or of any ordinance, except in cases where persons are unable to take care of themselves or are charged with conduct tending to a breach of the peace, the person offending shall be served with a summons if he has a card or other token of identification as prescribed by the rules and regulations of the Police Department, and it shall be unlawful in such case to arrest such person so charged with violation of the motor vehicle law or of the breach of any ordinance except as herein provided.

The law limits the issuance of cards to "persons of good character." Upon request a blank application will be sent to any such person who lives in the State. The law doesn't protect persons living in New Jersey, even though their business is in this State; nor are the cards good outside of this city. Many applications already have been received from persons living in New Jersey, but all have been refused.

How to Obtain the Cards.

The applicant in the blank should write his name, address, age, &c., how and by whom he has been employed for the five years immediately preceding; if he has ever been convicted of crime, and what crime if any; if he has ever been arrested and on what charge. He must then make affidavit to his answers before a Notary Public. Three men must make affidavit thus before a Notary concerning themselves and the applicant:

> I am over 21 years of age; I am not the keeper of a liquor saloon nor a relative of the applicant; I have read the whole of the foregoing application and believe all the statements therein to be true; I have personally known the applicant for over one year; that said applicant is a person of good moral character, and of temperate and industrious habits; I will give further information if requested by the Police Commissioner, and am willing that these statements be made public if necessary.

Though a saloonkeeper may obtain an identification card, no saloonkeeper may be voucher for another person.

Having filled out the blank the applicant should go to a photograph gallery and have two little circular pictures two inches in diameter made of his head and shoulders. One of these he should paste on the space left for it on the application form and attach the other to the form with a clip, to be affixed to the card, if it is issued.

The application then should be sent to Lieut. Walsh in the envelope that accompanied it. If it has been made out correctly Lieut. Walsh will forward it to the Police Commissioner, who will approve of the application if the law has been complied with. Lieut. Walsh will then notify the applicant to call at Police Headquarters and get his card upon the payment of 10 cents. The card may not be sent by mail.

How the Cards Will be Used.

The applicant will be given a little leather folder that breaks in the middle. On one side will be one of the two photographs which he has sent. On the other side will be printed his name, residence, occupation, place of business, and this explanation:

> This will identify the above-named person, whose photograph is attached hereto, who must be summoned to court, and not arrested, when charged with violating any of the provisions of the motor vehicle law or of any ordinance, unless
> (a) He is unable to take care of himself;
> (b) He is guilty of conduct tending to a breach of the peace.

After Sept. 1 all policemen will carry blank summonses. If a man who holds a card is stopped for violating traffic rules, going too fast, driving on the wrong side of the street, or any minor offenses he should show his card. The policeman will compare the holder's face with the photograph and then write a summons for him to appear in court to answer the charge. The cardholder may then go on his way, but if he doesn't obey the summons he will be subject to a fine of not exceeding $50, or ten days in jail, or both.

The new bureau has now been operating three or four days, and more than 200 applications for cards have been received, but only six or seven have been in proper form and O. K.'d. Many have failed to send unmounted photographs. Postcard pictures will not be accepted, nor mounted photographs. Others have been returned for correction because the three men vouching for the applicant did not make affidavit.

Besides the uses outlined the identification cards will be an excellent means of general identification. The cards are not limited to men. Suffragettes who apprehend arrest for talking on the street when the law doesn't permit them to do so may find the cards particularly useful.

AGAINST EGGS BY WEIGHT.

Alderman Weston Calls Driscoll's Order Foolish at Wholesale Hearing.

Alderman James Weston, at the hearing accorded to wholesale egg dealers by Commissioner Driscoll of the Bureau of Weights and Measures, yesterday afternoon expressed himself forcefully with regard to the proposal to sell eggs by weight.

"This egg business," said Mr. Weston, who is himself a dealer in eggs, "is the most foolish thing that I ever heard of. I am sure that if the Mayor knew about it he would not approve of it."

"The Mayor stands back of me in insisting that things must be sold by weight," said Commissioner Driscoll.

Commissioner Driscoll opened the hearing by stating that it would be waste of time to discuss the merits of the ordinance.

"It is law," he said, "and the law will be enforced. Until there is a court order to the contrary, eggs, after the order of this bureau goes into effect, will be sold by weight."

About forty wholesale dealers and receivers of eggs were on hand to protest against the weighing system, among them being a committee of members of the Mercantile Exchange. The committee presented a memorial in writing which was first read.

In it was set forth the fact that over 4,000,000 cases of thirty dozen eggs each were received in the city each year, and also the statement that in Winter smaller eggs from the South are much more apt to be fresh than larger eggs from the North and West. It was declared, furthermore, that the weighing out of eggs would be impracticable and expensive.

"BEST DAY YET" FOR MAYOR GAYNOR

Secretary Adamson's Statement Says So, and the Bulletins Bear Him Out.

HE WANTS TO GO DRIVING

Attendants' Hardest Task Now Is to Keep Him Contented in Bed—Daughter Gertrude Sees Him for First Time.

"It has been his best day," was the verdict given by Robert Adamson last night as his summary of the eighth day which Mayor Gaynor has spent in St. Mary's Hospital in Hoboken, N. J. After their night consultation the doctors reported a temperature of 99, a pulse of 70, and a respiration of 17, which, the doctors say, are his conditions in normal health.

Here is the bulletin issued at 9 P. M.:

> Mayor Gaynor has passed a very comfortable day. There has been a general improvement in his symptoms.
>
> WILLIAM J. ARLITZ, M. D.,
> CHARLES N. DOWD, M. D.,
> GEORGE D. STEWART, M. D.,
> JOHN W. PARRISH, M. D.

The bulletin issued at midnight read:

> There has been no change since the evening bulletin. The Mayor is sleeping quietly.
>
> W. J. ARLITZ, M. D.,
> C. N. DOWD, M. D.

This bulletin, the first to include even so emphatic a word as "very," served to allay a number of rumors that gained very general circulation shortly before dark. Then it was understood that the physicians planned to make a preliminary survey last night of the bullet location, with a view to fixing the time for its extraction. Dr. Brewer, however, was detained by a patient on Long Island, and did not reach Hoboken for the conference. For the rest, Dr. Arlitz denied that there had been any such plan.

Mr. Adamson is probably the busiest person in Hoboken. Yesterday he opened a temporary office in one of the hospital rooms, and, with the aid of two stenographers, succeeded in sending off 200 letters, a slight inroad into the heap of correspondence which has accumulated since the Mayor was wounded.

All the letters and callers do not bear messages of cheer and greeting alone. One of the men who came yesterday was willing to ask after the Mayor's health, but his chief aim was to ask for an all-night license. Mr. Adamson showed the man to the door.

After a seven hours' sleep the Mayor awoke yesterday morning and started right in to talk with that cheerfulness which seems almost frivolous by contrast with the anxiety of his friends. Just as the Mayor has never asked after Gallagher he displays no curiosity as to the condition of his injuries. He has no knowledge of the hosts of people who have called, written, or telegraphed. By common consent, Mr. Adamson said yesterday, those who have been allowed to visit the sick room have given the patient no hint of the stir in the world caused by the attempt at his assassination. No one has offered yet to tell him of the editorial appreciation that followed the attack upon his life. They have done all they could to conceal the fact that his has been and is a serious case.

His own way of taking it is shown by his first greeting to the doctors yesterday morning.

"I am tired of lying in bed," he said reflectively, "and I think I'll get up and take a ride in the Park to-day."

The doctors rather thought it was too rainy for any such expedition, and the Mayor allowed the matter to drop.

The Mayor can do little to while away his time, and as he gains in strength he grows more restless. As a resource yesterday Mrs. Gaynor took him two books, but he only toyed with them. They were "Marcus Aurelius" and "Happy Hawkins." Yet for all his trouble he is the most patient Sister Agrada has ever had in charge, according to her own statement.

This was the morning bulletin:

> The Mayor has passed a restful night. His condition this morning is satisfactory. His temperature, pulse, and respiration are practically normal.
>
> WILLIAM J. ARLITZ, M. D.
> GEORGE E. BREWER, M. D.

At 2 o'clock the bulletin read:

> The Mayor continues to improve. His temperature, pulse, and respiration are the same as this morning.
>
> WILLIAM J. ARLITZ, M. D.
> GEORGE D. STEWART, M. D.

Late in the afternoon there arrived at the hospital a sixteen-year-old boy named Gerald Latshaw, who bore a letter to Mayor Gaynor from Mayor Farquharson of Guthrie, Okla. He had traveled the whole distance on his bicycle, leaving home on July 5. He was at Fort Jordan, Ill., when he received the word that the man to whom he was carrying the letter had been shot. From there on he cut his time schedule in half, reaching the hospital toward evening yesterday. He stayed just long enough to deliver his letter and to express the very low opinion he holds of the Abernathy boys' exploit.

A group of New York children sent the Mayor a four-leaf clover yesterday, and expressed their conviction, that if he would put it in his watch it would do him more good than all his doctors. Of all the flowers that came in big and little boxes to the hospital, the only ones that reached the sick room formed a bright nosegay picked by the children in a school garden in De Witt Clinton Park.

The Mayor started in with a breakfast of beef tea, and before night had consumed thirty-two ounces of nourishment, which he thinks is prety scant fare for the Mayor of New York, though Dr. Arlitz thinks it a large order.

Gertrude Gaynor was allowed to see her father yesterday, so that now all the family have been to the sick room except the youngest two, Marion and Ruth, the one he calls Tootsie. For the first time Alexander Bacon was one of the callers. It was with Bacon that Gaynor made his famous fight years ago against John Y. McKane.

Other visitors were Magistrate O'Conner, Post Office Inspector O'Brien, Alderman Marx, Deputy Commissioner Wright, and Commissioner Edwards Commissioner Thompson all but lives in the hospital.

At a meeting of the Tammany Hall General Committee last night Leader Charles F. Murphy offered the following resolutions on the attempted assassination of Mayor Gaynor:

> We, the members of the Democratic General Committee of New York County, in meeting assembled, express our deep sense of horror and regret at the dastardly attempt recently made upon the life of Mayor Gaynor, and voice the hope of the entire community in wishing that he may very speedily be restored to health and strength, so as to assume again the duties of the position which he so ably fills.
>
> We rejoice, in common with all our fellow-citizens, at the steady progress which he is making on the road to recovery, and express to him in his hours of sickness our sympathy for his suffering and our hope of his complete and speedy restoration to health.

There was great applause as this was adopted and then the meeting adjourned.

GALLAGHER TO ROOSEVELT.

Once Asked the President to Help Get His Federal Job Back.

Special to The New York Times.

WASHINGTON, Aug. 16.—The records of the Treasury Department show that James J. Gallagher, who attempted to assassinate Mayor Gaynor, was a grumbling office holder of long standing. In addition to his letters to President McKinley and other officials his most notable achievement in the way of complaint seems to have been a letter he wrote in 1902 to President Roosevelt, saying that his Roosevelt leanings had caused him to be dismissed by Wilbur F. Wakeman, then Appraiser of the Port of New York. The letter follows; the spelling, punctuation, and capitalization are Gallagher's:

> New York, July 30, 1902.
>
> Your Excellency: Mr. President I received this communication from Washington the enclosed. I never was a laborer what I was when Mr. Wakeman dismissed me I was doing clerical Work. but was apointed as an Opener and packer. Now Mr. President you see how your friends were treated by Mr. Wakeman I might have been their yet but I was too ROOSEVELT man and my poor Head was chopped off.
> as I am still on the Eligible list for Court attendant now doubt if you would be kind enough I could procure some place hoping you will do the favor for one who has stood by you and will still continue to do so. Your humble,
>
> Servant.
> JAMES J. GALEGHER.

There is nothing in the records to show that President Roosevelt replied to the letter.

WANT MEDAL FOR EDWARDS.

Committee Says He Saved Mayor's Life and Deserves Carnegie Award.

A number of friends of "Big Bill" Edwards, the Street Cleaning Commissioner, called at his office yesterday to tell him that they desired to get one of the "Carnegie hero medals" for him in consideration of his conduct at the pier on Aug. 9, when Mayor Gaynor was shot. The spokesman of the delegation said that he had no doubt that the Commissioner's prompt interference had saved the life of the Mayor.

"Big Bill" thanked them for their sentiment and said that he felt much pleased in consequence, but added:

"I have not done any more than I should have done. I am very glad that I was present when the shooting took place."

SOCIAL NOTES.

Mr. and Mrs. Ricardo M. de Acosta have returned to town from a month's visit to Cooperstown, and are stopping at the Plaza.

Mr. and Mrs. Hamilton Wilkes Cary have left Paris and are now at Vichy, France, where they are taking the cure. They will tour through Holland before returning to this country late in September.

Col. William W. Ladd and Mrs. Ladd and Mr. and Mrs. Alexander von Gontard are spending August at Poland Springs, Me. They will return to their cottage at Wave Crest, L. I., after Labor Day.

Mr. and Mrs. Alfred Wagstaff, Jr., are leaving Apokeepsing, their place at West Islip, L. I., for Morristown about the middle of September.

Miss Helene Demarest, who has been spending the Summer with her mother, Mrs. Warren G. Demarest, at Bay Shore, L. I., is the guest of Mrs. T. Chesley Richardson at Bar Harbor for a week.

Mr. and Mrs. James Moffatt and Miss Helen Moffatt are touring through Germany. They spent a week recently at the Hotel Stephanie, Baden-Baden.

Mr. and Mrs. Lancaster Morgan and Miss Helen Morgan are passing the month of August at Grindstone Inn, Winter Harbor, Me.

Mr. and Mrs. George Haven Abbott are visiting Mrs. William T. Bull at Dudley Place, Newport. Mr. and Mrs. Abbott will pass the Autumn at Rye, N. Y.

Mr. and Mrs. Oswald Garrison Villard will remain at Winter Harbor, Me., until the 1st of September.

Mrs. William Brock Shoemaker, who has been abroad all Summer, will return to this country the end of September.

Mr. and Mrs. Stanley W. Dexter and family will leave Winter Harbor to-morrow for Poland Springs.

Mrs. Charles E. Greenough (Miss Eleanor Whitridge) is visiting Miss Grace Sedgwick at the Butler villa, Stockbridge, Mass.

Mrs. Frederick A. Constable, the Misses Constable, and Mr. and Mrs. J. H. McCracken are motoring through Maine. They will return to town early in September.

Miss Julia Dawson and Mrs. Arthur Duane have gone to Winter Harbor, Me., for the remainder of the season.

Mrs. Jacob Berry Underhill, who has just recovered from a severe illness, will have a house party over the week-end at her Southampton country place.

Mrs. William C. Cox is entertaining a house party over the week-end at Sag Harbor, Me.

Mrs. Frederick J. D. de Peyster and the Misses de Peyster are en route for Narragansett Pier, R. I.

Mrs. George H. Snowden (Miss Louise Taft) has gone to East Hampton, L. I., to be the guest of the Misses Ella and Constance McCall.

Mr. and Mrs. William M. V. Hoffman are at Bar Harbor, Me.

Mr. and Mrs. De Lancey Jay (Miss Elizabeth S. Morgan,) who have been abroad since their wedding last Spring, are sailing from London to-day for New York.

Mr. and Mrs. H. Rieman Duval, who are at their country place at East Islip, L. I., will pass the Fall season at Lenox.

Mr. and Mrs. Frederick P. Delafield, who are touring the Berkshires, have arrived at the Curtis Hotel, Lenox.

Mr. and Mrs. Arthur Lehman have left their home at Elberon, N. J., for their camp in the Adirondacks.

ON THE ATLANTIC HIGHWAY.

Outgoing and Incoming Ocean Liners and Their Passengers.

Two liners leave to-day for Europe, and among their passengers are:

LUSITANIA, (Liverpool)—K. D. Alexander, Mr. and Mrs. James Archbold, P. H. Ashmead, Mr. and Mrs. John B. Barton, F. S. Bowen, C. H. Carey, Bernard Carter, R. S. Clark, Mrs. W. Campbell Clark, Mr. and Mrs. W. E. Cook, J. R. Davis, H. S. Dunn, P. Farquhar, Col. B. E. Eckhart, Edward Fraser, G. L. Fish, B. A. G. Fuller, Major W. F. Haan, U. S. A.; the Rev. J. Stuart Holden, Miss F. L. Hawkins, Roland Holt, Leigh Hunt, Robert H. Jeffery, Dr. Howard A. Kelly, E. D. Kenna, Mrs. R. Lamb, A. Mackey, Miss M. Malley, B. G. Mummey, S. C. Powell, Dr. A. Robin, Dr. Cecil W. Vest, K. Tully, Mr. and Mrs. W. H. Wilson, H. K. Wood, Mrs. C. Gordon Paterson, Dr. C. L. Gibson, Frank R. Ellis, and the Maharajah of Mourbhany.

MAJESTIC, (Southampton)—Mr. and Mrs. Charles Archer, Mr. and Mrs. John J. Barrett, Prof. Hugh D. D. Black, Davenport Brown, C. Ames Brooks, Mr. and Mrs. F. W. Cameron, Prof. James E. Frame, Miss B. Green, Mr. and Mrs. J. F. Mines, E. F. Tyler, A. Weldon Hereward White, Robert K. Wright, and Miss Lucia Purdy.

Liners which arrived yesterday and some of their passengers were:

KRONPRINZESSIN CECILIE (Bremen)—The Grand Duke Franz Joseph of Bavaria, Major von Lessow, Countess Wedel, Miss Emily Barclay, Robert C. Brown, Mr. and Mrs. W. A. Bailey, Miss J. C. Bacon, W. M. Butler, Mr. and Mrs. Le Grand Barton, Dr. and Mrs. S. Bookmann, Thomas W. Burke, Miss Sophie Brand, C. W. Cook, Mrs. C. H. Chappelle, Mrs. E. M. Clark, G. R. Coe, C. G. Darnell, F. N. Dowling, Mrs. Addison Day, Senator and Mrs. Harry J. Donaldson, Dr. Thomas E. Heenan, Mr. and Mrs. Roland W. Harris, Mr. and Mrs. H. Hill, James R. Harris, Mr. and Mrs. A. S. Iverson, Mr. and Mrs. Charles E. Lang, Sam Lederer, Miss Felice Lyne, Mr. and Mrs. Michael J. Mulqueen, Mr. and Mrs. Eugene Mayer, Prof. George C. D. Odell, Baron Stael-Holstein, Col. George L. Shepley, V. A. Young, John Flint, E. G. Barrett, B. W. Powell, and Col. Dan B. Shepp.

KROONLAND (Antwerp)—Miss Minnie Alger, W. S. Bailey, the Rev. Samuel H. Bishop, C. W. Ames, Melton Clark, Mr. and Mrs. C. G. Curtis, Dr. J. H. Crouse, the Rev. Robert S. Coupland, Mr. and Mrs. Harry Goodman, Mr. and Mrs. Francis E. Reid, Miss M. T. Palmer, Charles Pavitt, the Rev. D. D. Munro, Dr. and Mrs. A. Thorndike, A. M. Scales, and R. W. Strafford.

POTSDAM (Rotterdam)—Mrs. C. N. Almy, Mr. and Mrs. J. M. Blazer, Sister Helena, Mrs. C. N. Dwight, James Dana, Lyall Dean, Mrs. Steven S. Day, Miss Amelia S. Henry, Miss Ruth Loomis, Mrs. Alice F. Leader, and Mr. and Mrs. Joseph W. Jones.

BREMEN (Bremen)—Mr. and Mrs. Otto Arens, Charles Baker, Foster Coates, Mr. and Mrs. G. S. Downing, Mr. and Mrs. Paul Clever, Mrs. G. Le Prevost, C. H. Graves, George Roth, Mrs. M. M. Hughes, Miss J. Hughes, Miss R. Hughes, and S. S. Seward.

CARPATHIA (Naples)—Dr. and Mrs. J. K. Greene, Miss M. Gilmor, Miss M. Irwin, Mrs. B. L. Blair, Miss E. Blair, J. W. Baker, Mr. and Mrs. F. E. Bissell, Miss A. M. Johnson, Mr. and Mrs. D. K. Nicholson, Miss C. Stillwell, F. D. Torrey, M. Walde, and J. R. Jeffrey.

Amory-Cobb Wedding on Sept. 20.

The wedding of Miss Leonora Cobb, daughter of Mr. and Mrs. Henry Ives Cobb, to Robert Amory, Jr., will take place at Rockdale Farm, Brewster, N. Y., on Sept. 20. Miss Cobb's attendants will include Mr. Amory's sisters, the Misses Mary and Catherine Amory.

VISITING DUKE SEES BOXING BOUT

Francis Joseph, Upon Arrival Here, Says He Likes American Women.

SURPRISED AT RECEPTION

Can't Understand Why Fuss Is Made Over Him in This Democratic Country—Going to Newport.

The Duke Francis Joseph of Bavaria, who arrived here yesterday on the Kronprinzessin Cecilie of the North German Lloyd Line, started in early to see the sights of New York. An hour after he had registered at the Hotel Plaza he hired a motor car and took a spin through Central Park, dropping in for a half hour at the Museum of Natural History. Last night he went to the Fairmont Athletic Club to see the boxing bout.

As the Duke is a Lieutenant in Emperor William's First Regiment of Uhlans, his leave of absence expires on Oct. 15, and during this time he has planned to take in everything worth seeing from New York to San Francisco. On Thursday he will go to Newport as the guest of Mrs. Robert Goelet at Ochre Point, where he will spend two days. Then for his run over the continent.

The Duke is only 22 years old, and is exceptionally good looking. He is democratic in manner and his energy in getting about is said to be consistent with the fact that he is one of the best riders in the German Army. He holds an instructorship in the Royal Riding School at Munich, and during the past year has captured many prizes at riding exhibitions in various cities of Germany.

What seemed to strike the young Duke humorously yesterday was that the arrival of a titled person like himself in a democratic country should attract so much attention. He talked about this and other things after his arrival at the Plaza.

"I was simply amazed to see so many reporters on board the steamer," he said. "I never in my life had an exalted opinion of myself, and to be interviewed and snapshotted as I was proved to be a novelty. I had planned on my way up the bay to get a good look at the Statue of Liberty, but I was kept so busy talking about myself that I missed it.

"I've been reading up a whole lot on this country, but I find that the books of history and guide books which I consulted omitted a great deal that was interesting. The guide books, for instance, never mentioned anything about the American girls, and from the few I've seen they seem to be most attractive. I'm very eager to go to Newport, as there I hope to meet some of the representative American women."

The Duke then asked, in a rather serious tone, if there were really as many American heiresses looking for titles as he had read about. "I cannot understand," he said, "this mania in a democratic country for titles. Perhaps I shall be better posted by the time I start back to Germany."

Although a marriage outside of royalty would not be countenanced in Bavaria, the Duke is very much in earnest about meeting American girls. He said, however, that he did not wish the impression to be gained that he had come over here simply for this purpose.

While the Kronprinzessin Cecilie was steaming up the harbor from Quarantine to her pier at Hoboken the Grand Duke Franz Joseph stood on the upper promenade deck and admired what he could see of New York.

The Duke said that after going to Newport he was going to Washington and later to the West, where he expected to enjoy some hunting. He was met at the pier by Count George Wedel, Chargé d'Affaires of the German Legation at Washington, who came also to greet his wife, who was just returning from their Summer home in Silesia.

The Duke expects to stay in this country until Oct. 15, and may stay longer if he gets in touch with some good sport in the Rockies. He is accompanied by Major von Lossow, who acts as his Aid de Camp during the tour.

NEW THEATRES IN BOSTON.

Liebler & Co. and William Morris, Inc., Will Each Erect a House at Once.

Special to The New York Times.

BOSTON, Aug. 16.—Two more theatres are to be built here immediately at a cost of nearly $2,000,000. One on the old H. Ralph Williams estate, in Eliot Street, is to be erected by Liebler & Co. of New York, and will be known as the Liebler Theatre. The other will occupy part of the Park Square Trust Company property, and will be erected by William Morris, Incorporated. It will be called the American Music Hall.

The land alone for the new Morris Theatre will cost $700,000, and the building at least $350,000. It will seat 2,600 persons, and will have a Summer roof garden to accommodate 1,700. The Liebler Theatre will cost about $600,000.

English Theatrical Folk Here.

Frank Lacy, an English actor, and Edward Fitzgerald, a London stage director, were passengers on the Kronprinzessin Cecilie, arriving yesterday. Mr. Lacy is to play the rôle of Capt Neil Partington in "The Little Damozel," and Mr. Fitzgerald will supervise the staging of the play. The latter has made productions of many plays in this country, his last work here being the staging of "The Noble Spaniard" last season.

"The Country Boy" in Bridgeport.

BRIDGEPORT, Conn., Aug. 16.—Henry B. Harris began his management of the Jackson Theatre here to-night by presenting Edgar Selwyn's new four-act comedy, "The Country Boy." The principal members of the cast were Willette Kershaw, Mrs. Stuart Robson, Forrest Winant, Arthur Shaw, and Carolyn Elberts. After a two weeks' tour the play will be taken to the Liberty Theatre, New York, opening there on Aug. 29.

Sophie Brandt Back to Sing in Opera.

Sophie Brandt, the St. Louis young woman who played here two years in "The Love Waltz," arrived yesterday from Europe on the Kronprinzessin Cecilie to sing in Oscar Hammerstein's new comic opera, "Hans the Flute Player," which he is going to produce at the Manhattan Opera House this Fall. She brought another singer with her—Felice Lyne, a coloratura soprano. Miss Lyne is a Kansas City girl and was accompanied by her mother. Mr. Hammerstein met them at the pier.

AMUSEMENT NOTES.

Arrangements were completed yesterday for "The Arcadians" to move into the New York Theatre on Aug. 29, when that musical comedy is driven out of the Knickerbocker by the scheduled production of "Our Miss Gibbs."

Percy G. Williams announced yesterday that his theatres in New York and Brooklyn would open for the season as follows: Alhambra, Aug. 22; Orpheum, Aug. 29; Colonial, Bronx and Greenpoint, Sept. 5, and the Crescent, Sept. 3.

Ritchie Ling has been engaged by Charles Frohman for one of the principal parts in the G. P. Huntley-Hattie Williams company that is to play "Decorating Julia."

William H. Crane in George Ade's play, "U. S. Minister Jackson," will be the opening attraction at the new Blackstone Theatre, Chicago, which will have its first "first night" on Nov. 15.

Henry M. Savage's production, "Miss Patsy," with Gertrude Quinlan in the principal role, will have its metropolitan premier at Nazimova's Thirty-ninth Street Theatre on Aug. 29. "Madame X," another Savage production, will begin its second season in New York at the Lyric Theatre on the same day.

F. C. Whitney will sail on the Lusitania this morning to produce "The Chocolate Soldier" in London on Sept. 10, at the Lyric Theatre. Before returning to New York he will visit Berlin to see a performance of "Baron Trenck," which he is to produce here this Fall.

The regular season at Hammerstein's Victoria Theatre will begin on Monday, Sept. 5, with Carl Perrin, a palmist and mind reader, as the special feature.

A. H. Woods has engaged Mlle. Dazie for an important role in "The Pet of the Petticoats," a farce that is to have Dallas Welford as the principal comedian. Harriet Burt, May Vokes, and James E. Sullivan also will be in the cast.

DR. FAHLBERG DEAD.

Was the Co-Discoverer with Dr. Ira Remsen of Saccharin in 1879.

BAD NASSAU, Aug. 16.—Dr. Charles Fahlberg, the well-known chemist, died here to-day. He was the co-discoverer of saccharin with Dr. Ira Remsen in New York in 1879.

Dr. Fahlberg came to this country from Germany in 1874. He was then a poor man, and went to study at the Johns Hopkins University, where he was a fellow-student with Dr. Charles Doremus of this city. In 1878 Dr. Ira Remsen suggested to Dr. Fahlberg experiments which led to the discovery of saccharin. This substance is 500 times sweeter than sugar.

Later Dr. Fahlberg went back to Germany and started in business, eventually becoming one of the largest manufacturers of saccharin in the world. There was a dispute as to whom the rights of the discovery belonged, which led to considerable litigation, but it was generally conceded that Dr. Fahlberg had made the first tests, and had obtained the substance which ultimately resulted in the production of saccharin.

Through his manufacturing business Dr. Fahlberg became a very wealthy man. He never returned to this country.

JAMES E. HURLEY.

Santa Fe's General Manager Dies at Carlsbad of Heart Trouble.

TOPEKA, Kan., Aug. 16.—A cablegram from Carlsbad, Austria, announces the death to-day of James E. Hurley, General Manager of the Santa Fé Railroad, from heart trouble. He was at Carlsbad for his health.

Mr. Hurley left Topeka on July 13 for Carlsbad. A letter received from him last Monday stated that he had been examined by physicians and was found to have no organic trouble. His death, therefore, was entirely unexpected and caused much sorrow at the general offices of the company here. He was exceedingly popular with the employes of the company. He had risen from the ranks and never forgot the men who had labored with him. He was 70 years old and entered the company's service as a brakeman thirty years ago.

Mr. Hurley was accompanied abroad by his secretary, Charles Krammes, who cabled that he will return with the body at once.

PAYTON TO LEAVE ACADEMY.

William Fox Will Take Charge with a New Stock Company.

Corse Payton will close his stock company season at the Academy of Music on Aug. 27, and on the following Monday William Fox, who acquired the lease of the Academy last season, will begin a stock season there. When Mr. Fox leased the big theatre from the owners it was his intention to conduct it as a motion picture and vaudeville house. The success of Mr. Payton's stock venture there has caused him to organize a company to be conducted along the same lines.

For stage director of this new company Mr. Fox has engaged J. Gordon Edwards, for the last five years in charge of the Suburban Gardens, St. Louis. Edward Lynch will be the leading man and Priscilla Knowles the leading woman.

Others in the company will be George V. Riddell, John J. Kennedy, De Witt Newing, Victor Brown, Anna Hollinger, Corinne Cantwell, Florence Gerald, and Alice Riker.

The first play offered will be "The Girl I Left Behind Me."

Touring In Automobiles.

New Yorkers Enjoying Trips Over Many Routes.

Special to The New York Times.

SARATOGA, N. Y., Aug. 16.—Automobile arrivals from New York at the Grand Union Hotel to-day are Mr. and Mrs. D. H. Field, Mrs. Mary Beckford, W. H. Marble, (Velie;) Mr. and Mrs. A. B. Tortson, (Packard;) Mr. and Mrs. Franklin Pettit, Franklin Pettit, Jr., Lancaster S. Pettit, Miss Sally Jean Pettit, (Thomas;) Mr. and Mrs. Loring A. Cowen, Master Lansing A. Cowen, (Peerless;) Mr. and Mrs. A. Scheurer, Stanley K. Scheurer, (Lozier;) Mr. and Mrs. S. W. Adler, T. S. Brickner, (Packard;) Mr. and Mrs. W. A. Sherman, Miss Helen Sherman, Miss May Sherman, (Mitchell;) E. J. Moriarty, M. F. Hope, J. P. Keefeather, Edward Coogan, (Stoddard-Dayton;) Mr. and Mrs. M. B. Matson, (Motor Car;) Mr. and Mrs. J. Kraft, Miss Arline Kraft, Charles A. Dayton, (Franklin;) Mr. and Mrs. W. Herbst, (Oldsmobile;) Mr. and Mrs. T. S. Lewis, Charles Thompson, (Packard;) Mr. and Mrs. T. F. Dignum, Walter Murdock, (Packard,) and H. L. Mandle, F. L. Brook, (Packard.)

Automobile arrivals at the United States Hotel: Mr. and Mrs. David Spear, Mr. and Mrs. Louis S. Pratt, (Simplex;) Mr. and Mrs. McMerton, Miss Boggs, Charles Herbert, (Chambers;) Mr. and Mrs. John J. Duff, Mrs. S. Perry, and maid, (Thomas;) J. William Stroebel, James Rynardt, Mrs. George M. Earl, Alexander Siegel, (Fiat;) Samuel J. Rinds and wife, J. Loffenbaum and wife, H. R. Fraleigh and wife, (Peerless;) Mr. and Mrs. Walter Davis, Walter Davis, Jr., Clinton W. Davis, Miss Mary A. Este, (Thomas;) D. Y. Willis, Miss Sarah G. Willis, Jack H. Willis, (Peerless;) Judge MacHenry Wilhelm, Mrs. MacHenry Wilhelm, T. Zulich, J. Zulich, (Thomas;) H. Martin, Mr. Vanness, Miss Vanness, H. S. Nixon and wife, (Rainier;) Mr. and Mrs. H. T. Caldwell, Mr. and Mrs. J. Burnes, (Mitchell;) Mr. and Mrs. Eugene A. Carroll, Miss E. Carroll, Master Carl Carroll, (Fiat;) William H. Frear, Edwin H. Frear, Miss Alice Merchant, Miss Grace Bradley, J. J. Hayes and wife, (Thomas;) Lewis J. Tobey, J. J. Hayes and wife, (Pope-Toledo.)

LENOX, Mass., Aug. 16.—New York automobilists staying at the Curtis House are Mr. and Mrs. S. J. Watson (Pierce Arrow) and Mrs. F. L. Palmer and the Misses Palmer, (Packard.)

Special to The New York Times.

ALBANY, Aug. 16.—Arrivals by automobile at the Ten Eyck included Mr. and Mrs. B. B. Thayer and the Misses Thayer, New York, (Packard;) Mr. and Mrs. W. S. Gilkey, New York, (Peerless;) Mr. and Mrs. A. H. Hart, Mr. and Mrs. S. C. Adams, Mr. and Mrs. George Savage Boyd, and Miss Helen and Miss Susan Boyd, (Peerless,) and John Harrison and Samuel Benton, New York, (Thomas.)

Special to The New York Times.

NEW LONDON, Conn., Aug. 16.—Among the New Yorkers who came here in their cars were Mr. and Mrs. Higgins, Richard Higgins, S. Kinston, (Thomas,) Mr. and Mrs. Arthur Stern, (Packard,) J. W. Acton and wife, (Atlas,) R. C. Wilson, Mrs. Elizabeth Craigie, Mr. and Mrs. George L. Meade, Mr. and Mrs. Wilit, B. Andrews, (Peerless,) Dr. James O'Malley and wife, Mr. and Mrs. Balhed, (Packard,) Mr. and Mrs. A. C. Strong, C. A. Keigevin, Miss Lillian Keigevin, (Peerless,) Dr. and Mrs. O. S. Miller, Mrs. E. A. Miller, Lucelle Miller, Dick C. Miller, George A. Sutter, (Chalmers,) W. B. Jameson and wife, W. B. Jameson, Jr., (Packard,) Mr. and Mrs. G. A. Sutter, and Miss Estelle M. Sutter, (Pierce-Arrow,) and Mr. and Mrs. Fred M. Yates and Miss Katheryne Yates, (Mercedes.)

Special to The New York Times.

MANCHESTER, Vt., Aug. 16.—New York auto parties arriving at the Equinox House to-day included Mr. and Mrs. A. A. Jones, Mr. A. W. Case, (Pope,) Mr. M. L. Gourley, Mrs. Rodman and Miss Rodman, (Peerless,) Mr. and Mrs. H. W. Monroe, Miss Monroe, John and Henry Monroe, (Winton,) Mr. and Mrs. A. D. Archibald, Miss Helen Archibald, (Thomas,) and Mr. and Mrs. W. P. Lovering, (Stoddard-Dayton.)

Miss Effie Bagnell.

The engagement has been announced of Miss Effie Bagnell and William Culbertson, son of former Representative and Mrs. Culbertson of Kentucky and New York. Miss Bagnell is spending the Summer with her parents at the Oceanside Hotel, Magnolia, Mass., and Mr. Culbertson is with his parents at their country place at Manchester-by-the-Sea, which is only a few miles distant. Mrs. Culbertson is a cousin of Mrs. Henry Clews of New York.

REV. DR. JAMES F. BRODIE.

Prominent Congregationalist Dies at Jamaica Plain.

BOSTON, Aug. 16.—The Rev. Dr. James F. Brodie, for many years prominent in Congregational pulpits, and for the past two years connected with the editorial department of the American Board of Commissioners for Foreign Missions, died at a private hospital in the Jamaica Plain district to-day.

Dr. Brodie was born in Hammond, N. Y., in 1854, and was graduated from Hamilton College in 1876 and Union Theological Seminary in 1881. For several years he was treasurer of Fisk University, Nashville, Tenn. The degree of D. D. was conferred upon him by Hamilton College in 1901.

The burial will take place at Gouverneur, N. Y.

Veteran Newspaper Man Dead.

CLEVELAND, Ohio, Aug. 16.—Edward S. Wright, author and retired newspaper man, died here to-day after an illness of several weeks following an operation. He was the son of the late E. P. Wright, Superintendent of the Wetern Union Telegraph Company for many years. Mr. Wright entered newspaper work twenty-five years ago, was on the staff of The New York Sun and NEW YORK TIMES, editor of the St. Louis Chronicle, and at the time of his retirement some years ago was manager of a newspaper syndicate.

Albert Spies, Editor, Dead.

Albert Spies, who for many years was editor of Cassier's Magazine, and recently proprietor and editor of The Foundry News, died of apoplexy at his home, 40 Glenwood Avenue, Jersey City, yesterday morning. Mr. Spies was a graduate of Stevens Institute and a member of the Society of Mechanical Engineers. He leaves a widow and one son.

Obituary Notes.

MARTHA J. SIMPSON, widow of Joseph H. Simpson, a Captain in the Seventh Regiment, died yesterday at the home of her daughter, Mrs. Harriet S. Appelius, 214 West Ninety-second Street. Mrs. Simpson was born in 1848. She leaves one other daughter, Mrs. Emma Reich of the Hotel Anderson. The services will be held at the Ninety-second Street address on Thursday evening.

WILLIAM WATKINS READ, who was a Lieutenant in the Confederate Navy during the civil war, died at his home, Ninety-seventh Street and Fort Hamilton Avenue, Brooklyn, on Monday. He was an officer on the Merrimac when the Confederate ram fought the Monitor.

Mrs. ANNIE DEMPSEY BRENNAN, wife of John Brennan, a retired Police Inspector of the old Brooklyn Police Department, died at her home, 277 Madison Street, that borough, on Sunday of paralysis. She was born in this city sixty-eight years ago.

JOSEPH R. REYNOLDS, a retired engineer in the New York Fire Department, died at St. John's Hospital, Brooklyn, on Monday. He was born in this city in 1859. He was a member of the Fremont Republican Club and the Masonic and Foresters organizations. He leaves two sons and a daughter.

The body of LOUIS M. FRANK of Centre Street, South Orange, who died in Switzerland on Aug. 4, arrived at Hoboken yesterday. The funeral services will be held in the B'nai Jeshurun Cemetery, Elizabeth.

Ex-Alderman WILLIAM DICKINSON, who served in the board from the Greenpoint section of Brooklyn from 1901 to 1903, died yesterday. He was at one time well known in politics, and lived with his family at 590 Lorimer Street. He was 54 years old, and was born in Brooklyn.

CORNELIA THORNE GOLDING, wife of Charles A. Leighton, died early Sunday evening, Aug. 14, in the ferryhouse at Edgewater, N. J. Mr. and Mrs. Leighton had been calling on friends, and were on their way home when she was suddenly stricken, dying in Mr. Leighton's arms. Mrs. Leighton was born in Perth Amboy, N. J., but since her marriage, in 1876, had lived in New York, and for many years was an active worker in charitable guilds connected with the Church of Zion and St. Timothy, of which church she was a member.

Marriage and death notices intended for insertion in The New York Times may be telephoned to 1000 Bryant.

Born.

BREGSTEIN.—Aug. 14, 182 Hart St., Brooklyn, to Mr. and Mrs. Bregstein, a boy.

DAVENPORT.—Aug. 15, Danbury, Conn., to Mr. and Mrs. Shelton Davenport, a son.

FRANKLIN.—Aug. 15, Danbury, Conn., to Mr. and Mrs. Walter Franklin, a daughter.

Engaged.

ROSENTHAL—LEVY.—Mr. and Mrs. M. Levy of 21 South Sherman St., Wilkesbarre, Penn., announce the betrothal of their daughter, Rae, to David Rosenthal of the same city. At home, Sunday, Aug. 21, 1910, from 8 to 10 P. M. No cards. Pittsburg papers please copy.

Married.

Brooklyn.

BURNETTE—WOOD.—Aug. 16, Miriam W. Wood to William A. Burnette.

New Jersey.

STITT—FISK.—Aug. 13, East Orange, Margaret Fisk to Charles H. Stitt.

Died.

ALEXANDER.—On Sunday, Aug. 14, Thomas A., beloved husband of Juliette L. Alexander and son of Kate C. and the late Thomas R. Alexander, formerly of Baltimore. Funeral services from the home of his mother, 503 Clinton Av., Brooklyn, on Wednesday, Aug. 17, at 10 A. M. Friends are invited to attend.

BLACK.—Suddenly, on Saturday, Aug. 13, at Cowes, Isle of Wight, England, Sarah Sanford, widow of the late William Dimon Black, formerly of Ball, Black & Co., New York, and daughter of the late Judge David C. and Emily Bull Sanford. Notice of funeral hereafter. Boston, Philadelphia, Chicago, and Denver papers please copy.

BOYNTON.—At St. Luke's Hospital, Aug. 16, Richard Boynton, aged 15, son of the Rev. Prof. Charles H. Boynton and Frances Cogswell Boynton, of the General Theological Seminary of New York and Englewood, N. J. Burial at Geneseo, N. Y., on Thursday.

BURKE.—On Monday, Aug. 15, 1910, Mary Sterling Calhoun, wife of James Stranahan Burke, and youngest daughter of the late Philo C. and Sarah C. Calhoun of New York City and Bridgeport, Conn. Funeral services will be held at her late residence, 26 Pierrepont St., Brooklyn, N. Y., on Wednesday, Aug. 17, 1910, at 2 P. M. Kindly omit flowers.

DAVIS.—Aug. 13, James Davis. Services THE FUNERAL CHURCH, 241 West 23d St., (FRANK E. CAMPBELL BUILDING.)

DAY.—At Clifton Springs, N. Y., Aug. 15, 1910, Catherine Olmsted, in her 71st year, wife of Erastus Sheldon Day. Funeral services at her late residence, Colchester, Conn., Wednesday, Aug. 17, 1910, at 3:30 o'clock in the afternoon.

FRANK.—At Lucerne, Switzerland, Aug. 4, 1910, Louis M. Frank, beloved husband of Carrie Bamberger Frank. Funeral services at B'nai Jeshurun Cemetery, Newark, N. J., Wednesday, Aug. 17, at 11 A. M. Special trolley car will leave Market St. Station of Pennsylvania R. R., 10:30 A. M., to convey those from out of the city direct to cemetery. Kindly omit flowers.

FRIEDLAND.—Koppel, beloved husband of Fannie, in his 48th year. Funeral from his late residence, 10 Glenada Place, near Fulton St., Brooklyn, on Wednesday, Aug. 17, 1910, at 10 A. M. Members of Marshall Lodge 848 F. & A. M., and of Centennial Lodge 100 O. B. A. kindly attend. Please omit all flowers.

Crouch & Fitzgerald

154 Fifth Ave.
N. W. Cor. 20th St.
177 Broadway
Above Cortlandt.
723 Sixth Ave.
Below 42d St.

C. & F.

Manufacturing Retailers

Trunks, Bags, Cases, Wardrobe Trunks

Sample Trunks and Cases for Commercial Use.

Insure Your Business against disruption by the death of a partner. Contracts made to cover specific cases, particulars on request.

ROBERT A. SASSEEN,
165 Broadway.

Died.

LEIGHTON.—Suddenly, on Sunday, Aug. 14, Cornelia Thorne Golding, wife of Charles A. Leighton. Funeral services Thursday, Aug. 18 at 11 A. M., at Church of Zion and St. Timothy, 334 West 57th St. Interment at Perth Amboy, N. J.

LEWIS.—At Garden City Estates, Long Island, on Aug. 12, 1910, Mary Frances Lewis, beloved lifelong nurse in the family of Mrs. George Lee and of her daughter, Mrs. Abbott B. Rhett. Interment in Virginia.

MELVIN.—At Hoboken, N. J., Aug. 15, 1910, Bernard Melvin, aged 73 years, beloved husband of Margaret Melvin. Relatives, friends, and members of Our Lady Council, No. 58, C. B. L., and St. Vincent de Paul Society are invited to attend funeral from his late residence, 918 Willow Av., Wednesday morning, at 9:30 o'clock; thence to Church of Our Lady of Grace, where solemn requiem mass will be celebrated. Interment Holy Name Cemetery.

PECK.—At Chicago Beach Hotel, Chicago, on Aug. 15, 1910, Le Van S. Peck, in the 59th year of his age. Funeral private. Interment Greenwood Cemetery, at convenience of the family.

POWELL.—Suddenly, Monday, Aug. 15, Al. Powell, husband of Julia H. Powell. Funeral notice later.

READ.—At his residence, 97th St., Fort Hamilton, Brooklyn, on Monday, Aug. 15, William Watkins Read, late Lieutenant of the Confederate Navy. Funeral private.

RUTTER.—Suddenly, Sunday, Aug. 14, Mehetabel A. Brown, widow of William Rutter. Funeral services will be held at Holy Trinity Church, corner Lenox Av. and 122d St., Wednesday, Aug. 17, at 2 o'clock. Relatives and friends are invited. Interment private.

SIMPSON.—On Tuesday, Aug. 16, Martha J., widow of Joseph H. Simpson, at the residence of her daughter, Harriet S. Appelius, 214 West 92d St. Notice of funeral hereafter.

STEIN.—On Aug. 16, at Saranac Lake, Rev. Alexis William Stein, aged 38. Funeral private. Boston and Cincinnati papers please copy.

WEINER.—On Aug. 15, Oscar Weiner, aged 51 years. Funeral services from the chapel of the Stephen Merritt Burial Co., 8th Av. and 19th St., on Wednesday at 2:30. Interment Mount Zion Cemetery.

BARDON.—Mary, 175th St. and Grand Concourse, Aug. 15. Funeral to-morrow, 10 A. M.

CASSERLY.—Mary J., 500 West 167th St., Aug. 14. Funeral to-day, 1 P. M.

CORBETT.—Annie, 1,515 Lexington Av., Aug. 14.

DINCEY.—Catharine, 21 West 62d St., Aug. 16, aged 22. Funeral to-morrow, 2 P. M.

DRISLANE.—Edward P. J., 145 St. Nicholas Av., Aug. 15, aged 37. Funeral to-morrow, 9 A. M.

FALK.—Henrietta, 52 Lenox Av., Aug. 15.

FISCHER.—Elizabeth, 214 West 67th St., Aug. 14.

HAZEL.—Joseph A., 763 3d Av., Aug. 15. Funeral to-day, 2 P. M.

HOFFMAN.—Arthur H., 48 Bedford St., Aug. 14. Funeral to-day.

KIRBY.—Jennie, 309 West 145th St., Aug. 15. Funeral to-day, 2 P. M.

McQUAID.—Louise, Aug. 14, aged 41. Funeral 171 8th Av.

MOTTALA.—Joseph V., 216 East 6th St., Aug. 14. Funeral notice later.

NILAN.—Margaret, 214 West 19th St., Aug. 15. Funeral notice later.

NOLAN.—Mary J. 1,420 Stebbins Av., Bronx, Aug. 14. Funeral to-day, 9 A. M.

PERNELL.—Isaiah, 230 East 75th St., Aug. 15. Funeral to-day, 2 P. M.

QUAY.—Maria, 78 Bond St., Aug. 15. Funeral notice later.

REINER.—Margaretha, 251 West 144th St., Aug. 14. Funeral to-day, 10:30 A. M.

ROBERTS.—Olive B., 1,798 3d Av., Aug. 14.

STRADER.—William, 415 West 40th St., Aug. 14, aged 48. Funeral to-day.

WAGNER.—Louis A., 559 West 152d St., Aug. 15, aged 61. Funeral private.

WILLIAMS.—Martha E., Aug. 15, aged 53. Funeral 171 8th Av.

Brooklyn.

BACH.—Albert, 302 Albany Av., Aug. 15. Funeral to-day, 10 A. M.

BOHM.—Anna, 2,379 84th St., Aug. 15, aged 78. Funeral to-day.

BROWNE.—Samuel, 378 4th St., Aug. 15. Funeral private.

COLLINS.—William F., 667 6th Av., Aug. 14. Funeral to-day, 2 P. M.

DOUGLAS.—Annie T., 110 Grant Av., Aug. 14. Funeral to-day, 2 P. M.

EHMER.—Susana L., 125 4th Av., Aug. 14. Funeral to-day, 2 P. M.

FARRELL.—Mary A., 1,320 St. John's Place, Aug. 15. Funeral to-morrow, 9 A. M.

FLANAGAN.—Denis, 178 Douglas St., Aug. 14.

HOWE.—Christopher, 6,822 6th Av., Aug. 15, aged 45.

HUNT.—Emma, 279 Ralph St., Aug. 15, aged 25. Funeral to-day, 10 A. M.

KELLY.—Caroline, 675 Decatur St., Aug. 15. Funeral service to-morrow.

PETERSON.—Andrew, 368 Van Brunt St., Aug. 15. Funeral to-morrow, 1:30 P. M.

REED.—William J., 236 Hewes St., Aug. 15, aged 41. Funeral to-morrow.

REID.—William R., 467 Degraw St., Aug. 15, aged 29. Funeral to-day.

REYNOLDS.—Joseph R., 238 New York Av., Aug. 15. Funeral service to-day.

SHELLEY.—Ann, 271 Baltic St., Aug. 15. Funeral to-day.

STUBBMANN.—Henry, 3 Roberger Place, Coney Island, Aug. 14, aged 10 months.

THOMAS.—Stephen P., 86 Dean St.

VAN HORN.—Walter, 481 5th Av., Aug. 16. Funeral to-day, 2 P. M.

WENK.—Charles F., 211 Putnam Av., Aug. 15, aged 47. Funeral service to-day.

Connecticut.

ALLEN.—Charles T., Bridgeport, Aug. 15, aged 69.

BEARD.—Martha, Stratford, Aug. 15, aged 64. Funeral to-morrow, 2:30 P. M.

CALDWELL.—Florence M., Bridgeport, Aug. 14.

DAVIS.—Ruth A., Stratford, Aug. 13, aged 92.

GILBERT.—Levi C., Woodmont, Aug. 14, aged 74. Funeral to-day, 3 P. M.

HANSON.—Florence M., Hartford, Aug. 15.

HMIELEWZKA.—Yaninia, Danbury, Aug. 14, aged 3 months.

HODGE.—Charles, 4 Douglas St., Hartford, Aug. 14, aged 64.

JOHNSON.—Frederick J., New Haven, Aug. 15, aged 15 months.

Died.

KNOWLES.—George H., New Fairfield, Aug. 13, aged 79.

MAZZA.—Ralph M., Danbury, Aug. 14, aged 6.

MULLEN.—George A., Bridgeport, Aug. 15.

MURPHY.—Florence M., Hartford, Aug. 15.

NEWMAN.—Charles A. Bridgeport, Aug. 15, aged 63.

PAQUETTE.—William J., Hartford, Aug. 15.

REED.—Mrs. Lewis, Danbury, Aug. 15, aged 59. Funeral to-morrow, 1 P. M.

ROOT.—Corridon, Hartford, Aug. 15, aged 91. Funeral to-day.

SILL.—Caroline, Hartford, Aug. 15. Funeral to-day, 12:45 P. M.

STARR.—John, New Haven, Aug. 15. Funeral notice later.

TILBE.—Jennie, Danbury, Aug. 15. Funeral notice later.

TRACY.—Viola J., Hartford, Aug. 15. Funeral to-day, 4 P. M.

WILLIS.—John W., Fairfield, Aug. 14, aged 35.

Long Island.

HUNT.—John O., Long Island City, Aug. 15, aged 49.

MOUNT.—Alice, College Point, Aug. 15.

PETERS.—Elizabeth C., Flushing, Aug. 15, aged 2. Funeral private.

REEVE.—George, Sayville, Yaphank, Aug. 15, aged 68.

SAMUELS.—Hannah, Arverne, Aug. 15, aged 75. Funeral private.

New Jersey.

APPLEGATE.—Henry, Elmer, Aug. 14, aged 85.

BORDINGHAM.—William, Jersey City, Aug. 15, aged 29.

CARMICHAEL.—Catherine A., Highlands, Aug. 15. Funeral to-morrow, 2:30 P. M.

CONNELLY.—Edward J., Trenton, Aug. 13. Funeral to-day, 9 A. M.

CREAMER.—Lily C., Rosenhayn, Aug. 14, aged 45.

FINNEGAN.—Catharine, Florida, Aug. 14. Funeral to-day, 9 A. M.

FRANCISCO.—Alice E., Little Falls, Aug. 14, aged 3 months.

GEARHART.—Hannah, Trenton, Aug. 15, aged 89. Funeral private.

GILBERT.—Samuel, Burlington, Aug. 14, aged 62. Funeral to-day, 2 P. M.

GLEASON.—James C., Paterson, Aug. 13.

HAMPSON.—Elizabeth, Paterson, Aug. 14. Funeral to-day, 2:30 P. M.

HARTNETT.—Agnes, 98 West 35th St., Aug. 13, aged 5.

INZ.—Frank, 96 West 13th St., Bayonne, Aug. 15, aged 11.

JOHNSEN.—Swen, Hoboken, Aug. 14, aged 40.

LARBIG.—Ailsa C., 578 Westfield Av., Elizabeth, Aug. 13.

LARKIN.—Ellen, 65 William St., Newark, Aug. 16. Funeral to-morrow, 8 A. M.

LINDSAY.—William, 476 Henderson St., Jersey City, Aug. 16. Funeral notice later.

MARSH.—Charlotte A., Vailsburg, Aug. 15, aged 8. Funeral to-morrow, 2 P. M.

MONAGHAN.—Lawrence, 204 7th St., Jersey City, Aug. 15.

MURRAY.—Patrick, 37 Hillside Place, Newark, Aug. 15. Funeral to-morrow.

OCKENFUSS.—John L., 900 2d Av., Elizabeth, Aug. 15, aged 22 months.

PUDNEY.—John, Belleville, Aug. 16, aged 58. Funeral to-morrow, 2:30 P. M.

PURDY.—Robert, Newark, Aug. 14. Funeral to-day, 2 P. M.

RYAN.—Michael, Newark, Aug. 15, aged 70. Funeral to-day, 8:15 A. M.

SCHICK.—Katie L., 24 Halstead St., Newark, Aug. 16. Funeral to-morrow.

SCHROEDER.—Raymond, 171 Ocean Av., Jersey City, Aug. 16, aged 76.

SHUGRUE.—Eugene, 192 Broadway, Bayonne, Aug. 14, aged 38.

SINKHORN.—John B., Trenton, Aug. 15. Funeral notice later.

SOMMERS.—Eleanor, 36 Sussex St., Jersey City, Aug. 16. Funeral notice later.

TAYAN.—Gorra, Bayonne, Aug. 14, aged 62.

WHITMORE.—Jean E., Bloomfield, Aug. 15, aged 6 months. Funeral to-morrow, 2:30 P. M.

ZWACK.—Margaret, East Orange, Aug. 14, aged 19. Funeral to-day, 2 P. M.

New York State.

BAY.—Catherine O., Clifton Springs, Aug. 15, aged 71. Funeral to-day, 8:30 A. M.

BEGGS.—Sarah, Dobbs Ferry, Aug. 15. Funeral notice later.

BELL.—Mrs. George N., Monticello, Aug. 15.

BLACKWELL.—Elmer A., Kingston, Aug. 14, aged 50.

CARTER.—Charles P., Poughkeepsie, Aug. 13.

DE GRAFF.—Charles, Kingston, Aug. 15. Funeral to-day, 1 P. M.

GAHN.—Henry A., Lake Mahopac, Aug. 14, aged 61. Funeral to-day, 2 P. M.

KING.—Antoinette C., Newburg, Aug. 15. Funeral to-day.

LEUYSTER.—Adeline, Poughkeepsie, Aug. 13, aged 85.

MARTIN.—George W., Salem Centre, Aug. 15. Funeral to-day, 1 P. M.

MORRIS.—Nathan, 76 Brookfield St., White Plains, Aug. 14.

VAN GAASBEEK.—Helen C., Kingston, Aug. 15, aged 66. Funeral to-day, 2 P. M.

WILLIAMS.—Charlotte A., Bloomingburg, Aug. 14, aged 78.

WOMERSLEY.—William J., Poughkeepsie, Aug. 13, aged 65. Funeral private.

In Memoriam.

GILROY.—Mary, mass St. Antoninus's Church, Newark, N. J., to-morrow, 8 A. M.

JOYCE.—Maria, mass St. Joseph's Church, Newark, N. J., to-day.

CEMETERIES.

THE WOODLAWN CEMETERY

is easily accessible by Harlem trains from Grand Central Station, Webster and Jerome Avenue trolleys, and by carriage. Lots $150 up. Telephone (4855 Gramercy) for Books of Views, or representative.

OFFICE, 20 EAST 23D ST., N. Y. CITY.

UNDERTAKERS.

FRANK E. CAMPBELL, 241-243 West 23d.—Chapels. Ambulance Service. Tel. 1324 Chelsea.

John W. Lyon 69 E. 125th St. 'Phone—1333 Harlem. Oldest Established. Economical.

SPECIAL NOTICES.

Dr. Roland D. Jones' Institution for the SPECIAL TREATMENT OF RHEUMATISM and GOUT. Office, 58 E. 39th St., New York.

"American Institutions and Inventions"

As "Rita" sees them—a genuinely British view of things—is one of the attractive features to be found in

Next Sunday's Times

The Togo Tourists See the Sights of Coney Island—

And suffer from remorse.

The PICTORIAL SECTION will contain fine half-tones of

Man of the Hour in Europe, Cardinal Merry del Val.
President of Chile Visits President of United States.
The Cruise of the New York Yacht Club.
Unconventional Portraits of Well-known Writers.
A Summer Day on the Beach.
Snapshots Taken from an Aeroplane.

And a reproduction of a beautiful painting by Elsley, entitled

"GOLDEN HOURS."

Be sure to place your order early for

Next Sunday's Times

Smith Gray & Co.
Foremost Clothiers Since 1845.

Final Reductions

And since you will eventually wear Smith Gray clothes, why not now while values are almost double.

Two and three piece Suits for men, young men and boys, regularly up to $20.00, - **$12.50**

Two and three piece Suits for men and young men, regularly up to $30.00, - - - **$17.00**

Two and three piece Suits for men and young men, regularly up to $35.00, - - - **$22.00**

Two and three piece Suits for men and young men, regularly up to $40.00, - - - **$24.00**

$5, $6 and $7 Outing, Tennis and Business Trousers $3.75

Smith Gray & Co.
in New York at
Broadway and Warren St.
Across from City Hall.
5th Av., Bet. 27th & 28th Sts.
In Brooklyn at
Fulton St. and Flatbush Av.
Broadway and Bedford Av.

1853 BROADWAY
GOTHAM MOTOR SGV CAR COMPANY
NEW YORK CITY

The Car
That PROVES

Every part made a little better than necessary. Built in our own factory to satisfy the exclusive tastes of those who know quality. The price fits the car. The car is neither too large nor too small.

1911

Antique Bellows
Fenders, Fire-Sets, Andirons
Coal and Wood Holders
LEWIS & CONGER
130 & 132 West 42d St., New York

American Bank Note Company
Broad and Beaver Streets, New York

LONG SANG TI
293 Fifth Ave., near 31st St., N. Y.
CHINESE CURIO COMPANY
Porcelains and Potteries of Various Periods, Oriental Art Jewelry and Old Chinese Embroideries.
Send for Illustrated Catalogue T.

C. H. PEPPER
Has removed his retail showroom to 120 and 122 West 31st Street.
Telephone 5289 Madison Square
LINOLEUM

WISSNER PIANOS
WAREROOMS
NEW YORK BROOKLYN
Cor. 5th Ave. & 15th St. Cor. Fulton St. & Flatbush Ave.
NEWARK, N. J., 603 Broad Street
JERSEY CITY, N. J. BRIDGEPORT, CONN.
134 Newark Avenue Cor. State and Broad Streets.

The Washburn-Crosby Company's famous Gold Medal Flour has all the bread, biscuit, cake, and pastry-making qualities of the finest wheat concentrated in it. It bakes more to the pound than other flour, saves money as well as the extra work and worry occasioned by the use of flour of less uniform quality. That is why knowing housewives always demand it.

Lion Collars
Made with "Easy Tie Slide" Space.

SWIMMING.

SWIMMING
SCIENTIFICALLY TAUGHT
in a 10 Lesson Course.
PRIVATE INSTRUCTION.
Dalton Swimming School,
19-21-23 West 44th St., N. Y.

Information for investors in all kinds of securities. Metal markets accurately reported. Valuable correspondence from great monetary centres. Full quotation lists, range of prices for ten years, railroad earnings at a glance, declared dividends, &c. The New York Times Weekly Financial Review. Best financial newspaper. Mailed to any address in the United States for One Dollar a year. Good binder to hold The Review, One Dollar.

GIANTS GET ADAMS IN EIGHTH INNING

Pirates Beaten, 2 to 1, in Nip-and-Tuck Battle — Campbell's Acrobatic Catch.

Pittsburg ...1 0 0 0 0 0 0 0 0—1
New York...1 0 0 0 0 0 0 1 .—2

PITTSBURG.	A.B.	R.	H.	P.O.	A.	E.
Byrne, 3b.	4	0	0	3	5	0
Campbell, rf.	3	0	0	1	0	0
Clarke, lf.	3	1	1	2	0	0
Wagner, ss.	4	0	1	2	3	0
Miller, 2b.	4	0	2	3	2	1
Flynn, 1b.	4	0	0	9	0	0
Wilson, cf.	4	0	3	1	1	0
Gibson, c.	3	0	0	3	3	0
Adams, p.	3	0	0	0	1	1
Total	32	1	7	24	15	2

NEW YORK.	A.B.	R.	H.	P.O.	A.	E.
Devore, lf.	4	2	2	0	0	0
Doyle, 2b.	4	0	1	2	5	1
Snodgrass, cf.	2	0	0	2	0	0
Murray, rf.	2	0	0	1	0	0
Bridwell, ss.	3	0	1	2	3	0
Devlin, 3b.	4	0	1	2	4	1
Merkle, 1b.	3	0	1	17	1	0
Schlei, c.	2	0	0	1	2	0
Ames, p.	3	0	0	0	3	0
Total	27	2	6	27	18	2

Two-base hits—Wagner, Merkle. Three-base hits—Devore, Wilson. Sacrifice hits—Murray, Schlei, Snodgrass. Stolen base—Clarke. Left on bases—Pittsburg, 7; New York, 7. First base on errors—Pittsburg, 1; New York, 2. Double plays—Wagner, Miller, and Flynn; Bridwell, Doyle, and Merkle. Struck out—By Adams, 2; by Ames, 2. Bases on balls—Off Adams, 2; off Ames, 2. Hit by pitcher—By Adams, (Snodgrass.) Time of game—One hour and thirty-six minutes. Umpires—Messrs. Rigler and Emslie.

The Giants went after the Pirates at the Polo Grounds yesterday with spunk and determination, and after traveling along at even terms with them for eight innings landed unceremoniously on "Babe" Adams and trimmed the Pittsburgers 2 to 1. Red Ames never did any neater flinging than he did against the Pirate crew. He seemed to put on a little more steam than usual, and this, combined with the elusive bend he put on the sphere, had them in the clutches of wonderment. They rapped him sort of perilously at times, but he was a nervy, brave worker in a pinch, and never for a moment dropped his confidence. For seven innings Adams did the same kind of pitching that he did when he helped the Pirates grab the world title, but in the eighth the Giants bunched three bangs and broke up the game.

The rabid spirit of the fans in relation to the umpires had subsided somewhat. Pittsburg did a little kicking, but the Giants said not a word. McGraw stayed away from the coaching lines during the greater part of the game and gave his orders from the bench. There were many flossy catches by the fielders, for a high wind in the upper lanes of atmosphere carried the bulb far out of range, and almost every catch was decorated with red, white, and blue bunting. Looking them all over, you've got to hand the biggest noise to Campbell, who frolicked in Pittsburg's right field. Fred Snodgrass, in the sixth inning, tore off a screaming fly between right and centre fields.

Sure, it looked good; it looked better than that.

Campbell went after it like a commuter hustling for a train. Just as he was under the spot where he guessed it would land, Campbell fell headlong in his wild flight. Luckily, he landed on his back, and while in this position of repose he stuck his two hands cloudward and grabbed the ball. Set off another giant firecracker, please. In the same inning Clarke started a three-bagger between left and centre fields, but Snodgrass was after it with the crack of the willow, and made as pretty a spear for it as one would care to see in this stage of civilization.

Both Pirates and Giants were impatient in the first inning and wanted to win the game right then and there. Byrne, the first man up, walloped a hot one, which just grazed the top of Ames's glove. Doyle waylaid it and threw him out at first. Campbell flied to Merkle. Clarke was safe on an infield hit which Bridwell made a bold attempt to corral.

Wagner up, ladies and gentlemen; stay awake and watch this. Toward right field the ball sped, and Clarke scampered home. Honus slid into second as no other citizen does, placed his index digit on the bag, and was safe. If he hadn't had a long wing and a long digit, he never would have made it. Bridwell tossed Miller at third for the third out.

Devore faced Babe Adams with a smile, and the very first ball that was whipped over went to deep centre field, whistling on its way. Doyle grounded to Flynn, and while he was doing it Devore scored. Wilson made a fine catch of Snodgrass's skier, and then Adams settled down and refused to slip. Merkle doubled in the second and Schlei was safe on an error by Adams. Ames fanned, Devore forced Merkle at the plate, and Doyle grounded out.

Up to the eighth Adams gave the Giants three hits. Devore slammed a line drive at him in the eighth that almost knocked him over. Doyle beat out a bunt, and Snodgrass sent everybody along with a sacrifice.

Murray up. Wagner got Adams's ear and says to the Babe: "Better walk this party, young fella, he's liable to poke a dent in it." So Adams walked Murray.

That wasn't the best dope in the world on Wagner's part, because Bridwell was up next, and when "Brid" pickles the ball there is usually somebody on the cushions. He jolted a single to centre, and Devore scored. Doyle raced home, too, but Wilson made a peachy peg, and Gibson tagged Larry when his nose was buried in the ground at the plate.

If New York wins to-day, it's second place for the Giants—Well!

Reds Beat Phillies Twice.

PHILADELPHIA, Aug. 16.—Cincinnati won both games of a double-header here to-day by scores of 6 to 3 and 4 to 1. The visitors, although outbatted in the first game, bunched their safe drives to better effect than their opponents, while in the second game Suggs pitched very effectively. Scores:

FIRST GAME.

CINCINNATI.	AB	R	H	PO	A
Bescher, lf.	3	1	1	2	0
Egan, 2b.	5	0	1	0	2
H'blitz'l, 1b.	4	1	1	8	1
Mitchell, rf.	4	1	1	4	1
Paskert, cf.	4	0	2	0	0
McLean, c.	3	1	2	6	0
Clarke, c.	1	0	0	1	0
Downey, ss.	4	1	0	3	4
Lobert, 3b.	2	1	1	3	1
Rowan, p.	3	0	0	0	2
Total	33	6	9	27	11

PHILADELPHIA.	AB	R	H	PO	A
Titus, rf.	5	1	3	2	0
Knabe, 2b.	4	0	1	2	4
Bates, cf.	5	0	2	3	0
Magee, lf.	4	1	1	2	0
Grant, 3b.	3	0	0	0	2
Luderus, 1b.	4	1	2	11	0
Doolan, ss.	4	0	3	3	5
Moran, c.	4	0	0	4	1
Moren, p.	2	0	0	0	3
Shettler, p.	0	0	0	0	1
Slaughter, p.	0	0	0	0	0
*Bransfield	1	0	0	0	0
†Walsh	1	0	1	0	0
Total	37	3	13	27	16

*Batted for Moren in sixth inning.
†Batted for Shettler in eighth inning.
Errors—Downey, Knabe, Bates, Shettler.

Cincinnati ....0 0 1 0 2 2 1 0 0—6
Philadelphia ....2 0 0 0 0 0 0 1 0—3

Hits—Off Moren, 8 in six innings; off Shettler, 1 in two innings. Two-base hits—Mitchell, Luderus, Hoblitzel, Titus. Three-base hit—Titus. Sacrifice hits—Rowan, Knabe. Double plays—Knabe, Doolan, and Luderus; Grant, Knabe, and Luderus; Downey and Hoblitzel. Stolen bases—Egan, Magee, (2,) Doolan. Struck out—By Rowan, 3; by Moren, 2; by Slaughter, 1. Left on bases—Cincinnati, 5; Philadelphia, 10. First base on balls—Off Rowan, 2; off Moren, 2; off Shettler, 1; off Slaughter, 1. First base on errors—Cincinnati, 2; Philadelphia, 1. Passed ball—McLean. Time of game—One hour and fifty minutes. Umpires—Messrs. O'Day and Brennan.

SECOND GAME.

CINCINNATI.	AB	R	H	PO	A
Bescher, lf.	5	0	1	0	0
Miller, cf.	0	0	0	0	0
Egan, 2b.	5	0	0	3	3
H'blitz'l, 1b.	5	1	1	13	0
Mitchell, rf.	4	1	1	5	1
Paskert, cf. and lf.	4	0	2	1	0
Clarke, c.	3	0	0	4	1
Downey, ss.	4	1	2	1	4
Lobert, 3b.	2	1	2	0	3
Suggs, p.	4	0	0	0	2
Total	36	4	9	27	14

PHILADELPHIA.	AB	R	H	PO	A
Titus, rf.	4	0	0	3	0
Knabe, 2b.	4	0	0	2	5
Bates, cf.	3	0	0	3	0
Magee, lf.	4	0	0	1	0
Grant, 3b.	4	1	2	0	1
Luderus, 1b.	3	0	2	10	1
Doolan, ss.	4	0	0	2	1
Jack'sch, c.	3	0	0	6	1
Ewing, p.	1	0	0	0	1
Shettler, p.	0	0	0	0	0
*Bransfield	1	0	0	0	0
Total	31	1	4	27	10

*Batted for Ewing in the eighth inning.
Errors—Miller, Egan, Landerus.

Cincinnati ....2 0 0 0 0 0 0 1 1—4
Philadelphia ....0 0 0 1 0 0 0 0 0—1

Hits—Off Ewing, 7 in 8 innings; off Shettler, 2 in 1 inning. Two-base hit—Grant. Home run—Mitchell. Sacrifice hit—Lobert. Stolen bases—Hoblitzell, (1,) Paskert, (2,) Bescher, (2.) Struck out—By Suggs, 5; by Ewing, 5; by Shettler, 1. Left on bases—Cincinnati, 8; Philadelphia, 6. First base on balls—Off Suggs, 2; off Ewing, 2. First base on errors—Philadelphia, 2. Hit by pitched ball—By Suggs, (Ewing.) Wild pitches—Suggs, Shettler. Time of game—One hour and forty minutes. Umpires—Messrs. Brennan and O'Day.

BASEBALL

Yesterday's Results.

NATIONAL LEAGUE.

New York, 2; Pittsburg, 1.
Chicago at Brooklyn, (Rain.)
Cincinnati, 6; Philadelphia, 3.
Cincinnati, 4; Philadelphia, 1.
St. Louis, 7; Boston, 5.
Boston, 7; St. Louis, 3.

AMERICAN LEAGUE.

New York, 7; Chicago, 1.
Philadelphia, 18; Cleveland, 3.
Boston, 2; St. Louis, 0.
Detroit, 8; Washington, 3.

EASTERN LEAGUE.

Jersey City, 7; Montreal, 3.
Buffalo, 2; Newark, 1.
(11 innings.)
Newark, 7; Buffalo, 2.
(7 innings; darkness.)
Rochester, 6; Baltimore, 4.
Toronto, 5; Providence, 2.

Standing of the Clubs.

NATIONAL LEAGUE.

	W.	L.	P.C.		W.	L.	P.C.
Chicago	67	34	.663	Philadelphia	50	52	.490
Pittsburg	61	40	.604	**Brooklyn**	42	60	.412
New York	60	41	.594	St. Louis	42	64	.396
Cincinnati	52	52	.500	Boston	39	70	.358

AMERICAN LEAGUE.

	W.	L.	P.C.		W.	L.	P.C.
Philadelphia	78	33	.689	Cleveland	48	58	.453
Boston	63	46	.578	Washington	47	62	.431
Detroit	60	48	.556	Chicago	44	62	.415
New York	60	49	.550	St. Louis	34	71	.324

EASTERN LEAGUE.

	W.	L.	P.C.		W.	L.	P.C.
Rochester	67	43	.609	Buffalo	48	59	.449
Newark	67	46	.593	Montreal	47	59	.443
Toronto	58	51	.532	Providence	47	62	.431
Baltimore	58	54	.518	Jersey City	47	65	.420

Where They Play To-day.

NATIONAL LEAGUE.

Pittsburg at New York.
Chicago at Brooklyn.
Cincinnati at Philadelphia.
St. Louis at Boston.

AMERICAN LEAGUE.

Philadelphia at Cleveland.
Detroit at Washington.

EASTERN LEAGUE.

Montreal at Jersey City.
Buffalo at Newark.
Rochester at Baltimore.
Toronto at Providence.

Boston and Cardinals Break Even.

BOSTON, Aug. 16.—St. Louis and Boston split a double-header to-day, the visitors taking the first game, 7 to 5, and Boston winning the second, 7 to 3. Three local pitchers were batted hard in the first contest, and Boston's errors helped St. Louis. Frock was effective in the second game, and Boston hit the ball hard. The score:

FIRST GAME.

ST. LOUIS.	AB	R	H	PO	A
Huggins, 2b.	4	1	2	0	2
Ellis, lf.	4	0	1	1	1
Mowrey, 3b.	5	2	3	2	1
K'tchy, 1b.	2	1	2	13	0
L. Evans, rf.	5	0	1	2	0
Phelps, c.	5	1	1	6	0
Oakes, cf.	4	1	1	2	0
Hulswitt, ss.	5	0	2	1	5
Lush, p.	4	1	1	0	4
Total	38	7	14	27	13

BOSTON.	AB	R	H	PO	A
Collins, lf.	5	2	2	1	0
Herzog, 3b.	4	1	3	2	2
Sw'ney, 1b.	4	1	1	10	2
Miller, rf.	3	0	0	1	0
*Sharpe	1	0	0	0	0
C. Evans, p.	1	0	0	0	2
Abbat'o, ss.	4	0	1	2	2
Beck, cf.	4	0	0	1	0
Graham, c.	4	0	1	6	1
Shean, 2b.	2	0	0	3	3
Frock, p.	0	0	0	0	0
Brown, p.	2	0	0	1	3
†Smith	1	0	1	0	0
Sellers, rf.	1	1	0	0	0
Total	36	5	9	27	15

*Batted for Miller in seventh inning.
†Batted for Brown in seventh inning.
Errors—Konetchy, Abbaticchio, (2,) Beck, Graham, Shean.

St. Louis ....5 1 0 0 0 0 0 1 0—7
Boston ....0 0 1 0 1 0 3 0 0—5

Two-base hits—Herzog, Graham, Konetchy. Home run—Sweeney. Hits—Off Frock, 4 in 1 inning; off Brown, 7 in 6 innings; off Evans, 3 in two innings. Sacrifice hits—Oakes, Ellis, Huggins. Stolen bases—Huggins, Mowrey. Double plays—Mowrey and Konetchy; Evans, Graham and Sweeney. Left on bases—St. Louis, 10; Boston, 8. First base on balls—Off Brown, 2; off Evans, 1; off Lush, 3. First base on errors—St. Louis, 2; Boston, 1. Hit by pitcher—By Lush, Herzog. Struck out—By Brown, 3; by Evans, 1; by Lush, 3. Time of game—One hour and forty-eight minutes. Umpires—Messrs. Klem and Kane.

SECOND GAME.

BOSTON.	AB	R	H	PO	A
Collins, lf.	4	1	2	1	0
Herzog, 3b.	4	0	1	2	0
Sw'ney, 1b.	4	0	1	9	0
Miller, rf.	4	1	1	1	0
Abbat'o, ss.	3	1	0	0	4
Beck, cf.	3	3	2	3	0
Rariden, c.	3	1	0	4	2
Shean, 2b.	4	0	2	7	5
Frock, p.	4	0	1	0	2
Total	33	7	10	27	13

ST. LOUIS.	AB	R	H	PO	A
Huggins, 2b.	4	1	1	0	4
Ellis, lf.	4	0	0	3	0
Mowrey, 3b.	3	0	1	1	1
K'tchy, 1b.	4	1	1	10	1
Evans, rf.	4	1	1	1	0
Phelps, c.	3	0	1	6	0
Oakes, cf.	4	0	1	2	0
Hulswitt, ss.	4	0	1	1	3
Willis, p.	2	0	0	0	0
*Zacher	1	0	1	0	0
B'kman, p.	0	0	0	0	0
†Bliss	1	0	0	0	0
Total	34	3	8	24	8

*Batted for Willis in eighth inning.
†Batted for Backman in ninth inning.
Errors—Phelps, Hulswitt, (2,) Abbaticchio.

Boston ....0 0 1 3 0 2 0 1 .—7
St. Louis ....1 0 0 0 0 0 1 0 1—3

Two-base hits—Sweeney, Hulswitt. Home runs—Miller, Konetchy. Hits—Off Willis, 8 in seven innings; off Backman, 2 in one inning. Sacrifice flies—Collins, Rariden. Stolen bases—Collins, (2.) Double plays—Abbaticchio, Shean, and Sweeney; Huggins, Hulswitt, and Konetchy; Shean and Sweeney. Left on bases—St. Louis, 6; Boston, 6. First base on balls—Off Frock, 2; off Willis, 2. First base on errors—St. Louis, 1; Boston, 1. Struck out—By Frock, 3; by Willis, 3; by Backman, 1. Wild pitch—Willis. Time of game—One hour and forty-five minutes. Umpires—Messrs. Klem and Kane.

MINOR LEAGUE RESULTS.

New York State League.

Binghamton, 6; Elmira, 2. (First game.)
Elmira, 5; Binghamton, 4. (Second game.)
Syracuse, 4; Utica, 3.
Albany, 9; Troy, 5.
Scranton, 4; Wilkesbarre, 2.

Connecticut League.

Northampton, 2; Hartford, 0.
Springfield, 8; Holyoke, 2.
Waterbury, 2; New Haven, 1.
New Britain, 4; Bridgeport, 0.

American Association.

Kansas City, 5; Milwaukee, 2.
Columbus, 8; Toledo, 1.
Indianapolis, 4; Louisville, 3. (Eleven innings.)

OLMSTEAD BATTED FROM BOX BY YANKS

White Sox Lose Last Game of Series by 7 to 1 Score—Quinn's Fine Pitching.

New York...0 0 1 0 1 5 0 0 0—7
Chicago ....0 0 0 0 0 0 0 1 0—1

NEW YORK.	AB.	R.	H.	PO.	A.	E.
Daniels, lf	4	1	2	1	0	0
Wolter, rf	2	1	1	2	0	0
Cree cf	4	0	3	2	1	0
Laporte, 2b	4	0	0	0	3	0
Knight, 1b	5	1	3	13	0	0
Roach, ss	5	1	0	1	2	0
Austin, 3b	3	0	0	0	1	0
Sweeney, c	3	1	0	8	0	0
Quinn, p	3	2	1	0	6	0
Total	33	7	10	27	13	0

CHICAGO.	AB.	R.	H.	PO.	A.	E.
McConnell, 2b	4	0	2	4	3	1
Zelder, ss	3	0	0	2	3	0
Meloan, rf	3	0	1	1	2	0
Parent, rf	0	0	0	0	0	0
Dougherty, lf	4	0	0	1	0	0
Tannehill, 3b	4	0	1	2	3	0
Zwilling, cf	3	0	1	2	0	0
Collins, 1b	4	0	0	11	0	1
Sullivan, c	4	1	1	4	1	0
Olmstead, p	1	0	0	0	1	1
Young, p	1	0	0	0	0	0
White, p	0	0	0	0	0	0
*Payne	1	0	1	0	0	0
Total	32	1	7	27	13	3

*Batted for Young in the eighth inning.

Two-base hit—Knight. Three-base hit—Cree. Hits—Off Olmstead, 9 in 5 2-3 innings; off Young, 0 in 2 1-3 innings; off White, 1 in 1 inning. Sacrifice hits—Zeider, Cree, Daniels. Double plays—Zeider to McConnell to Collins. Left on bases—New York, 7; Chicago, 7. Bases on balls—Off Olmstead, 3; off Quinn, 1; off Young, 3. First base on errors—New York, 3. Hit by pitcher—By Quinn, 1. Struck out—By Olmstead, 1; by Quinn, 5; by Young, 1. Wild pitch—Olmstead. Time of game—Two hours. Umpires—Messrs. Evans and Colliflower.

Special to The New York Times.

CHICAGO, Ill., Aug. 16.—The Yankees fell upon Olmstead in the sixth inning today and gathered in five runs before he was retired in favor of young Cy Young. This onslaught permitted New York to defeat the White Sox, 7 to 1, in the last game of the series. Much of the credit for New York's victory was due to the masterly way in which Quinn showed over the White Sox. He was touched up for several hits, but allowed no one to cross the plate until the eight inning, when Sullivan opened for Chicago with a single and Payne, batting for Young, duplicated it. McConnell went out, Quinn to Knight, and then Zeider lifted a high fly to Knight, Sullivan scoring.

Knight opened New York's visious attack in the seventh inning with a double along the left foul line. Roach hit to Tannehill, and Collins dropped his throw. Austin went out, McConnell to Collins, Roach going to second. Sweeney grounded to McConnell, who threw wide to the plate for an error, Knight scoring and Roach going to third. Quinn hit to Olmstead, who slipped and fumbled, Roach scoring and Sweeney reaching second. Daniels beat out a hit to Zeider, filling the bases. Wolter singled to right, scoring Sweeney and Quinn. Daniels tried for third, and was out, Meloan to Tannehill, Wolter advancing to second on the play. Cree tripled to right, scoring Wolter. That was all for Olmstead, and Young went to the slab for Chicago. Zeider threw Laporte out.

A double play in the first inning was all that prevented the Yanks from breaking up the game right there. Daniels, first up, was thrown out by Zeider. Then Wolter walked. Cree beat out a single throught Short. The rally ended when Laporte forced Cree and was doubled. Chance was wasted in the second, when Knight singled to right centre, but was thrown out when he tried to stretch it to two bags. Roach struck out and Austin was passed. Sweeny went out, Olmsted to Collins. Quinn, first up in the third, singled to right. Daniels's best was a fly to centre. Wolter walked, sending Quinn to second. Cree walloped a single to right, scoring Quinn and sending Wolter to third, while Cree moved to second on Meloan's throw to the plate. Laporte hit to Tannehill, who threw Wolter out at the plate, Cree going to third. Knight went out, Tannehill to Collins.

After Quinn flied to McConnell in the fifth, Daniels beat out a bunt, Olmstead fumbled Wolter's bounder, and both advanced a base on a wild pitch. Cree flied to Zwilling and Daniels scored. Wolter was left on third when Meloan made a running catch of Laporte's fly. Then came the rally in the sixth, and after that the Yanks rested.

The Sox were not threatening until the eighth, and their fight in that round almost cost the use of Meloan. He was hit in the head by a pitched ball and knocked unconscious. He was able to walk to the bench a few minutes later with the assistance of Trainer Buckner.

Naps Easy for Athletics.

CLEVELAND, Aug. 16.—Cleveland was badly beaten by Philadelphia to-day, 18 to 3. Falkenberg weakened in the eighth inning, and a close contest was made decidedly one-sided. The batting of Stovall, Collins, and Baker and Barry's fielding were the features. The score:

CLEVELAND.	AB	R	H	PO	A
Niles, 3b.	5	1	2	2	3
Stovall, 1b.	5	0	5	12	2
B'm'h'm cf.	5	0	0	1	0
Lajoie, 2b.	3	0	0	3	3
Easterly, c.	4	0	1	5	1
Kruger, lf.	3	0	1	3	1
T'masen, rf.	4	0	1	0	1
Rath, ss.	4	1	1	0	1
F'k'berg, p.	3	1	0	1	7
Total	36	3	11	27	19

PHILADELPHIA.	AB	R	H	PO	A
Lord, lf.	5	1	0	4	0
Oldring, cf.	6	2	3	3	0
Collins, 2b.	4	3	4	1	3
McInnes, 2b.	1	1	1	0	0
Baker, 3b.	6	1	4	1	1
Davis, 1b.	3	1	2	8	1
Murphy, rf.	5	2	3	0	0
Barry, ss.	3	2	1	6	6
Thomas, c.	1	0	0	1	0
Plank, p.	1	0	0	0	1
Liv'ston, c.	3	1	2	3	1
*Houser	1	0	1	0	0
†Hartsel	0	1	0	0	0
‡Lapp	0	1	0	0	0
Dygert, p.	0	0	0	0	0
Coombs, p.	3	2	2	0	1
Total	44	18	23	27	14

*Batted for Thomas in the fifth inning.
†Ran for Houser.
‡Batted for Plank in the fifth inning.
Errors—Kruger, Rath, Falkenberg.

Philadelphia ....1 1 0 0 2 0 0 8 6—18
Cleveland ....0 0 3 0 0 0 0 0 0— 3

Two-base hits—Rath, Stovall, Easterly, Baker, Davis, Oldring, Murphy, McInness, Livingston. Sacrifice hits—Collins, Barry, Lord. Stolen bases—Kruger, Thomasen, Collins. Double plays—Barry and Davis. Hits—Off Plank, 5 in 4 innings; off Dygert, 2 in 1 1-3 innings; off Coombs, 4 in 2 2-3 innings. First base on balls—Of Falkenberg, 2; off Plank, 2; off Dygert, 1. Struck out—By Falkenberg, 4; by Plank, 1; by Dygert, 1; by Coombs, 1. Passed balls—Easterly, Thomas. Wild pitch—Falkenberg. Left on bases—Cleveland, 9; Philadelphia, 4. Time of game—Two hours and eight minutes. Umpires—Messrs. Egan and O'Loughlin.

Ty Cobb Steals Home Again.

WASHINGTON, Aug. 16.—Washington and Detroit struggled through nine innings of rain and mud to-day, the latter finally winning, 8 to 3. The game was interrupted twice by showers. Ty Cobb stole home from third in the fourth inning while Groom was pitching the ball. The score:

WASHINGTON.	AB	R	H	PO	A
Milan, cf.	4	1	3	3	0
Killifer, 2b.	5	0	0	3	3
Elberf'd, 3b.	4	1	1	3	0
Conroy, lf.	4	1	3	3	0
McBride, ss.	4	0	1	2	3
Gessler, rf.	5	0	3	2	0
Unglaub, 1b.	3	0	1	9	2
Ainsmith, c.	4	0	1	1	1
Groom, p.	3	0	0	1	3
Otey, p.	0	0	0	0	0
*Schaefer	1	0	0	0	0
Total	37	3	13	27	12

DETROIT.	AB	R	H	PO	A
McIntyre, lf.	3	1	0	1	0
Deleh'y, 2b.	5	1	1	3	3
Cobb, cf.	1	3	1	3	1
Crawf'd, rf.	5	2	1	2	0
Mor'ity, 3b.	5	0	2	1	3
Bush, ss.	4	1	1	3	4
T. Jones, 1b.	4	0	1	8	0
Schmidt, c.	4	0	1	6	2
Donovan, p.	4	0	0	0	1
Total	35	8	8	27	14

*Batted for Groom in eighth inning.
Errors—Elberfeld, McBride, Ainsmith, Groom, T. Jones.

Washington ....0 1 0 1 0 0 0 0 1—3
Detroit ....1 0 0 0 2 0 3 2 0 1—8

Two-base hits—Elberfeld, Milan, Gessler. Hits—Off Groom, 6 in 8 innings. Sacrifice hit—Conroy. Stolen bases, Milan, (2,) Elberfeld, McBride, Gessler, Cobb, (2,) Moriarty, Bush, (2,) Delehanty. Left on bases—Washington, 12; Detroit, 6. Base on balls—Off Groom, 6; off Donovan, 3. First base on errors—Detroit, 3; Washington, 1. Hit by pitcher—Milan. Struck out—By Donovan, 4. Passed ball, Schmidt, 1. Time of game—One hour and fifty-five minutes. Umpires—Messrs. Kerin and Connolly.

Boston Downs St. Louis Again.

ST. LOUIS, Aug. 16.—Boston won the last game of the series to-day 2 to 0. Smith weakened in the eighth inning and was replaced by Hall, who stopped a rally on the part of St. Louis. Engle took Gardner's place at second in the seventh inning. The latter was badly spiked. The score:

BOSTON.	AB	R	H	PO	A
G'dner, 2b.	2	0	1	3	5
Engle, 2b.	1	0	0	0	1
Purtell, 3b.	4	0	1	1	1
Speaker, cf.	3	0	2	2	0
Lewis, lf.	4	0	0	0	0
Wagner, ss.	3	0	1	5	4
B'dley, 1b.	3	1	1	14	1
Hooper, rf.	4	0	1	1	0
Kleinow, c.	2	1	1	1	1
Carrigan, c.	1	0	0	0	0
Smith, p.	1	0	1	0	4
Hall, p.	1	0	0	0	1
Total	29	2	9	27	18

ST. LOUIS.	AB	R	H	PO	A
Stone, lf.	4	0	0	0	0
H'tzell, 3b.	3	0	0	3	1
N'nam, 1b.	4	0	1	6	1
Griggs, rf.	4	0	0	4	0
H'fman, cf.	3	0	1	2	1
Wallace, ss.	2	0	1	3	5
T'sdale, 2b.	3	0	2	5	1
Killifer, c.	2	0	0	4	2
Link, p.	2	0	1	0	3
Stephens, c.	1	0	0	0	0
*Criss	1	0	0	0	0
Ray, p.	0	0	0	0	0
Total	29	0	6	27	14

*Batted for Link in the eighth innnig.

Boston ....0 0 1 0 0 1 0 0 0—2
St. Louis..........0 0 0 0 0 0 0 0 0—0

Two-base hits—Hoffman, Bradley. Sacrifice hits—Wallace, Smith, (2,) Bradley, Gardner. Double play—Wagner, Gardner, and Bradley. Stolen base—Truesdale. Bases on balls—Off Link, 4; off Smith, 1. Struck out—By Link, 2. Hits—Off Smith, 6 in seven innings; off Link, 9 in eight innings. Left on bases—St. Louis, 4; Boston, 8. Time of game—One hour and forty-nine minutes. Umpire—Mr. Perrine.

EASTERN LEAGUE.

At Jersey City.

		R.	H.	E.
Montreal	0 0 0 0 0 0 0 1 2	3	7	1
Jersey City	0 0 2 5 0 0 0 0 .	7	11	1

Batteries—Wiggs and Krichell; Kissinger and Butler. Umpires—Messrs. Halligan and Kelly.

At Providence.

		R.	H.	E.
Toronto	2 0 0 0 0 0 0 3 0	5	7	3
Providence	0 0 0 1 0 0 0 0 1	2	6	1

Batteries—McGinley and Vandergrift; Foley and Peterson. Umpires—Messrs. Murray and Finneran.

At Newark.

FIRST GAME.

		R.	H.	E.
Buffalo	0 0 0 0 0 0 1 0 0 0 1	2	6	0
Newark	0 0 0 0 0 0 0 0 1 0 0	1	9	1

Batteries—Vowinkle and Williams; Waddell Spade, and McAllister. Umpires—Messrs. Hurst and Stafford.

SECOND GAME.

		R.	H.	E.
Buffalo	0 0 1 1 0 0 0	2	11	2
Newark	4 0 1 1 0 0 1	7	13	2

Batteries—Taylor, Jessop, and Williams; Holmes and McAllister. Umpires—Messrs. Hurst and Stafford.

At Baltimore.

		R.	H.	E.
Rochester	0 0 0 3 0 1 0 0 2	6	10	0
Baltimore	1 0 1 0 1 0 1 0 0	4	12	1

Batteries—Ragon, Holmes, and Blair; Adkins, Vickers, and Egan. Umpires—Messrs. Boyle and Byron.

See the Man-Birds Fly!

Attend the Great Aviation Meet
at Asbury Park, Aug. 10th to 20th, inc.
The world's most famous aviators are under contract to compete—Brookins, Coffin, La Chapple Johnstone, Hoxsey, and others.

Take Your Choice Via New Jersey Central
of an all RAIL ROUTE—solid vestibuled train with Pullman buffet cars (hard coal, no smoke)—or one of the swift and comfortable Sandy Hook Route steamers "Asbury Park," "Monmouth," "Sandy Hook"

For Asbury Park and North Jersey Coast Resorts

All Rail Flyers
Week Days: Leave foot W. 23d St., 8:30, 11:30 a. m. (12:30, 1:00 p. m. Saturdays only), 2:30, 3:30, *4:30, 4:30, *5:00, 5:30, 6:26, 11:50 p. m.; Liberty St., 4:00, 8:30, 11:30, (12:40, 1:00 p. m., Saturdays only), 1:30, 3:30, *4:25, 4:45, *5:15, 5:30, 6:30 p. m.; 12:01 a. m.
Sundays: Leave foot W. 23d St., 9:05 a. m.; 3:50, 8:20 p. m.; Liberty St., 9:15 a. m.; 4:00, 8:30 p. m. *Except Saturdays and Sept. 5.

Sandy Hook Flyers
Week Days: Leave foot W. 42d St., 8:50, 9:35, 10:30 a. m.; 12:30, 1:30, 3:15, 4:15, *3:25, 9:45 p. m.; Cedar St., 9:15, 10:00, 11:00 a. m.; 1:00, 2:00, 3:45, 4:45, *5:45, 8:10 p. m.
*Does not run Sept. 5.
Sundays: Leave foot W. 42d St., 9:00, 10:30 a. m.; 1:00, 2:30, 7:45 p. m.; Cedar St., 9:30, 10:30 a. m.; 1:30, 4:00, 8:10 p. m.

Via New Jersey Central

BROKAW BROTHERS
ASTOR PLACE AND FOURTH AVENUE

Negligee and Plaited
SHIRTS
95c
Real Values $1.50 to $2.50
Sizes 13½ to 18
Final clean-up of our Summer Shirt stock. Huge assortment of the newest colors and patterns.

ESTABLISHED OVER HALF A CENTURY

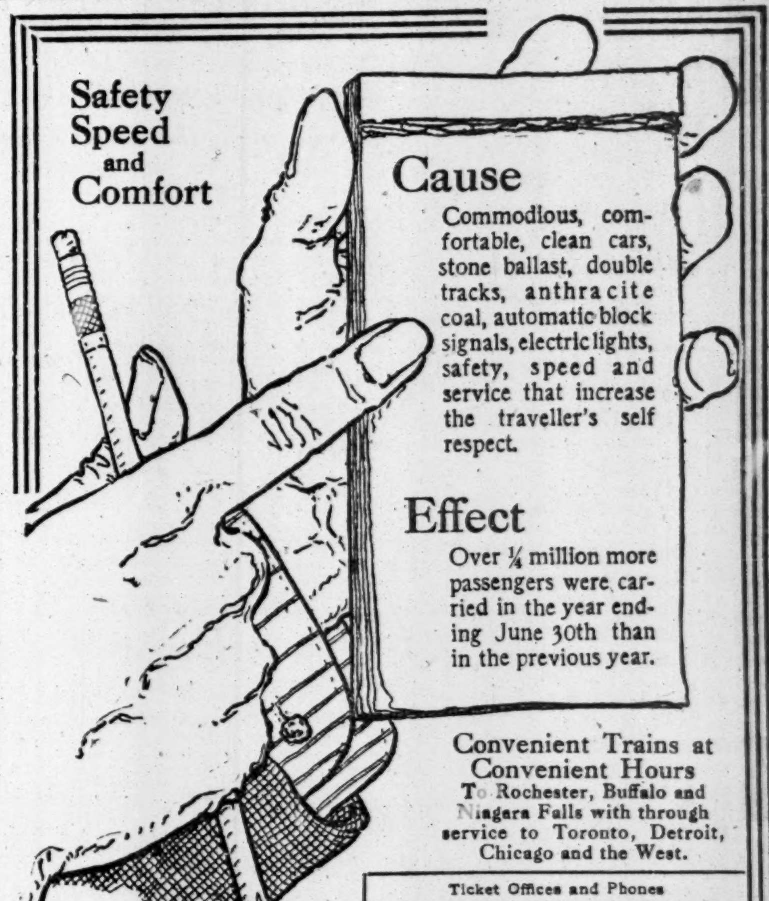

Safety
Speed
and
Comfort

Cause
Commodious, comfortable, clean cars, stone ballast, double tracks, anthracite coal, automatic block signals, electric lights, safety, speed and service that increase the traveller's self respect.

Effect
Over ¾ million more passengers were carried in the year ending June 30th than in the previous year.

Convenient Trains at Convenient Hours
To Rochester, Buffalo and Niagara Falls with through service to Toronto, Detroit, Chicago and the West.

Ticket Offices and Phones
Hudson Terminal Bld'g, 4299 Cortlandt
140 Broadway, 2607 Cortlandt
333 Broadway, 1501 Franklin and 400 Worth
1460 Broadway, 4212 and 4213 Bryant
30 Flatbush Ave., B'k'n, 97 Main.

Lehigh Valley Railroad
The Black Diamond Route

1911 ALCO 1911

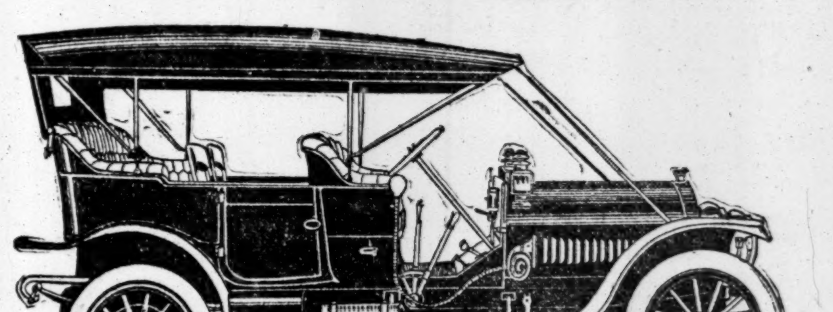

6 Cylinder, 60 H. P. Touring Car, Shaft Drive.

SIXTY H. P. ALCO, Six Cylinders, Shaft Drive

This is the ALCO leader, the great car that is always ready and is equal to anything and everything—Powerful, Enduring, Silent—the car of many records and the same basic model that won the Vanderbilt Cup. Some interesting new features are incorporated in the 1911 "Sixty," changes of detail that are all in the line of refinement and will make this ALCO masterpiece still more distinctly superior and more than ever "a lasting luxury." **It is absolutely noiseless.**

With 7-passenger touring body, toy tonneau, or runabout................$6,000.00
With limousine or landaulet body.................................. 6,750.00

FORTY H. P. ALCO, Four Cylinders, Shaft Drive

A larger motor, with cylinders 130 m/mx140 m/m (5⅛"x5½"), has been incorporated in this model (the original "Anti-Fatigue Car"); also other refinements corresponding to those in the "Sixty." This gives a considerable increase in power, and with it there is a substantial reduction in price, thus multiplying the efficiency and economy of a car that always has been notable for these qualities. **It is clean and silent as the snow.**

With 7-passenger touring body, toy tonneau, or runabout..................$4,500.00
With limousine or landaulet body.................................. 5,500.00

THREE-TON ALCO TRUCK, Chain Drive

Here is a motor truck that has been making good in high places during the last three years, while others were experimenting. It has been adopted by big corporations after long competitive tests. Distinctive for its economy of upkeep, ease of handling and continuity of service. Various improvements of detail are in the latest models. **Users say "It Pays."**

With express type of body and top...........................$3,650.00
Chassis.. 3,400.00

22 H. P. Town Car (Limousine or Landaulet) $4,350—16 H. P. Cab, $3,350

Except for minor refinements these models are unchanged.

Ultimate economy in motor cars and trucks depends upon far sightedness when purchasing. Remember, it was a user who first said of the ALCO

"It Stays New"

American Locomotive Company
1886 Broadway, New York
(LICENSED UNDER SELDEN PATENT)

SPINAWAY STAKES GOES TO BASHTI

Rich Event at Saratoga Captured by New Castle Stables — Black Mate Disqualified.

Special to The New York Times.

SARATOGA, N. Y., Aug. 16.—Bashti, from the Newcastle Stable, was an easy winner of the rich Spinaway Stakes to-day. It was the feature of a good programme furnished by the Saratoga Association, and was worth $7,820 net to the winner. An even dozen went to the post and Bashti was always the choice, with the trio from the stable of James R. Keene second in demand.

The performance of Bashti was a good one, for while she took up 122 pounds, three pounds over the scale, she was at no time fully extended to step the distance and win in a common canter by three lengths in 1:06 4-5. This race afforded an excellent line on her chances in the Futurity, where she will meet both the colts and the fillies.

Shilling had the mount on Bashti to-day, and when she broke well he lost no time in hustling her into a lead of a couple of lengths, and the result was never afterward in doubt.

The handicap of the day was a mile and a furlong, and after the scratching of Fitz Herbert it was considered a very open affair. It went to Uncas Chief, one of the long shots, who was well handled by Dugan. It was the first winner ridden by Dugan since his reinstatement a few days ago, and he was heartily applauded when he beat out Shilling, who had the mount on Firestone.

The John Sanford stable was in good form and two of the races went to the Amsterdam sportsman when his good sprinter Herkimer beat a smart lot in the opening dash and when the two-year-old Granite made a show of a big field of maidens.

A disqualification came out of the mile race for selling platers, when Black Mate finished first after he had carried Woodcraft to the extreme outside all through the stretch run. Shilling, who rode Woodcraft, made a claim of foul and it was promptly allowed, while Jockey Glass, who rode Black Mate, was suspended for the rest of the meeting by the Stewards, who considered the interference as being intentional. It developed later that Glass and Shilling had fought recently and Glass was taking this opportunity to wipe out a score. The summaries:

FIRST RACE.—All ages; handicap; six furlongs. Herkimer, 102, (Koerner,) 8 to 1, 3 to 1, and 8 to 5, won; Besom, 110, (Shilling,) 3 to 1, 6 to 5, and 3 to 5, second; Helmet, 119, (Notter,) 3 to 1, 6 to 5, and 3 to 5, third. Time—1:12 1-5. Countless, Sir John Johnson, Hanbridge, Harrigan, Sea Cliff, Touch Me, Dreamer, and Ben Loyal also ran.

SECOND RACE.—Selling; three-year-olds and upward; one mile. Woodcraft, 108, (Shilling,) 11 to 5, even, and 2 to 5, won; The Squire, 103, (Walsn,) 6 to 1, 2 to 1, and even, second; Dorante, 110, (Archibald,) 6 to 1, 2 to 1, and even, third. Time—1:40. Vanden, Injury, and Eschau also ran. Black Mate finished first, but was disqualified for foul.

THIRD RACE.—The Spinaway Stakes, of $5,000; fillies, two years old; five and one-half furlongs. Bashti, 122, (Shilling,) 9 to 10, 2 to 5, and 1 to 5, won; Love Note, 109, (Notter,) 11 to 5, 7 to 10, and 1 to 5, second; Sweepaway, 112, (Walsh,) 11 to 5, 7 to 10, and 1 to 5, third. Time—1:06 1-5. Savannah, Spin, Swannenpa, Zillah, Housemaid, Imprint, Princess Callaway, Round the World, and Bouncer also ran.

FOURTH RACE.—Handicap, all ages; one and one-eighth miles. Uncas Chief, 100 pounds, (Dugan,) 15 to 1, 6 to 1, 3 to 1, won; Firestone, 123, (Shilling,) 4 to 1, 8 to 5, 4 to 5, second; Bob R., 100, (Walsh,) 5 to 2, even, and 1 to 2, third. Time—1:53 2-5. Layminster, Bonnie Kelso, Superstition, Fauntleroy, Kingship, Bishop, Effendi, and Czar also ran. Bonnie Kelso and Bob R. coupled.

FIFTH RACE.—Two-year-olds, selling; five and a half furlongs. Granite, 108 pounds, (Koerner,) 5 to 1, 2 to 1, even, won; Ben Lasca, 108, (Knapp,) 5 to 1, 2 to 1, even, second; The Rascal, 108, (Davis,) 8 to 1, 3 to 1, 8 to 5, third. Time—1:07. Sea God, Naughty Lad, Old Boy, Tay Pay, Frank Navin, Fort Carroll, Flying Feet, Handrunning, Plan Ryan, Royal Eagle, Delenda, Beatrice, Indora, Kinnelon, and Ossabar also ran. Aldivia left at post.

SIXTH RACE.—Selling, maiden three-year-olds and upward; one mile. Claque, 94 pounds, (Thomas,) 10 to 1, 4 to 1, 2 to 1, won; Sebastian, 99, (Glass,) 30 to 1, 10 to 1, 5 to 1, second; Frances Ray, 94, (Martin,) 30 to 1, 10 to 1, 5 to 1, third. Time—1:40. Capt. Cassatt, Duncraggin, M. Cambon, Drachme Athanio, Henry Munro, Mazarin, Projectile, Mirimar, Melville, Ashwell, and Montcalm also ran.

Entries for Saratoga Races To-day.

FIRST RACE.—Three-year-olds and upward, selling; seven furlongs. May Amelia, 97 pounds; Wise Mason, 114; Sir Cleges, 108; Chapultepec, 113; Berry Maid, 102; *Wander, 99; *Stargowan, 99; Tom Melton, 93; Comedienne, 102; Big Stick, 105; Quantico, 113; Far West, 104; *Our Hannah, 88; Jeanne d'Arc, 116; *Woolcasta, 88; Cohort, 108; Colinet, 98; Queene Marguerite, 108.

SECOND RACE.—Four-year-olds and upward, steeplechase handicap; about two and a half miles. Paprika, 130 pounds; Thistledale, 146; Byzantine, 158; Mystic Light, 136; Diebold, 135.

THIRD RACE.—Three-year-olds, selling; one mile. *Galley Slave, 100 pounds; *Algronel, 96; Pretend, 111; *Dangerous March, 98; Schoolmarm, 106; Sepulveda, 106; *Our Hannah, 96; *Perry Johnson, 98; Candleberry, 106; Star Actor, 103; Scarpia, 107; Madeline L., 103; Flora Louise, 102.

FOURTH RACE.—Two-year-olds. Grand Union; six furlongs. Footprint, 130 pounds; Watervale, 114; Iron Mask, 114; Naushon, 130; Cuttyhunk, 110; Dust, 110.

FIFTH RACE.—Special; six furlongs. Textile, 122 pounds; Novelty, 122, (declared at $5 Horizon.)

SIXTH RACE.—All ages, handicap; one mile. Restigouche, 123 pounds; Huck, 109; Blackford, 100; The Squire, 98; Bishop, 94; Racquet, 92; Kingship, 104; Star Bottle, 100; Sand Hill, 98; Layminster, 88; Etherial, 97; Danoscara, 107.

SEVENTH RACE. — Selling, two-year-olds; five and a half furlongs. Hiccough, 99 pounds; Marjorie A., 107; *Excellence, 94; Royal Lodge, 99; Song of Rocks, 105; Lady Apple, 105; Tenderbloom, 107; Laughing Elsie, 103; May Weed, 99; Ynca, 105; Lady Rosalie, 105; Beatrice, 105; Miss Columbia, 107; Mindinette, 99; *Thrifty, 94.

*Apprentice allowance.

Whitney's Horse Wins in England.

STOCKTON, England, Aug. 16.—The Trial All-Aged Selling Plate of 200 sovereigns, for two-year-olds and upward, distance five furlongs, was run nere to-day and won by H. P. Whitney's Belle of Troy filly. The Cyanean filly was second and Coronal third. There were seven starters.

The Abbe Takes Maple Leaf Stakes.

BUFFALO, N. Y., Aug. 16.—The feature of the opening day of the Grand Circuit meet over the Fort Erie (Ontario) oval was the Maple Leaf Stakes, $5,000, for 2:15 pacers. The Chamber of Commerce winner, The Abbe, with Ed Geers, the veteran horseman in the sulky, was the favorite. The black son of Chimes justified his backers, winning the big race in straight heats. In the first heat Ernest went to a bad break just after the start, and the distance flag was dropped on her. In the final heat May Day broke at the quarter and got the flag. Third and fourth moneys went to the association.

Sheppard After Another Record.

Melvin W. Sheppard, the middle distance runner, who annexed two long-standing records Sunday at Celtic Park, still continues in hard training, and will next Sunday at the games of the Eccentric Firemen at Celtic Park make an effort to break the record of 1:53 2-5 for 880 yards made by C. H. Kilpatrick. Lawson Robertson of the Irish-American A. A. says that Sheppard is in excellent condition, and expects Sheppard to accomplish his task.

READY FOR 24-HOUR RACE.

Endicott Will Not Try Out Track—Many Entries Assured.

When twenty-four-hour races were first presented to the public the contestants adopted a plan of preparation which departed from the regular lines of training established in athletic sports, by devoting their time principally to learning the turns in the track and the condition surrounding the entrance and leaving of the paddock.

Bill Endicott, who has become a popular figure in automobile racing, having appeared in all the prominent meets in this country on the Cole "30," is the first to return to the first principles of training. He arrived in New York yesterday, and, asked if he was going to the Brighton Beach track to prepare, he replied that he would not see a track until 6 o'clock Friday evening. "I know the track," he continued, "when I see it, and know my car, and there is no need of my trying out either. What I am going to do is to get myself tuned up for the strain that is expected of me, and for the next three days I am going to try to get to a spot where they don't even see an automobile or a race track."

Charlie Basle, the veteran driver of the automobile sport, who will be behind the wheel of the Matheson, will be on the track trying out his car to-morrow and Thursday and will take the usual rest on Friday until the starter sends him off on his long trip.

Every indication points to a successful meet, if the demands for parking space and seats is any criterion to go by, and the Motor Racing Association is bending every effort to avoid any congestion at the gate, such as was experienced at the former races of this character.

ROUND THE WORLD BY AUTO.

Mrs. Fisher of Trenton Returns After a Trip of 18,000 Miles.

Mrs. Harriet Clarke Fisher of Trenton returned to this city yesterday after a trip around the world in a Locomobile. Mrs. Fisher left this city on July 19, 1909, and since that time has covered more than 18,000 miles. She and the members of her party, which included her nephew, Harold Fisher Brooks, a maid and a man servant, all returned in good health. The party went to England by steamer, toured through Europe for three months, and then visited India, China, and Japan, and then by steamer to San Francisco, and across the continent to New York.

Mrs. Fisher was met at Tarrytown yesterday by a reception committee in a dozen automobiles and escorted to the Locomobile headquarters in this city. After a short rest, the party went to Trenton. The car arrived here in excellent condition after the long journey.

MUNSEY TOUR STARTS.

Twenty-eight Cars Leave Philadelphia for 1,500-Mile Trip.

PHILADELPHIA, Aug. 16.—Twenty-eight of the thirty-one automobiles entered in the Munsey tour of the New England and Middle Atlantic States left here on schedule time to-day. The weather was rainy and the enthusiastic occupants of the automobiles were well prepared for any kind of atmospheric conditions.

The pilot car left the Hotel Walton, the starting point of the 1,550-mile tour, at 5 A. M., and at 7 o'clock the first of the entrants got away. The other cars followed at one minute intervals. To-day's run is to West Point, N. Y., a distance of 160.2 miles, and the schedule calls for one stop at Morristown, N. J., at noon. Owing to copious rains during the last two days heavy roads were encountered during the morning.

Leaving West Point to-morrow morning the run will be to New London, Conn. The automobilists will be in Boston Thursday night, Portland, Me., Friday night, and Bethlehem, N. H., Saturday evening, where the big party will remain until Monday morning.

Burlington, Vt., will be reached Monday night, Saratoga, N. Y., Tuesday; Binghamton, N. Y., Wednesday; Wilkesbarre, Penn., Thursday; Harrisburg, Penn., Friday, and Washington on Saturday.

Alco Enters Grand Prize Race.

Arthur N. Jervis, representing the American Locomotive Company, has forwarded to W. K. Vanderbilt, Jr., President of the Long Island Motor Parkway, the entry of an Alco car for the Grand Prize race which is to be held on the parkway Oct. 15. Harry F. Grant, who with this same car won the Vanderbilt Cup last Fall, has been named as driver. Several weeks ago Grant and his Alco were entered in the Vanderbilt Cup race which occurs on the Long Island Motor Parkway Oct. 1.

BERESFORD GETS TITLE.

Horse Show Judge Succeeds Brother as Lord Decies.

Cable advices received from London yesterday state that Col. the Hon. John Graham Hope Horsley Beresford, D. S. O., late of the Seventh Queen's Own Hussars, who had command of the British officers who competed last year at the National Horse Show at Madison Square Garden and who will head the visiting team of English officers at the coming show next November, through the death of his brother, just announced, is now Lord Decies.

The new Lord Decies is the son of the late Marquis of Waterford and grandson of the famous Marquis of Queensberry. He is the fifth Lord Decies, and was born at Curraghmore House, County of Waterford, Ireland, forty-four years ago.

During his military career Lord Decies gained the Distinguished Service Order in Somaliland in an expedition against the Mad Mullah and fought with much distinction throughout the Boer war. As a reward for his services he was appointed aid de camp to the Duke of Connaught, brother of the late King Edward, while Commander in Chief of the British forces in Ireland.

Lord Decies will be accompanied by the following British officers, who will participate in the New York show next November: Lieut. Geoffrey Brooke, Sixteenth Lancers; Lieut. C. T. Walwyn, Royal Artillery, and Lieut. Malise Graham, Sixteenth Lancers. These officers are the best riders in the English military service.

Looking for Johnson's Scalp.

A masked heavyweight pugilistic marvel is the newest sensational attraction to appear shortly at the American Roof Garden. That the masked pugilist is the only man in America capable of defeating the present black champion is vouched for by Charles J. Meegan, who stands sponsor for the heavyweight wonder. The wearer of the mask has declared that he wishes to keep secret his identity, so that Johnson and his followers may not have the opportunity of becoming conversant with his fighting methods until the official challenge is issued and a cash deposit is made to the present champion.

The stand taken by the masked fighter is defended by Mr. Meegan, who declares that his protege is to-day a greater fighting machine than was James J. Jeffries in the prime of his fighting career. The present schedule calls for the fighter's appearance in a boxing and gymnastic performance Sept. 5. He will spar several rounds with one of the best-known heavyweight fighters in the country.

OLD CROW

Reg. U. S. Pat. Off.

RYE

The Standard of Rye Whiskey

Guaranteed Pure Rye Whiskey Under National Pure Food Law Serial Number 2163

NOT BLENDED

NOT ADULTERATED

SOLD ONLY IN BOTTLES EVERYWHERE

NEVER SOLD IN BULK

WE ARE THE LARGEST BOTTLERS OF OLD-FASHIONED HAND-MADE SOUR MASH STRAIGHT PURE RYE WHISKEY IN THE WORLD

H. B. KIRK & CO., New York, N. Y.

UPSET AT TENNIS IN NEWPORT TOURNEY

Theodore Roosevelt Pell Defeats Pennsylvania's Champion After Four Hard Sets.

Special to The New York Times.

NEWPORT, R. I., Aug. 16.—Under leaden skies and upon wet turf that cut and made the players foot weary, the weeding out process went on in the thirtieth all-comers' National lawn tennis championship tournament on the courts of the Casino to-day. One result may be classed as an upset wes recorded as Wallace J. Johnson, the Pennsylvania State champion, who received the rating of third on the list for last season, met defeat in straight sets at the hands of Theodore Roosevelt Pell, 7—5, 8—6, 6—4. This was the premier match of the day, according to the programme.

The leaders in the race for the titular honors—Nathaniel W. Niles, Richard H. Palmer, E. Tudor Gross, Dean Mathey of Princeton, Frederick Colston, the Maryland player; William B. Cragin, Jr., and the two veterans, Henry W. Slocum, the ex-champion, and Malcolm G. Chase, the runner-up—all held their places. It was a record day for continuous competitions under adverse conditions.

Despite the threatening weather and the occasional rain, the grand stand was filled when Johnson began his match against Pell. From the start the Pennsylvanian seemed to lack his accustomed speed, which in a measure may be accounted for by his long illness during the Winter. Instead of his usual vigorous net attack he attempted to outgeneral such a master of driving as Pell from the back of the court. The effort was futile. Pell cut the corners and sides with his shots and whenever he needed a point he jumped to the net and either volleyed or smashed one of Johnson's returns.

As evidence of the rapid progress that the tournament is making it is estimated that it will be narrowed down to four survivors by Saturday, and that the challenger will meet William A. Larned for the title by next Wednesday, a record for a tournament of this size in this country. Summary:

Singles.—First Round—Alfred S. Dabney defeated S. J. Wagstaff, 6—2, 6—3, 6—1; C. L. Cooke defeated Edwin F. Torrey, Jr., 6—1, 6—1, 6—3; W. M. Washburn defeated Goodwin Hobbs, 6—2, 6—0, 6—2; Trowbridge W. Hendrick defeated C. L. Sherman, 6—1, 6—0, 6—1; Harry A. McKinney defeated W. E. Heyl, Jr., 6—1, 6—2, 6—1; A. N. Reggie defeated William D. Bourne, 6—4, 6—2, 5—7, 6—4; James S. Cushman defeated Frederick F. De Rham, by default; S. L. Beals defeated William McCreath, by default; Walter Roberts defeated Douglass Campbell, by default; J. D. E. Jones defeated H. P. Cross, 6—3, 3—6, 6—2, 6—1.

Second Round—C. E. Cutting defeated D. F. Appleton, Jr., 6—2, 6—2, 6—2; Frederick P. Fox defeated Thomas Ridgeway by default; L. H. Hobbs defeated F. B. Reeves, 6—4, 6—3, 6—1; J. H. Kyte defeated John Thomas by default; A. L. Sands defeated C. H. King, 3—6, 7—5, 4—6, 6—3, 6—1; J. S. Billings, Jr., defeated W. S. Brown by default; King Smith defeated Fulton Cutting by default; Alfred Stillman, 2d, defeated Rowland Hazard by default; A. G. Thatcher defeated E. P. Grosvenor by default; F. H. Harris defeated Basil Wagner by default; E. L. Winston defeated J. S. Brown, Jr., 6—2, 6—2, 8—6; F. W. Paul, Jr., defeated Ezra Gould, 4—6, 6—4, 6—8, 6—4, 7—5; Malcolm C. Chace defeated R. Richardson, 6—0, 6—1, 6—2; Frederick C. Inman defeated Alfred S. Dabney, Jr., 6—4, 6—4, 9—7; Alfred L. Hammett defeated E. M. Eugell by default; E. H. Whitney defeated E. R. Brooks by default; Shaw McKean defeated John C. Tomlinson by default; F. P. Williams defeated M. D. Champlin by default; Theodore Roosevelt Pell defeated Wallace F. Johnson, 7—5, 8—6, 6—4; Richard H. Palmer defeated J. L. Cote, Jr., 6—1, 6—4, 6—3; C. L. Cole defeated J. H. L. Todd, Jr., 2—6, 6—3, 6—8, 6—4, 6—3; A. B. Lapsley defeated W. Schroeder, 6—2, 6—3, 6—4; Nathaniel W. Niles defeated Morris S. Clark, 6—2, 6—3, 6—3; Beals C. Wright defeated George M. Church, 7—5, 3—6, 6—1, 6—1; E. S. H. Pendergast defeated E. L. Fralley, 6—2, 6—2, 6—1; E. Tudor Gross defeated H. H. Knight, 6—0, 6—0, 6—1; Dean Mathey defeated Russell Perkins, 6—0, 6—1, 6—0; S. L. Beals defeated W. T. Cooke, Jr., 6—0, 6—3, 6—2; Edgar F. Lee defeated Walter Roberts by default; Frederick C. Colston defeated F. T. McAulsan, 6—2, 6—2, 6—1; R. W. Wilson defeated R. Griswold, 6—3, 6—2, 6—3; G. T. Thomas, Jr., defeated H. L. Williamson by default; F. B. Hoffman, Jr., defeated T. J. Mullin by default; C. Amory defeated Robert S. Taylor by default; H. Nickerson defeated R. W. Grant by default; Stanley Henshaw defeated George A. Lyons, Jr., by default; William B. Cragin, Jr., defeated Harry W. McVickar, 6—0, 6—0, 6—0; Dr. Ewing E. Taylor defeated Louis N. Noel by default; Craig Biddle defeated Dorr Newton by default; Henry W. Slocum defeated H. G. Simmons, 6—2, 7—5, 6—1; A. D. Chaplin defeated G. A. Thompson by default; C. D. Jones defeated F. L. Conrad by default; Frank J. Sulloway defeated R. M. Hoerr, 9—7, 6—2, 6—4; J. D. E. Jones defeated William Tillinghast Bull, 6—1, 6—2, 6—1; Ruben A. Holden, Jr., defeated Ewing Stille, 6—3, 6—0, 7—5. Paulding Fosdick defeated F. T. Frelinghuysen, 6—1, 6—8, 6—3, 4—6, 6—2; W. M. Washburn defeated C. L. Cooke, 6—3, 6—3, 6—4; F. H. Burr defeated T. S. Blumer, 6—2, 2—6, 6—2, 6—1; Charles M. Bull, Jr., defeated Harry A. McKinney, 8—6, 10—8, 6—2; A. N. Reggie defeated George T. Adee, 6—3, 4—6, 8—6, 6—3; Percy D. Sivard defeated Gardner Beals, 7—9, 9—7, 6—4, 6—4; Miles S. Charlock defeated Acton Griscom, 6—1, 8—6, 6—3; J. M. Holcombe, Jr., defeated J. H. Taylor, 6—1, 6—1, 6—3; Thomas C. Bundy defeated P. S. P. Randolph, 6—0, 6—0, 6—0; J. O. Ames defeated Colket Caner, 6—2, 13—11, 6—0.

Third Round—E. H. Whitney versus Shaw McKean, 6—4, 6—0, 3—6, (unfinished.)

LARNED MAY PLAY ABROAD.

American Lawn Tennis Champion with McLoughlin and Wright to Go for Davis Cup.

Special to The New York Times.

NEWPORT, R. I., Aug. 16.—National Champion William A. Larned is likely to lead the American challenging team for the Dwight F. Davis International Cup against the British Isles and the Australian holders of the trophy. The news that Larned would probably go as one of the players to Australia came as a surprise to-day to the lawn tennis players assembled here for the National championship tournament.

The five times holder of the highest honors on the courts of this country, according to Dr. James Dwight, President of the United States National Lawn Tennis Association and Chairman of the International Committee, is ready to make the trip if a suitable team can be made up. Dr. Dwight is pleased with the prospect, especially as the young Californian, Maurice E. McLoughlin, and Beals C. Wright are said to be willing to make the long journey to the Antipodes.

MOTOR BOATS FAIL TO RACE.

Scarcity of Racers and Unfavorable Weather Cause Postponement.

The second day of the elimination races to select a team of three motor boats to defend the Harmsworth Trophy, that will be contested for off Larchmont next Saturday, was more of a disappointment than the trial race of Monday, as the hundreds who traveled to the course found to their sorrow that the race was postponed.

In the first place, the majority of the boats entered had not shown up when the appointed starting hour came around, and there was also a nasty northerly wind that kicked up quite a sea, making extreme speed out of the question, so Chairman Tower of the Regatta Committee decided that the best thing to do was to postpone the race until to-day, with the hope that more entries will be received and that the weather will be more suitable for high speed work.

If the weather is more favorable this afternoon it is probable that the visiting yachtsmen will be treated to a fine contest, as it is confidently expected that Dixie II., F. N. Burnham's flier, will appear, that the Nameless, the new sixteen-cylinder boat that was built specially for the race by a syndicate composed of members of the Motor Boat Club of America, will make her first public appearance. W. W. Whitaker's Hurry may also show up. The Hurry is a hydroplane, and great things are expected of her when she gets smoothed up. Her appearance has been delayed on account of several specially cast tobin bronze fittings being lost in a freight shipment, and Mr. Whitaker has been feverishly trying to locate them.

The Skimmer and the Question are also hydroplane entries that are liable to make it interesting for the three British boats that arrived here on Monday, and it is the general belief that the first boat across the line on Saturday will have to negotiate the thirty-mile triangular course in about 45 minutes, providing the water is fairly smooth.

SONDERS READY FOR RACES.

Spaniards May Ask for Postponement If Unfavorable Weather Continues.

MARBLEHEAD, Mass., Aug. 16.—The weather conditions off Marblehead Rock were so unfavorable to-day that the Spanish sonder yachtsmen did not venture out of the harbor. The Spaniards said that if heavy northeast winds continued to-morrow they might ask for a postponement of the first race.

All the American boats were hauled out to-day for their last rubdown, and will not take the water until a couple of hours before the start to-morrow.

Three revenue cutters—the Androscoggin, Gresham, and Acushnet—are in the harbor and will patrol the course to-morrow.

Five races in all will be sailed, under the joint management of the Federacion Espanola de Clubs Nauticos and the Eastern Yacht Club, and the Taft Cup will go to the yacht first winning three races. The Draper Cup will be awarded by the point system. One race will be sailed each day, either over a windward and leeward or a triangular course.

New Rochelle Yacht Club Regatta.

The New Rochelle Yacht Club expects that its twenty-fifth annual regatta, which will be held on Saturday, Aug. 27, will be the most eventful in the history of the organization. The regatta is open to all boats enrolled in any recognized yacht club, and will be sailed under the rules of the Yacht Racing Association of Long Island Sound. The starting and finishing line will be off Echo Bay. Entries will be received by G. P. Granbury, Chairman of the Regatta Committee, 29 Broadway, New York City, up to noon of Friday, Aug. 26.

Riverside Y. C. Races Postponed.

The special yawl yacht races scheduled by the Riverside Yacht Club at Riverside, Conn., yesterday, were again postponed, owing to unfavorable weather conditions. The races were to have started Monday, but six out of the seven boats entered were visiting craft from neighboring towns, and up to a late hour last evening none of them had put in an appearance. The club's annual regatta, however, is set for to-day, and with weather permitting, will start at 1 P. M. over the course arranged by the committee opposite the clubhouse.

Good Card at Sharkey Club.

At the Sharkey Athletic Club to-night "Battling" Hurley, the Passaic cyclone, and "Fighting" Dick Hyland of California will clash for ten rounds in the star bout. This should prove to be a great attraction. Hurley and Hyland are the same style of fighters. Both are rushers and sluggers, and when they face each other to-night it will be fireworks from the start. Both are in good shape for the mill. Manager Buckley has arranged an excellent card of preliminaries which will precede the main event.

Still whooping 'er up!

Put 5000 suits into a $15 Sale yesterday, so there's lots doing yet.

Summer mixtures, outings and serges.

Savings of $3.00, $5.00, $7.00, $8.00, $10.00 and $13.00.

But the $15 bargains aren't the "whole show" by any means!

Look at the suits that are now $20 and $25.

ROGERS PEET & COMPANY.

Three Broadway Stores

at Warren st. | at 13th st. | at 34th st.

THOROUGHLY OVERHAULED FRANKLIN MOTOR CARS

¶ Some used FRANKLIN motor cars, taken in exchange as part payment for new Franklins, are now ready for sale.

¶ They have been completely overhauled, repainted and thoroughly tested by Franklin mechanics.

¶ Among them are four and six-cylinder runabouts, touring cars, landaulets and limousines, ranging in price from $400 to $3,000.

FRANKLIN AUTOMOBILE CO.,

Used Car Dept. 248 West 80th St.

Judge Gildersleeve Wins at Golf.

Special to The New York Times.

MAPLEWOOD, N. H., Aug. 16.—The professional golf tournament at the Maplewood Country Club started this afternoon, a best ball amateur and professional foursome being played. Alex. Smith of Wykagyl, N. Y., with English of Bethlehem, got the low score, a 67, Smith making one below par at the second and ninth holes.

This morning, in a foursome, Judge Gildersleeve of New York, playing with Dick Kimball, the Maplewood professional, defeated Alex. Smith and Andrew Freedman by 3 up and 2 to play.

AUTOMOBILES

Automobile Advice To Residents of New Jersey

Whatever automobile you decide to purchase, it is decidedly to your advantage to get it of a New Jersey dealer. All cars need little adjustments and attentions on the start, to which you are entitled, and it is most important that the New Jersey agent have an interest in the car.

In addition, all contracts with manufacturers require dealers to sell only in their own territory. You want a clear title to your car.

New Jersey Automobile Trade Association

DEAD STORAGE

For Cars and Automobile Bodies.

Don't pay garage charges for the car you are not using or on your Winter auto body. Take advantage of very low "dead" storage rates which include insurance in a strictly fireproof building located directly opposite Automobile Club of America.

Apply to Building Superintendent, between hours of 8 A. M. and 5 P. M.,

244 TO 252 WEST 54TH STREET,

or

EWING, BACON & HENRY,

AGENTS,

80 Church Street.

AUTOMOBILE BARGAINS

WE ARE THE LARGEST DEALERS IN THE WORLD IN NEW AND SECOND HAND CARS.

No matter what car you are looking for, we are sure to have it at the price you want to pay.

Send for Our Bargain Bulletin.

TIMES SQ. AUTO CO. 215-217 West 48th St., N. Y.

Also Phila., Chicago, St. Louis, Kansas City.

Automobiles

Ready Reference for Buyers

ALCO	American Locomotive Company, 1,886 Broadway. Tel. 5300 Col.
ATLAS	Perfected two-cycle engine. Atlas Motor Car Co., 2010 B'way. F. H. Adams, Mgr.
BENZ	Auto Import Co. of America, 1599 to 1601 Broadway, N. Y.
BUICK	Motor Co., B'way, bet. 55th & 56th Sts. 'Phone 4040 Col.
Carhartt Cars	HOTEL PLAZA, 59th St. & 5th Ave.
CORBIN	1,888 Broadway, (63d St.) 'Phone 5903 Columbus.
CADILLAC	Cars, Parts, Repairs, Garage, Columbus Circle. Tel. 5810 Col.
FIAT	"THE MASTER CAR." Fiat Automobile Co., 1,786 Broadway. 'Phone 6445 Col.
ISOTTA	J. M. QUINBY & CO., Newark, N. J.
KNOX	Knox Automobile Company, 1966-1968 Broadway. 'Phone 4336 Col.
LOZIER	56th STREET AND BROADWAY. Telephone 6885 Columbus.
MOON	Moon Motor Car Co. of N. Y. 1,761 Broadway. Tel. 6995 Col.
NATIONAL	POERTNER MOTOR CAR CO., 1,923 B'way, cor. 64th St. 'Phone 8166-7 Col.
OAKLAND	30 H. P., $1,000; 40 H. P., $1,700. 1,785 Broadway at 58th St. Tel. 477 Col.
PULLMAN	Cimiotti Bros., 1,855 Broadway. Telephone 1772 Columbus.
"SIMPLEX"	"Made in New York City." 1860-62 B'way. Tel. 5188 Col.
STEVENS-DURYEA	A. G. Spalding & Bros., 29 W. 42d. Tel. 433 Bryant.
WHITE	WHITE CO., B'way & 62d St. 'Phone 2952 Col.
ZUST	30 H. P., $3,900; "Chain or Shaft." 45 H. P., $4,750. 1 year guarantee. American Zust Co., 1,989 B'way. Col. 4239.

AUTOMOBILE SUPPLIES.

SPLITDORF MAGNETO	Walton Ave. & 138th St. Branch 1679 Broadway.
TIRE BARGAINS	All makes. Star Tire Co., 1,666 B'way, nr. 52d St.

SUMMER RESORTS.

1 time per line, 20c. 7 times, consecutively, $1.26. 30 times, consecutively or every other day, $5.00

NEW YORK—Saratoga Springs.

Saratoga

The Grand Union

For Particulars, address

WOOLLEY & GERRANS, Proprietors,

Saratoga Springs, N. Y.

ALSO OF THE

HOTEL MARIE ANTOINETTE,

Broadway, 66th to 67th St., New York City.

AND THE IROQUOIS, Buffalo.

NEW YORK—Fisher's Island.

MANSION HOUSE

AND COTTAGES,

FISHER'S ISLAND, N. Y.

OFF NEW LONDON, CONN.

Always cool. Seashore and country. Sound and ocean. Bathing, boating, fishing. Golf course, tennis, riding, driving. Rooms en suite, with bath. Cottages for housekeeping or non-housekeeping. Write for booklet. WM. F. INGOLD, Mgr., Fisher's Island, N. Y., or 18 West 25th St., Hotel Arlington.

NEW YORK.—Seneca Lake.

THE GLEN SPRINGS,

Watkins-Glen-on-Seneca-Lake

THE AMERICAN NAUHEIM

The most completely equipped Mineral Springs Health Resort in America.

Send for descriptive booklets.

Wm. E. Leffingwell, Prest., Watkins, N. Y.

NEW YORK—New York City.

In the Country---In New York City

It's an ideal spot, 300 feet above the Hudson, in beautiful wooded grounds; attractive rambling hotel accommodating 50 guests; modern conveniences; excellent cuisine; moderate rates; accessible by train or Subway; 30 to 45 minutes. Address for booklet

THE CHESTNUTS,

Riverdale-on-Hudson, (in New York City.)

PENNSYLVANIA—Delaware Water Gap

The Ideal Hotel at which to enjoy the Autumn Season.

THE KITTATINNY.

Largest, most modern, and the leading Hotel at Delaware Water Gap, Pa.

Steam Heat, open log fires, sun parlors, electric lights; rooms en suite, with private baths. Noted for its cuisine and service. American plan, also A la Carte. Own farm: orchestra; social diversions; golf, tennis; bowling, billiards; boating and fishing on our own grounds. Bell 'Phone 92. Telegraph offices in Hotel. Riding Academy; Livery; Garage. THE KITTATINNY'S MT. PARK, WITH ITS BEAUTIFUL WALKS, LAKES, WATERFALLS, CASCADES, AND ELECTRICAL FOUNTAINS, IS ESPECIALLY ATTRACTIVE DURING SEPT. AND OCT., WHEN THE FOLIAGE IS CHANGING, ADDING TO THE BEAUTY OF THE SCENERY. SPECIAL RATES DURING THESE MONTHS. Booklet on application containing views, auto maps, etc.

G. FRANK COPE.

PENNSYLVANIA—Canadensis.

NEW SPRUCE CABIN INN.

Rms. en suite and with pri. bath. Bowling, tennis, pool, boat'g, fish'g. Bklt. W. J. & M. D. Price.

SUMMER RESORTS.

1 time per line, 20c. 7 times, consecutively, $1.26. 30 times, consecutively or every other day, $5.00

NEW YORK—Long Island.

MANHATTAN BEACH

Headquarters for Great Aviation Meet, Sheepshead Bay.

"SWEPT BY OCEAN BREEZES"

MANHATTAN BEACH HOTEL

AND BAND PARK European Plan Only.

Alfred S. Amer of Waldorf-Astoria, Mgr.

Coughlin's International Band.

Morreale Grand Opera Quartette.

Many Imp'm'ts. New Pergola. Garage.

ORIENTAL HOTEL

European Plan.

Joseph P. Greaves

of Florida East Coast System, Manager.

New Open Air Cafe. Tennis Courts.

Surf Bathing. Garage.

Mercadante's Orchestra.

Motor roads directly to hotel entrance.

Garden City Hotel

Garden City, Long Island.

18 Miles from New York. Open all year.

A HIGH CLASS MODERN HOTEL.

REFINED AND EXCLUSIVE.

New a la Carte Restaurant.

J. J. LANNIN COMPANY, PROPS.

NEW YORK—Catskill Mountains.

THE ULSTER & DELAWARE R. R.

offers complete train service to the

Catskill Mountains

noted for picturesque and romantic scenery. The glorious air, the magnificent views, and comfortable accommodations are a great attraction in this mountain region, which is a paradise for children and a sanitarium for everybody.

Send 8 cents postage for illustrated Summer Book with map of the Catskills and list of hotels and boarding houses.

N. A. SIMS,

General Passenger Agent,

Kingston, N. Y.

CATSKILL MOUNTAINS.

HOTEL KAATERSKILL

KAATERSKILL P. O., N. Y.

3,000 FEET ELEVATION.

Garage.

DAY LINE Summer Exc. Book, Catskills, etc. Before selecting vacation trip send 6c. postage to Hudson River Day Line, Desbrosses St., N. Y.

NEW YORK—Haines Falls.

SUNSET PARK INN,

HAINES FALLS, N. Y.

IN THE CATSKILLS.

An ideal Summer vacation resort hotel, beautifully situated in Sunset Park. Rooms, single or en suite, with baths, elevator, orchestra; excellent table. The management offers special inducements to young people. Write for booklet.

NEW JERSEY—Asbury Park.

ASBURY PARK'S

AVIATION MEET

(Auspices Aero and Motor Club)

AUGUST 10TH TO 20TH.

All the Stars of the Sky,

BROOKINS, LA CHAPPLE,

HOXSEY, JOHNSTONE,

COFFYN AND OTHERS.

New Programme Every Afternoon.

Interlaken Field, Asbury Park, N. J.

Send 8 cents for 72-page book of hotels and resort features.

NEW JERSEY—Princeton.

43 MILES FROM PHILADELPHIA.

50 MILES FROM NEW YORK.

Princeton Inn

Situated on the old post road connecting New York and Philadelphia. In a park of seven acres opposite the University in the heart of the historic college town. Special consideration given to automobilists. New a la carte dining room. L. H. MacDowell, Manager.

NEW JERSEY—Atlantic City.

THE ABSECON

FORMERLY BELMONT,

ATLANTIC CITY, N. J.

Fireproof, with all modern conveniences. Newly furnished and decorated. New plumbing, papered and painted throughout at a cost of nearly $20,000.

American and European plans.

Rates Moderate. Service Good.

C. D. PAINTER.

HOTEL ARLINGTON.

Always open. Special Fall Rates. Comfortable. Homelike. R. J. Osborne & Son.

IF GOING TO ATLANTIC CITY send 2ct. Stamp for Free 80-page Hotel Guide with rates. City Map, and all attractions Hotel Bureau. Box 895. Atlantic City. N. J.

MILLER COTTAGE 9 to 15, N. Georgia Ave. Capacity 250. Noted for its table. $1.25 daily, $7 and $8 weekly and up. Established 31 years.

Ask Mr. Foster | Free information. Flatiron Building Arcade.

NEW JERSEY—Plainfield.

Plainfield Sanitarium, Plainfield, N. J.—Located Watchung Mountains; chronic and nervous cases; no insane; open all the year. Booklet. Telephone 84.

NEW ENGLAND—Connecticut.

Edgewood Inn

Greenwich (On the Sound), Conn.

Open until October. Accommodations for 200. Every city comfort with every country charm. 28 miles from New York, 45 minutes' ride. Superior stables. New, up-to-date garage.

American plan—Six o'clock dinners. Tea room and cafe; Casino; golf; tennis; music daily.

Send for Booklet and Road Map.

Telephone 194 Greenwich.

D. P. SIMPSON, Manager.

NEW ENGLAND—Maine.

POINT BREEZE INN

AND BUNGALOWS

A quiet place with tennis, boating, ocean bathing, fishing; rocky shores; immense forests; no dust, malaria, hay fever; booklet; rates $10-$16. J. H. Ambrose, Medomak, Maine.

SUMMIT SPRING HOTEL Poland, Maine.

Pine Grove; Golf; Tennis; Fishing; Boating; new, modern, high-class, perfectly appointed hotel; 150 rooms en suite, with baths; auto garage and stables; unexcelled spring water; hay fever and asthma unknown. Booklet. F. G. STAPLES, Poland, Maine.

PENNSYLVANIA—Delaware Water Gap.

THE MOUNTAIN PARADISE

For those who seek the best in location, appointment, service, and comfort.

WATER GAP HOUSE

Remains open to December.

Booklet and Auto Maps. John Purdy Cope.

The Automobile Exchange

The New York Times:

We take pleasure in herewith renewing our advertisement in the Automobile Exchange. We started advertising in this column two weeks ago and are gratified with the results obtained in renting and storing cars. We are no longer skeptical as to the value of the Automobile Exchange as an automobile advertising medium.

Claremont Garage,

647 West 131st St.

Advertising Rates Per Agate Line:

One insertion........................... 25c.

Three insertions a week, including one Sunday..................... 20c.

Seven consecutive insertions........ 15c.

USED CARS FOR SALE.

GLIDDEN MOTOR & SUPPLY CO.,

1,591 BROADWAY, AT 48TH ST.

Buick M/10	Runabout,	1908	$500
Buick M/10	Runabout,	1909	550
Buick M/10	Surrey,	1909	600
Buick M/10	Runabout,	1909	625
Buick M/10	Runabout,	1909	675
Buick M/10	Toy Tonneau,	1909	750
Buick M/17	Touring,	1909	1,000
Rainier	Touring,	906	450
Mitchell	Touring	1908	600
American	Touring,	1907	600

Very liberal allowances made on any make of car for new 1910 Buick cars.

GLIDDEN MOTOR & SUPPLY CO.,

1,591 BROADWAY, AT 48TH ST.

AUTOMOBILES AT OWNERS' PRICES. We are the sales depot through which owners dispose of their cars. They pay us 5 per cent. for selling; you meet them here and bargain with them. Fifty high-grade cars in our large, light, and cheerful third floor salesroom. AUTO OWNERS' SALES CO., 225-227 West 57th St., 3 doors east of Broadway. Elevators.

USED CARS.

BERLIET—Fine condition.......$1200

COLUMBIA 1910 ROADSTER (Demonstrator)............. 1900

COLUMBIA ELECTRIC—Victoria 500

VICTOR AUTO STORAGE CO.,

Store, 1761 B'way. Garage, 147 W. 55th St.

INASMUCH as our contract with the Rambler Automobile Company has expired, we have on hand a number of 1910 model five and seven passenger Rambler cars, which we will dispose of at a sacrifice; demonstrations given. KENNY MOTOR CAR COMPANY OF BROOKLYN, 1,474-6 Bedford Av., corner Sterling Place.

A PHYSICIAN GOING TO CALIFORNIA WILL SACRIFICE MITCHELL late model runabout, equipped with high tension magneto, rumble seat, top, wind shield, lamps, horn, tools, &c.; recently overhauled by Mitchell Automobile Company at expense of $420; sacrifice $500. Dr. Walsh, 343 West 52d.

USED CAR BARGAINS.

1909 E. M. F. 30 H. P. surrey, fully equipped; price $800; demonstration cheerfully given. 1909 Atlas 33 H. P. touring car, fully equipped; will demonstrate; price $800.

CLOUD-MARTS CO.,

Phone 8341—Columbus. 1,871-1,873 Broadway.

Private family going abroad will sacrifice Peerless seven-passenger, four-cylinder touring car, $450; also runabout; equipped with five lamps, regenerator, tools, &c.; $200; both cars warranted perfect and worth double price asked. Mrs. Ollie Smillen, 343 West 52d St.

FORD Bargains.—A few new 1910 cars, paint slightly marred, but otherwise brand new, at a big reduction; also several used cars at bargain prices. Hetzer Bros., Authorized Exchange Agents, 246 West 69th St.

Cash or exchange; 24 H. P. 1908 touring car for seven passengers; will pay difference for best bargain; also taxi for sale. Phone 5140—Murray Hill. Johnson, 231 East 47th St.

Touring car, 7 passenger; light on tires; condition perfect; all extras; Dr. Hammond's car; $650. Mineola Garage, 59th St. and Park Av.

AUTO BARGAINS. 100 slightly used runabouts and touring cars, all makes, styles, and prices. ASTOR AUTO CO., 1,604 Broadway.

Touring cars—Winton, $400; Stoddard-Dayton, $800; Rainier, $1,200; six-cylinder Ford, $800; Cadillac delivery wagon, $400. Shrive's Garage, Yonkers, N. Y.

BUICK, Model F, 1909, with top; great bargain, $675; Desderon runabout, 4-cylinder, in good order, $200. 165 East 120th St. Tel. 1443 Harlem.

Why buy a second-hand car when you can buy a BRUSH CAR, new, at $495, f. o. b. N. Y. Speed 30 miles per hour and sails over the hills; demonstration. John Moore & Co., 1,875 Broadway.

Maxwell runabout; 2 cylinder; perfect running order and a good, clean car; price $250; will demonstrate. Seen at 59 Warren St., New York.

ALL MAKES BOUGHT AND SOLD.

20th Century Automobile Co.,

244 W. 49th St., near Broadway.

RAINIER, 1909, 50 H. P., 7-passenger, perfect order, with all extras; best offer takes it. Mr. Porter, 306 West 65th.

Pope touring car, $200; Maxwell touring car, $300; road demonstration. Eagle, 209 West 17th St.

Pope Hartford, 1908 touring, top, magneto, windshield, overhauled, repainted. Hudson-Fulton, 247 West 47th St.

Electric runabout, Studebaker; has been run about 1,000 miles; like new. Seen at 55 West 93d St. Can be purchased cheap.

Cadillac, 1909, touring; completely equipped; overhauled; painted; $950. L. F. Burnans Co., 1,777 Broadway.

Premier, (1907,) five-passenger touring car; perfect condition; demonstration. Walters, 1,768 Boulevard, Jersey City.

Beautiful Rainier landaulet, 35 horse; like new in every detail. Hudson, 247 West 47th St.

Brush 1909—As good as new; mohair top; perfect order; sacrifice. Call at 59 Warren St.

Baby Tonneau, 5 passenger, low price. Tits, 114 West 56th St.

AUTOMOBILE INSTRUCTION.

Automobile instruction day and evening; four and eight weeks' courses for owners, prospective owners, and chauffeurs; individual road work; small group classes. Booklet. West Side Y. M. C. A. Automobile School, 302 West 57th St., New York.

STEWART AUTO SCHOOL.

Thorough individual instruction. Up-to-date equipment. Inspect our plant. Classes start every week. Write for booklet. 283 West 54th St., New York City.

AUTOMOBILE STORAGE.

Notice to Automobile Owners and Chauffeurs.—An elaborate, airy, and fireproof garage is erected at 327-329 East 84th St.; open for inspection; reasonable rates. Yorkville Auto Garage Co. 'Phone Lenox—5232.

CLAREMONT GARAGE, 647 West 131st St.—Open day and night; first-class service; moderate terms; storage, runabouts $12 per month; touring cars $15 to $20. Rent Oldsmobile by the hour. Tel. 202 Morningside.

AUTOMOBILE SUPPLIES.

AUTO TIRE BARGAINS.

28x3	$6.50	30x3	$7.50	30x3½	$8.00
32x3½	9.50	32x4	10.00	30x4	10.00
34x4	11.00	34x4½	11.50	36x4½	13.00
36x4	12.50	36x5	13.00	36x5½	16.00

Expert Tire and Tube Repairing.

S. DREYFUS,

700-702-704 Jefferson Av., Brooklyn.

Tel. 4010—Bushwick.

Special attention given to mail orders.

AUTOMOBILES TO RENT

New motor truck, 2-ton capacity, for rent; we furnish operator and fuel; rates very reasonable. Homan & Schulz Co., 535 West 56th St. Tel. 4541 Col.

First-class automobiles for hire. Mulford's Garage, 241 West 107th. Tel. 2120 Riverside.

AUTOMOBILES FOR HIRE; touring car, $2.50 an hour. Telephone 878-W Tremont.

MOTORCYCLES.

A 1909 M. M motor cycle with magneto; like new; must sell at once. Fred Scherer, 306 West 65th St.

SPORTING EVENTS.

BASEBALL, Polo Grounds, To-day, 4 P. M. Giants vs. Pittsburg. Adm. 50c.

The Pictorial Section of Sunday's New York Times contains illustrations of leading events all over the world, and portraits of celebrities of the hour. Beautifully printed on fine paper. Sunday's Times mailed to any address in the United States for $2.50 per annum.—Adv.

Trowbridge & Co.
BANKERS
Members New York Stock Exchange.
BONDS and STOCKS FOR INVESTMENT
NEW YORK 111 Broadway. NEW HAVEN 134 Orange St.

KOUNTZE BROTHERS
BANKERS
Draw drafts on and make telegraphic transfers to
Mexico, Cuba & Porto Rico
Issue Letters of Credit available throughout the World.
BROADWAY AND CEDAR ST. NEW YORK

DEPRESSION
The careful and conservative investor takes advantage of such times to make his purchases. The price of bonds has been falling for over a year and a half, while the real value behind such issues has remained at least unchanged. We have prepared for distribution a special list of bonds showing their high and low since Janary, 1906, as well as their present market price. We now advise the purchase of the better issues either for cash or on a conservative margin.
Chisholm & Chapman,
Members of the New York Stock Exchange
71 BROADWAY, NEW YORK

Knauth, Nachod & Kühne
15 William St., NEW YORK
Leipzig, GERMANY
BANKERS
Members New York Stock Exchange
High Grade Investment Bonds
Letters of Credit and Travelers' Checks
Interest on Deposit Accounts.

An Uncommon Situation
Sound investment bonds, suitable for those dependent upon income, now yield approximately 5 per cent. Others, of a more or less semi-investment type, may be obtained at prices to yield about 6 per cent.
Write for our Bond Circular No. 823.
Spencer Trask & Co.
43 Exchange Place, New York
Albany, N. Y.; Boston, Mass.; Chicago, Ill.
Members New York Stock Exchange

TO HOLDERS OF 3½ and 4% Bonds
purchased at former high levels, we suggest exchanging them for long-time bonds yielding from 5 to 7%. The advantages are:
(1) Equal safety.
(2) Larger income.
(3) Stronger probability of recovering loss of principal.
Our facilities and experience of 30 years are at the disposal of investors, institutional and individual, contemplating buying, selling, or exchanging securities.
F. J. Lisman & Co.
Members N. Y. Stock Exchange
30 Broad St., New York
Philadelphia Baltimore Hartford

Investment Bonds
Municipal and Corporation Issues yielding from
4½% TO 6%
Send for Circular No. 10,274 T., describing carefully selected investment bonds.
Farson, Son & Co.
Members N. Y. Stock Exchange
New York 21 Broad Street
Chicago First Nat'l Bank Bldg.

Am. Lt. & Traction Co. Stocks
Underwood Typewriter Co. Stocks
Tri-City Ry. & Lt. Pfd.
Pacific Gas & Elect. Co. Stocks
Amer. Gas & Elec. Pfd.
Amer. Power & Lt. Stocks
Lamarche & Coady
Phone 5775-6 Broad. 25 Broad St., New York

FINANCIAL MARKETS

Stocks Advance Sharply; Trading More Active — Call Money Rates, 1¼@1¾ Per Cent.

POOR JULY TRADE SHOWING

Country's Imports Again Exceed Its Exports—Favorable Weather Report —Foreign Exchange Higher.

A vigorous and very general advance in prices occurred on the Stock Exchange during the later hours of trading yesterday, following a very dull opening. The movement was a resumption of that which had been temporarily halted on Monday, when prices reacted from the advance which was under way during most of last week and some increase in commission buying as well as renewed short covering contributed to the strength which the market displayed. In casting about for an explanation of the day's sharp advance the political incident of the day was pointed to as the event which revivified trading and moved the whole list upward. This incident was more likely to be regarded as a factor making for higher prices by those who found themselves short of stocks yesterday than by the more thoughtful members of the financial community, and it may well be questioned if that particular incident was responsible for any but a most meagre amount of new buying of stocks. But if this incident was not a factor of consequence neither was any other development of the day, for among these was none which offered special explanation of the rise which occurred in prices. Announcement was made of a reduction in the dividend on United States Cast Iron Pipe preferred from 7 per cent. to 5 per cent. per annum, which was an indication of existing conditions in one of the departments of the iron and steel trade, but the announcement was without bearing on yesterday's market. The weekly weather report of the Government contained more that was favorable than unfavorable, noting as it did improvement in weather conditions in most of the coton area. In monetary matters the most noteworthy development was the further advance in sterling exchange, which carried demand sterling at least a full half cent above the recent low level.

From a broad point of view by far the most interesting item in the budget of information presented to the attention of the financial district yesterday was the Government's report of the country's foreign commerce for the month of July, which showed an excess of imports over exports following two months of favorable trade balances and which on the surface at least had indicated that the tide of trade was again definitely turning in favor of this country. Exports increased last month more than $5,000,000 over the exports for July, 1909, but imports also increased by nearly as large an amount, resulting in an excess of exports of $2,818,000 for the month. How very closely the country's imports in recent months have offset the credits established by exports is indicated in the fact that for the first seven months of the calendar year the exports exceeded the imports by only $1,666,364. This means in effect that the country's merchandise movement has so far this year supplied no offset whatever against the very large payments which this country has annually to make to Europe for interest and dividends and for numerous other items. How sharply our present trade position contrasts with that of a few years ago is clearly enough shown by the fact that the excess of exports for the last seven months of less than $2,000,000 compares with an excess of exports for the corresponding period of 1908 of $372,000,000, while during the same period of 1907 the country's exports exceeded its imports by $193,000,000. These figures show how much reason there is for hoping for large agricultural exports this Fall.

MONEY AND EXCHANGE.

Call money loaned on the Stock Exchange at 1¼@1¾ per cent., with the last loan at 1¼ per cent. Most of the day's loans were made at 1½ per cent.

Time money rates, 2¾@3 per cent. for sixty days, 3½@3¾ per cent. for ninety days, 4¼ per cent. for four months, and 4½@5 per cent. for five months.

Mercantile paper rates, 5½@6 per cent. for sixty to ninety days' indorsed bills receivable, 5½@6 per cent. for choice four to six months' single names, and 6@6½ per cent. for others.

Private discount rates abroad: London, 2 9-16 per cent., up ⅛ per cent.; Paris, 2⅛ per cent., unchanged; Berlin, 3⅛ per cent., up ⅛ per cent.

New York Clearing House statement: Exchanges, $283,228,617; balances, $13,850,634; Sub-Treasury debit balance, $869,301.

The local banks have gained $2,563,000 on their Sub-Treasury operations since Friday.

Sterling exchange was strong, with demand quoted at $4.8590@$4.86, sixty days at $4.8335@$4.8370, and cables at $4.8605@$4.8615.

Continental bills were quoted as follows: Francs, 5.18¾ less 1-16@5.18¾ less 1-64 for cables and 5.19⅜ plus 1-32@5.18¾ less 1-16 for sight; reichsmarks, 95 1-16 less 1-32@95 1-16 plus 1-64 for cables, and 95 less 1-64 @95 plus 1-16 for sight.

Exchange on New York at Boston was 5c discount; Chicago, 25c discount; St. Louis, 15c premium; New Orleans, commercial, 20c discount @ par; bank, $1 premium; San Francisco, 75c premium; St. Paul, 45c premium; Savannah, buying, 3-16c discount; selling, par; Montreal, 31c discount; Charleston, buying, par; selling, 1-10c premium.

SILVER QUOTATIONS.

Bar silver was 1-16d lower in London, at 24 9-16d per ounce, and ⅛c lower in New York, at 53⅛c per ounce. Mexican dollars unchanged at 44c.

CALENDAR FOR TO-DAY.

BOOKS CLOSE.

American Hide and Leather Co. for annual meeting.

Consolidated Gas Co. of New York for dividend.

El Rayo Mines for dividend.

National Biscuit Co. for dividend on preferred.

NEW YORK CITY BONDS.

	Yesterday. Bid.	Yesterday. Asked.	Monday. Bid.	Monday. Asked.
4s ..May, '59, l'chg...	97⅝	98	97⅝	98
4s ..Nov., '58, l'chg...	97½	98	97½	98
4½s..May, '57, l'chg...	105⅞	106¼	105⅞	106¼
4½s..Nov., '57, l'chg...	105⅞	106¼	105⅞	106¼
4½s..May, '17, l'chg...	102	103	102	103
4½s..Nov., '17, l'chg...	102	103	102	103
4s ..Nov., '56, reg....	96½	97	96½	97
4s ..May, '19, l'chg...	98¼	99½	98¼	99½
4¼s..Mar., '60, w. i...	100¼	100¾	100½	100¾
3½s..May, '54, coup...	85⅝	86⅜	85⅝	86⅜
3½s..May, '54, l'chg...	85⅛	86⅛	85⅛	86⅛
3½s..May, '54 reg....	85	86	85	86
3½s..Nov., '41, reg....	87	88	87	88
*6s ..Nov., '10, rev....	100¾	101¼	100¾	101¼

*Coupon or registered.

SHORT TERM NOTES.

Interest to Be Added.

	Bid.	Asked.
Am. Cigar A 4s, March 15, 1911	99	99⅜
Am. Cigar B 4s, March 15, 1912	97¼	97⅝
Balt. & Ohio 4½s, June, 1913	98⅛	98½
Bethlehem Steel Co. 6s, Nov., 1914	96	98
Chi. & Alton 5s, March 15, 1913	98⅝	99¼
C., C., C. & St. L. 5s, June, 1911	99⅞	100¼
Interborough 6s, May, 1911	100⅜	100⅞
Kan. City Ry. & Lt. 6s, Sept., 1912	97⅞	98¼
Lack. S. convt. deb. 5s, Mar., 1915	90	91½
Minn. & St. Louis 5s, Feb., 1911	97	98
St. L. & San F. 5s, March, 1913	95	96¼
Southern Ry. 5s, Feb., 1913	96⅞	98¼
Tidewater Co. 6s, June, 1913	99⅜	99⅞
Western T. & T. 5s, Feb. 1, 1912	98⅞	99¼
West. Elec. & Mfg. 6s, Aug., 1913	99½	100

NEW YORK STOCK EXCHANGE—Tuesday.

Total sales Aug. 16, 1910 536,495
From Jan. 1, 1910 117,318,720
Corresponding period last year 125,089,963

Closing. Bid.	Closing. Ask.	Sales.		First.	High.	Low.	Last.	Net Change.
9	9¾	300	Allis-Chalmers	9¾	9¾	9¼	9½	+½
67⅞	68	21,750	Amalgamated Copper	65⅞	68	65¾	68	+2½
44¼	45	400	Am. Agricul. Chem.	43⅝	44	43⅝	44	+½
37⅞	37½	6,000	Am. Beet Sugar	38	38	37	37¼	−¼
90	95	100	Am. Beet Sugar pf.	93¾	93¾	93¾	93¾	+2¾
80	86½	100	Am. Brake Shoe & F'y	86	86	86	86	−2
8½	8¾	300	Am. Can	8¾	8¾	8¾	8¾	...
68	68½	500	Am. Can pf.	67½	69	67½	68½	+½
49½	50	1,500	Am. Car & Foundry	48	49½	48	49½	+1½
111½	114	210	Am. Car & Found. pf.	112	112	112	112	+½
61	62	800	Am. Cotton Oil	60½	61½	60½	61½	+1¼
28	29½	400	Am. Hide & Leath. pf.	28	28½	28	28⅛	+⅛
21	22¾	1,210	Am. Ice Securities	22⅜	23	22⅜	22¾	+¾
13¼	13¾	620	Am. Linseed	13¼	13⅝	13¼	13⅝	+⅞
34	37	250	Am. Linseed pf.	35	35	35	35	+1
38½	39	500	Am. Locomotive	37¾	39	37¾	38¾	+1¼
4¾	5	200	Am. Malt	4⅞	4⅞	4⅞	4⅞	...
69⅛	69¼	16,900	Am. Smelt. & Ref.	66¾	69⅝	66¾	69⅛	+2⅜
102	103	100	Am. Smelt. & Ref. pf.	102	102	102	102	...
84¾	85¾	400	Am. Smelt. Sec. pf B.	85⅛	85⅛	85⅛	85⅛	+⅝
45½	47	200	Am. Steel Foundries	45	45	45	45	+⅝
120	120¾	700	Am. Sugar Refining	120⅝	120¾	120½	120½	...
119	120	1,000	Am. Sugar Ref. pf.	118½	119	118½	119	+⅛
135⅞	136	3,275	Am. Tel. & Tel.	134¾	136⅛	134¾	136	+1¼
92½	92¾	300	Am. Tobacco pf.	92½	92½	92½	92½	...
27	28	200	Am. Woolen	28¼	28⅝	28¼	28⅝	+⅝
96	97	120	Am. Woolen pf.	96	96	96	96	...
40¾	41	800	Anaconda Cop. Min.	40½	41	40½	41	+1½
100¾	100⅞	12,700	Atch., Top. & S. F.	98⅞	101	98⅞	100⅞	+1⅝
99½	100⅛	50	Atch., Top. & S. F. pf.	100⅛	100⅛	100⅛	100⅛	...
112¾	113¼	1,100	Atlantic Coast Line	111½	113¼	111½	113¼	+1¾
108¼	108⅜	1,700	Baltimore & Ohio	107¾	108⅜	107¾	108⅜	+½
27	27½	1,100	Bethlehem Steel	26	27½	26	27½	+1¾
58¼	60	2,600	Bethlehem Steel pf.	54½	59	54½	59	+5
77⅝	77¾	4,200	Brooklyn Rapid Tran.	76½	77¾	76½	77¾	+1½
135	137	500	Brooklyn Union Gas	134⅞	135½	134½	135½	+¾
194¾	195	3,200	Canadian Pacific	194	195	194	195	+⅛
35⅞	36⅛	13,450	Central Leather Co.	34½	36¼	34½	36	+1½
104½	105¾	100	Cent. Leather Co. pf.	105	105	105	105	...
75½	76	5,840	Chesapeake & Ohio	74¼	76¼	74⅛	75½	+1¼
24½	24¾	1,400	Chicago Gt. Western	24	24⅝	24	24⅝	+¼
45¾	46	1,000	Chi. Gt. Western pf.	44½	45¾	44½	45¾	+¼
127¼	127¾	8,500	Chi., Mil. & St. Paul	125½	127¾	125½	127½	+1⅝
149½	150	100	Chi., Mil. & St. P. pf.	149	149	149	149	−½
146	147	1,740	Chi. & Northwestern	144¾	145½	144¾	145½	+⅞
31¾	32½	1,200	Colorado Fuel & Iron	30⅛	32	30⅛	31¾	+2
54¼	55	200	Colorado & Southern	54	54½	54	54½	+1½
133	133¼	9,300	Consolidated Gas	131¼	133⅜	131¼	133⅜	+2⅜
14⅝	14⅝	1,100	Corn Products Ref.	14⅛	14½	14⅛	14½	+⅜
162	164	1,710	Delaware & Hudson	161¾	163½	161¾	163½	+2½
31	31¼	900	Denver & Rio Grande	30⅞	31⅜	30⅞	31⅜	+⅛
71	73	110	Den. & Rio Grande pf.	71½	71½	71¼	71½	...
28	28½	200	Distillers' Securities	27¾	27¾	27½	27½	−½
26⅝	26¾	4,000	Erie	26⅛	26⅞	26	26¾	+⅞
44½	44¾	800	Erie 1st pf.	44	45	44	44½	+½
33½	34	400	Erie 2d pf.	32	33½	32	33	+1
144½	145	200	General Electric	144½	145	144½	145	+1¼
127	127¼	8,200	Great Northern pf.	125¾	127¾	125¾	127	+1¼
56	56½	1,300	Gt. N. certs. ore prop.	56	56½	55½	56	...
131½	132	200	Illinois Central	130¼	131¼	130¼	131¼	+1⅝
17⅝	17½	2,000	Interborough-Met.	17⅛	17½	17⅛	17½	+½
48¼	48½	4,600	Interborough-Met. pf.	46⅞	49¼	46⅞	48½	+1⅞
97	97¼	2,500	Int. Harvester	95½	97¼	95½	97¼	+2¼
117	118½	100	Int. Harvester pf.	117½	117½	117½	117½	+½
11¼	11½	100	Int. Paper	11½	11½	11½	11½	...
50	51	300	Int. Paper pf.	49¾	50	49¾	50	+¾
40¾	41	500	Int. Steam Pump	39⅞	40¾	39⅞	40¾	+1½
81½	82	200	Int. Steam Pump pf.	81	81½	81	81½	+½
16½	17	350	Iowa Central	16¾	16⅞	16¾	16⅞	...
32	32½	1,000	Iowa Central pf.	31	32½	31	32½	+¼
30¾	31	1,000	Kansas City South.	29½	30¾	29½	30¾	+1¼
63½	65	500	Kan. City South. pf.	62½	63½	62½	63½	+¾
103	103⅛	3,250	Laclede Gas	103⅛	103⅜	102½	103⅛	...
64½	66	200	Long Island	65½	65½	65	65	−½
143¼	143⅝	700	Louisville & Nash	141½	143½	141½	143¼	+¾
87¼	87½	100	Mackay Cos.	86¾	86¾	86¾	86¾	−¾
73½	74½	100	Mackay Cos. pf.	74	74	74	74	+1½
130	130¼	100	Manhattan Elevated	130⅛	130⅛	130⅛	130⅛	+2⅛
22	24½	610	Minn. & St. Louis	24½	24½	23	24¼	...
131½	131⅞	500	M., St. P. & S. S. M.	131½	131⅞	131½	131⅝	+⅝
87½	88½	100	M., St. P. & S. S. M. l. l.	88	88	88	88	...
33½	33¾	1,600	Mo., Kansas & Texas	33½	34	33¼	33¾	+½
60	63½	200	Mo., Kan. & Tex. pf.	62	63	62	63	+1
53¼	53⅝	1,200	Missouri Pacific	51¾	53⅞	51¼	53½	+1¼
107½	108	1,700	Nat. Biscuit Co.	105	108	105	108	+3
16½	17½	400	Nat. Enam. & Stamp.	16½	16½	16½	16½	+½
51⅜	52	100	Nat. Lead Co.	52	52	52	52	...
28¾	28⅞	700	N. Rys. of Mex. 2d pf.	28⅝	28¾	28⅝	28¾	
20⅞	21	2,600	Nevada Con. Copper	20⅝	21¼	20⅝	21	+¼
115	115⅛	4,600	N. Y. Central	113¾	115⅛	113¾	115⅛	+1⅜
41⅜	41⅝	500	N. Y., Ont. & West	41	41½	41	41½	+⅝
97⅜	97¾	1,000	Norfolk & Western	97	97⅞	97	97¾	+1¼
69½	70	200	North American	69	69½	69	69½	+⅝
118⅛	118¼	11,750	Northern Pacific	116⅝	118½	116¼	118⅛	+1⅜
26	26½	100	Pacific Mail	26	26	26	26	+½
130⅝	130⅞	5,600	Pennsylvania R. R.	129⅞	130⅞	129⅞	130¾	+1
106¼	106½	600	People's Gas, Chi.	106	106¼	106	106¼	+1¼
95⅞	96	600	P., C., C. & St. L.	94¼	95⅞	94¼	95⅞	+1
16½	16¾	500	Pittsburg Coal	16¼	16¾	16¼	16¾	+¼
37½	38	2,000	Pressed Steel Car	36¼	37⅞	36¼	37⅞	+1¼
95	96	100	Pressed Steel Car pf.	95	95	95	95	+½
159	160	200	Pullman Company	159	159⅛	159	159⅛	−⅝
34¼	34⅝	300	R'way Steel Spring	33¼	34¼	33¼	34¼	+¾
145⅝	145¾	96,200	Reading	143½	146	143⅜	145⅝	+1¼
93	94¾	200	Reading 2d pf.	94	94½	94	94½	+½
32½	32¾	1,900	Rep. Iron & Steel	31¼	32½	31¼	32½	+1½
93¼	94	700	Rep. Iron & Steel pf.	92	93	92	93	+¾
31½	31⅝	17,250	Rock Island Co.	30½	31⅝	30⅜	31½	+1¼
66¾	67	1,200	Rock Island Co. pf.	66	67	66	67	+1
40	40¼	850	St. L. & S. F. 2d pf.	39½	40½	39½	40	+1
24	24¾	100	St. Louis Southwest'n	24¾	24¾	24¾	24¾	+⅜
62	62½	800	Sloss-Shef. S. & Iron	61	62½	61	62½	+1½
116⅝	116¾	20,100	Southern Pacific	115¼	117	115¼	116¾	+1⅜
24¼	24⅜	1,900	Southern R'way ext	23⅝	24¼	23⅝	24¼	+½
55½	56	500	South. R'way pf., ext.	54	55½	54	55½	+1⅛
24½	27	200	Tennessee Copper	24⅞	25	24⅞	25	+½
27½	27⅞	800	Texas & Pacific	27⅜	27½	27⅜	27½	+½
8½	9	850	Third Avenue	7⅞	8½	7⅞	8½	+1¼
23½	24	900	Tol., St. L. & West	23⅜	23½	23½	23½	+⅜
49½	49⅞	700	Tol., St. L. & W. pf.	49½	49⅞	49½	49⅞	+⅝
169½	169⅝	77,500	Union Pacific	167½	169⅝	167⅜	169⅝	+2
..	..	200	Union Pacific pf.	93⅞	93⅞	93⅞	93⅞	+⅝
30	31	100	United Rys. Inv.	31	31	31	31	...
59½	61	100	United Rys. Inv. pf.	59¼	59¼	59¼	59¼	−½
14	16	50	U. S. Cast Iron Pipe	14	14	14	14	
35	35¼	1,800	U. S. Rubber	34⅝	35¼	34⅝	35¼	+¼
107½	109	200	U. S. Rubber 1st pf.	108½	109	108½	109	+2
69½	69⅝	200	U. S. Rubber 2d pf.	69	69⅞	69	69⅞	+2⅞
72½	72⅝	102,800	U. S. Steel	70¼	72⅝	70¼	72½	+2⅛
116⅝	117	600	U. S. Steel pf.	116¼	117	116¼	117	+½
47⅝	47⅞	3,600	Utah Copper	46⅞	48	46⅞	47⅝	+1⅛
59¼	59½	2,600	Va.-Caro. Chemical	58½	59¼	58½	59¼	+1
17⅞	18	700	Wabash	17⅝	18	17⅝	18	+¼
35⅞	36	2,200	Wabash pf.	34¾	36¼	34¾	36¼	+1⅛
44¾	45	100	Western Maryland	44¾	44¾	44¾	44¾	+½
64	65	200	Western Union Tel.	64	64	64	64	...
60	60½	1,200	Westinghouse E. & M.	61	61	60½	60½	...
6½	7⅛	100	Wheel. & L. E. 2d pf.	6½	6½	6½	6½	−¼

BID AND ASKED QUOTATIONS.

Closing quotations for Government bonds and stocks in which there were no transactions:

	Bid.	Asked.
2s, r., 1930	101	101½
2s, c., 1930	101	..
3s, r., 1918	101⅝	102¼
3s, c., 1918	101⅝	102¼
4s, r., 1925	114⅝	115
4s, c., 1925	114⅝	115¼

	Bid.	Asked.
pf.	..	95
Hock. Val.	118	125½
Homestake	86	89
Inger.-Rand.	95	..

	Bid.	Asked.
T. R. & L.	7	9
T. C. R. T.	108	109
U. B. & P.	7	7¼
U. B. & P. pf.	58	60
Un. Cig. M. pf.	102	108
Un. Dry G.	100	104
Un. Dry G. pf.	100	105

	Bid.	Asked.
U. S. R. & Ref. pf.	15	25
Vand. R. R.	72⅝	..
Va.-Car. Ch. Co. pf.	120	122
Va. I. C. & Coke	..	61
W. F. Exp.	155	168
West. Md. pf.	67¼	68

RAILROAD EARNINGS.

GEORGIA SOUTHERN & FLORIDA—

HAVANA ELECTRIC RAILWAY.

RIO GRANDE SOUTHERN—

SEABOARD AIR LINE—

INTERNATIONAL & GREAT NORTHERN—

NEW YORK, NEW HAVEN & HARTFORD—

BONDS ON STOCK EXCHANGE.

Tuesday.

3,000 98

Den & R G con 4s
1,000 94

Den & R G 1st & ref 5s
1,000 .... 90⅞
14,000 91
1,000 .... 91¼
1,000 91

Erie 1st gen 4s
25,000 71

18,000 .... 99¼

Wabash ref & ext 4s
1,000 .... 63⅝
12,000 .... 63¾
7,000 64

Westing El & M 1st conv s f 5s
5,000 87

Total sales Aug. 16, 1910 .... $1,258,500
From Jan. 1, 1910 422,243,500
Corresponding period last year 889,961,200

CONSOLIDATED EXCHANGE.

Tuesday.

The best feature of the market on the Consolidated Stock Exchange was the heavy commission house business in odd lots, covering a wide range of the usually inactive specialties, as well as the standard issues. The advance disturbed a large short interest in several sections of the list, and there was heavy covering under way most of the day. Sales of all stocks totaled 79,450 shares, with sixty different issues changing hands.

Sales.		Open.	High.	Low.	Last.
10	Allis-Chalmers	9½	9½	9½	9½
6,850	Amal. Copper	65¾	68	65⅝	67⅞
260	Am. Beet. Sug.	37⅝	37¾	37	37¼
600	Am. Car & F.	48	49⅛	48	49¼
170	Am. Cot. Oil	60¼	61	60¼	60⅞
10	Am. H. & L. pf.	27¾	27¾	27¾	27¾
20	Am. Ice	22¼	22⅞	22¼	22⅞
230	Am. Locom.	38	39	37½	38¾
5,410	Am. Smelting	67	69⅝	66⅞	69¼
610	Am. Sugar	120¾	121	120½	121
140	Anaconda Cop.	40½	41	40½	41
1,490	At., T. & S. F.	99⅛	100⅞	99⅛	100⅞
140	Balt. & Ohio	107¾	108½	107¾	108½
670	Brook. R. T.	76½	77¾	76½	77⅝
30	Can. Pacific	194	194¼	194	194¼
870	Cent. Leather	35	36⅛	35	36
480	Ches. & Ohio	74⅝	76¼	74½	76
1,040	C., M. & St. P.	125⅝	127⅞	125⅝	127¾
350	Col. Fuel & I.	31	32	30¾	32
990	Consol. Gas	131¼	133	131¼	132⅞
40	Corn Products	14½	14⅝	14½	14⅝
50	Denver & R. G.	30⅛	31	30⅛	31
380	Erie	26¼	26⅝	26¼	26½
10	Erie 1st pf.	44¼	44¼	44¼	44¼
140	Gt. North. pf.	125¾	127¼	125¾	127¼
10	Gt. Nor. ore cfs.	56	56	56	56
110	Inter.-Met.	17⅛	17¾	17⅛	17¾
200	Inter.-Met. pf.	47⅞	49	47¾	49
20	Inter. Paper	11¼	11¼	11¼	11¼
10	Iowa Central	17½	17½	17½	17½
170	Louis. & Nash.	142½	143½	142½	143
70	Mo. K. & T.	33½	34	33½	33⅞
10	Mo., K. & T. pf.	62	62	62	62
130	Mo. Pacific	51¼	54	51¼	53¼
40	Nat. Lead	52	52¼	52	52
670	N. Y. Central	113¼	115⅛	113¼	114¾
60	N. Y., O. & W.	40¾	41⅜	40¾	41⅝
10	Norf. & West.	97	97	97	97
550	Nor. Pacific	116½	118½	116½	118¼
20	Pacific Mail	26	26¼	26	26¼
240	Pennsylvania	130	130⅞	130	130¾
20	People's Gas	106¼	106¼	106¼	106¼
120	Pressed St. Car.	36⅛	37½	36⅛	37½
100	Ry. Springs	33⅝	33⅝	33⅝	33⅝
16,600	Reading	143⅝	146¼	143½	145¾
160	Republic Steel	31¼	32⅞	31	32⅞
700	Rock Island	30⅜	31⅝	30¾	31⅝
40	Rock Island pf.	67½	67½	67	67¼
1,270	South. Pacific	115¼	117⅛	115¼	116¾
220	Southern Ry.	23½	24¼	23½	24⅛
30	Tenn. Copper	25	25	25	25
130	Texas Pacific	27¼	27½	27¼	27½
14,200	Union Pacific	167¾	169¾	167½	169⅝
110	U. S. Rubber	34¾	34¾	34½	34½
21,560	U. S. Steel	70½	72⅝	70½	72½
120	Utah Copper	46⅞	48	46⅝	47⅝
220	Va.-Car. Chem.	58½	59¼	58½	59¼
20	Wabash	17½	17¾	17½	17¾
500	Wabash pf.	34¾	36¼	34¾	36¼
20	West. El.	60½	60½	60½	60½
79,450					

MINING STOCKS.

Sales.		Open.	High.	Low.	Last.
1,500	Booth	.15	.15	.15	.15
200	Goldfield Con.	8.37½	8.37½	8.37½	8.37½
500	Isabella	.18	.18	.18	.18
1,800	Jim Butler	.30½	.30½	.30	.30
1,200	Jumbo Ext.	.64	.64	.64	.64
1,000	Moon Anchor	.04½	.04½	.04½	.04½
400	Nevada Hills	2.37½	2.37½	2.37½	2.37½
500	North Star	.10	.10	.10	.10
150	Ontario	1.75	1.75	1.75	1.75
200	Ophir	1.30	1.30	1.30	1.30
1,000	Red Hill	.06	.06	.06	.06
100	Tonopah Min.	8.62½	8.62½	8.62½	8.62½
800	Tonopah Ext.	.89	.89	.89	.89
800	Yellow Jacket	.62	.62	.62	.62
9,150					

OUTSIDE SECURITIES

Trading in Diminished Volume, with Price Movements Narrowly Confined on Curb.

CHINO CONTINUES STRONG

Makes Fractional Gain After Day of Fair Activity—Chicago Subway Also Shows Strength.

Curb trading was in reduced volume yesterday, although the general tone of the market was strong. A number of small gains were made in the coppers, but price movements on the whole were confined to narrow limits. Chino Copper continued its activity on a smaller scale and moved up from the opening at 14⅛ to 14⅝, the close being at 14½, after sales of 6,000. Chicago Subway advanced from 5¾ to 6, closing at the high level after transactions of 1,700.

***

Transactions reported yesterday in the outside market, with opening, high, low, and last prices, were as follows:

INDUSTRIALS.

Sales.		Open.	High.	Low.	Last.
106	Am. Tobacco	394	398	394	397
300	Am. W. Paper pf.	25	25	25	25
2,000	Bay State Gas	¾	¾	11-16	11-16
200	In. R. T. cts.	24½	24½	24¼	24¼
1	Standard Oil	609	609	609	609
210	U. S. L. & H.	1¼	1¼	1¼	1¼
220	U. S. L. & H. pf.	7⅝	7⅝	7⅝	7⅝

RAILROADS.

Sales.		Open.	High.	Low.	Last.
2	Am. L. & Trac.	272	272	272	266
1,700	Chi. Subway	5¾	6	5¾	6

MINING STOCKS.

Sales.		Open.	High.	Low.	Last.
2,400	Braden Cop.	3½	3⅝	3½	3⅝
790	Brit. Col. Cop.	4⅞	5	4⅞	5
200	Butte Coalition	19⅞	19⅞	19⅛	19⅛
600	*Carisa	20	20	20	20
6,000	Chino Cop.	14⅛	14⅝	14⅛	14½
20,000	*Cobalt Cent.	11½	11½	10½	10½
500	*C. O. D. Con.	9	9	9	9
1,200	*Comb. Frac.	53	53	52	52
7,500	Con. Ariz. Sml.	2⅛	2 5-16	2⅛	2 5-16
500	El Rayo	3¾	3 13-16	3¾	3 13-16
400	First National	3¾	3¾	3¾	3¾
1,500	Florence	2 9-16	2 9-16	2 7-16	2½
1,800	Giroux Min.	7 3-16	7 5-16	7 3-16	7¼
600	Goldfield Con.	8½	8½	†8⅜	8½
300	Gold Hill Con. Tres. Stock	¾	¾	¾	¾
*2,200	Greenwater	6	6	5½	5½
300	G.-Cananea	7⅞	8	7⅞	8
20	Guggen. Explo.	180	180	180	180
300	Husted Mining	52	52	52	52
2,700	Inspir. Cop.	8 5-16	8⅝	8¼	8⅛
1,000	Kerr Lake	7⅛	7⅛	6⅞	7
500	La Rose Con.	4	4	4	4
100	Mason Val., new	7¾	7¾	7¾	7¾
1,500	Miami Copper	21	21¼	20⅞	21
500	*McKin.-Dar	98	99	98	99
5,000	N.-U. M. & S.	⅝	¾	⅝	11-16
400	Nip. Mines Co.	11¼	11¼	11⅛	11¼
4,700	Ohio Copper	2	2 1-16	1⅞	1 15-16
500	*Otisse	3	3	3	3
3,300	Pac. Smelters	1⅛	1⅛	1 1-16	1⅛
700	Prec. Metals	1⅜	1⅜	1⅜	1⅜
3,000	Ray Central	2½	2⅝	2½	2⅝
1,500	Ray Con.	19⅛	19⅞	19⅜	19⅝
100	Sup. & Pitts.	12	12	12	12
500	Tonopah Ext.	89	90	89	90
450	Tonopah Min.	8¾	†9	8¾	8 15-16
5,000	*Tramps Con.	4½	4½	4½	4½
500	Tularosa	1 1-16	1⅛	1 1-16	1⅛
3,800	Union Mines	1 1-16	1 5-16	1 1-16	1¼
300	United Cop.	6	6¼	6	6¼
400	*Yellow Jacket	55	57	55	56
100	Yukon Gold M.	4	4	4	4

*Sells cents per share. †Odd lots.

***

The bid and asked prices at the close of the market yesterday compare as follows with those of Monday:

	Aug. 16. Bid.	Aug. 16. Asked.	Aug. 15. Bid.	Aug. 15. Asked.
Am. Tobacco	395	398	392	398
Am. Writing Paper	2	3	2	2½
Am. Writing Paper pf.	25	27	24	25½
Am. Light & Traction	272	280	268	275
Am. Lt. & Trac. pf.	100	103	100	103
Bing. & Gar. R. R. 6s	105½	107	105½	107½
Borden's Cond. Milk	112	114	112	114
Borden's Cond. Milk pf.	103	104½	103	104½
Braden Copper	3½	3⅝	3½	3¾
British Col. Copper	4⅝	5	4⅝	4⅞
Butte Coalition	19	20	18¾	19⅜
Chicago Subway	5¾	6	5⅜	5¾
Cobalt Central	10	11	11½	12
D.-D. Cop., assess. pd.	1⅝	1⅞	1⅝	1⅞
First Nat. Copper	3⅝	3⅞	3½	3¾
Giroux	7¼	7 5-16	7⅛	7⅜
Goldfield Con.	8 7-16	8½	8⅜	8½
Greene-Cananea	7⅞	8	7¾	8
Intercontinental Rubber	24	24¾	24	24½
International Salt	4	7	4	7
Kerr Lake	6 5-16	7 1-16	6⅛	6¼
La Rose Con.	3 15-16	4	3-15-16	4
Manhattan Transit	1½	1¾	1½	1¾
Mason Valley	7 11-16	7 13-16	7⅝	7¾
Miami Copper	21	21¼	20⅞	20¾
Mines Co. of Am.	58	60	58	60
Nipissing Mines Co.	11¼	11¼	11⅛	11¼
Ohio Copper	1 15-16	2	1 15-16	2
Ray Central	2 9-16	2⅝	2½	2 9-16
Ray Consolidated	19⅝	19¾	19¼	19⅝
Standard Milling	12	16	12	16
Standard Milling pf.	43	44½	43	44½
Standard Oil	605	610	600	610
Tonopah Mining	8¾	8⅞	8⅝	8¾
United Cigar Mfrs.	61	63	61	63
United Copper	5½	6½	5	6½
U. S. Lt. & Heat	1¼	1⅜	1¼	1⅜
U. S. Lt. & Heat pf.	7½	7¾	7½	7¾
Western Pacific 5s	93½	93⅝	93¼	93⅝
Yukon Gold Mines	3 15-16	4	3 15-16	4

PHILADELPHIA PRICES.

Special to The New York Times.

PHILADELPHIA, Aug. 16.—A rise of nearly 2 points in Lehigh Valley was the chief feature of the local session. Tonopah-Belmont also continued to display noteworthy strength, and United States Steel recovered a substantial fraction. Reading was bid up on reiteration of rumors current on Monday, which affected that a segregation plan would soon be announced. Some small sales of Keystone Telephone shares cost these inactive issues about a point apiece. The Asphalts were quiet and but slightly changed, but Cambria Steel displayed a firm tone.

Sales.		High.	Low.	Last.
15	American Cement	18½	18¼	18¼
6	American Railways	43½	43½	43½
470	Cambria Steel	43½	43¼	43½
235	Electric Storage	50	49½	50
67	General Asphalt	28⅛	27	27½
110	General Asphalt pf.	72¾	72¾	72¾
42	Ins Co., North Amer.	19⅝	19¼	19⅜
1	Keystone Telephone	7	7	7
4	Keystone Telephone pf.	30	30	30
682	Lake Superior Corp.	22	21¼	22
1	Lehigh Nav. t. c.	90	90	90
7,445	Lesigh Valley	83¾	81⅜	83⅛
100	Lehigh Valley pf., t. c.	13½	13½	13½
11	Minehill	61¼	61	61
197	Phila. Rapid Transit	20	19½	19¾
509	Pennsylvania	65⅛	64 13-16	65⅛
35	Philadelphia Co.	44	44	44
578	Philadelphia Electric	15¾	15½	15½
30	Penn. Salt Mfg.	108⅛	108¼	108¼
1,810	Reading	73	71 13-16	73
2,231	Tonopah-Belmont	4¾	4½	4⅝
736	United Gas Imp.	82½	81⅞	82
8,622	U. S. Steel	72½	70⅝	72½
738	Union Traction	45½	45	45
82	United Cos. of N. J.	244	244	244

CHICAGO STOCK MARKET.

Special to The New York Times.

CHICAGO, Aug. 16.—Local stocks were generally higher in sympathy with the advance in Wall Street. National Biscuit common was especially strong, selling to 108½. There were rumors that the Directors of the company may grant valuable rights to stockholders out of the large surplus estimated in the neighborhood of $12,000,000. Chicago Subway continued strong. There was a moderate demand for Chicago Railways, Series 2, inspired by prospects of a consolidation with the Chicago Consolidated Traction on favorable terms.

Sales.		High.	Low.	Last.
60	American Can	8⅝	8⅝	8⅝
33	American Can pf.	69	68½	69
420	Booth Fisheries pf.	64¾	64	64¾
10	Chic. Pneum. Tool	36½	36	36½
300	Chic. Rys., Series 2	16¾	16½	16½
1,182	Chic. Subway	6¼	5⅞	6¼
20	Com. Edison	111½	111	111½
8	Diamond Match	90	90	90
19	Illinois Brick	60¼	60	60¼
100	McCrum Howell	52½	52½	52½
60	McCrum Howell pf.	99⅝	99⅝	99⅝
700	Nat. Biscuit	108½	105½	108½
94	Nat. Biscuit pf.	124	121	124
150	Nat. Carbon pf.	118¼	118	118¼
20	People's Gas	105½	105½	105½
267	Sears-Roebuck	156	154½	156
3	Sears-Roebuck pf.	118	117⅛	117⅛
2	South Side Elev.	58	58	58
100	Swift & Co.	102⅞	102⅝	102⅝
810	United Boxboard	7	6½	7

BONDS.

Sales.		High.	Low.	Last.
$2,000	Chic. Rys., 4s B	75¼	75¼	75¼
4,000	Com. Edison 5s	100½	100½	100½
1,000	Swift & Co. 5s	100	100	100

COLORADO MINING STOCKS.

Special to The New York Times.

COLORADO SPRINGS, Aug. 16.—Following were the closing quotations on the local Exchange to-day:

	Bid.	Asked.		Bid.	Asked.
Dr. Jackpot	10⅛	10¾	Jackpot	..	11
Elkton	75	75½	McKinney	53½	54½
El Paso	85	85½	Old Gold	5	5¼
Findlay	8½	10¼	Portland	113½	120
Gold Dollar	15	16	Vindicator	93	94
Isabella	18¼	18½	Jen. Samp.	10	10¼

Founded 1873
Tobey & Kirk
WILL BUY:
200 Am. Seeding Mach. Com. @ 37
1 Bklyn Ferry 5s, ctf. @ 20 flat
50 Borden's Milk Com. @ 109½
50 Bush Terminal Com. @ 85
10 Central Foundry Deb. 6s. @ 35 flat
100 Childs' (Restaurant) Pfd. @ 104½
100 Nat. Candy Com. @ 24¼
25 Nat. Cash Register Pfd. @ 118½
5 Park & Tilford 6s @ 91½
100 Riker-Hegeman Corp'n. Offering
100 Union Typewriter Com. @ 37½
WILL SELL:
100 Am. Cigar Pfd. @ 92
75 Am. Cigar Com. @ 110
10 Am. TypeFds. Deb. 6s, 1939 @ 98¾
246 Con. Rubber Tire Com. @ 4
100 E. W. Bliss Com. @ 123%
10 Havana Tobacco 5s @ 62 flat
10 Home Trust Co. @ 108½
5 New Jersey Steamboat 5s. @ 85¾
35 Ossining Nat. Bank @ 130
5 2d Av. Deb. 5s, 1909 Bid
49 Union Typewriter 2d Pfd. @ 106
100 Union Typewriter Com. @ 41½
Bonds "and interest."
TOBEY & KIRK
25 Broad Street, New York
'Phones: 4294-5-6-7-8-9 Broad.

J. K. Rice, Jr. & Co. Will Sell
28 American Express
50 American Caramel Com.
100 Brooklyn Union "L" Com.
75 Borden's Milk Com.
100 Eastman Kodak Com.
100 Eastern Steel 1st Pfd.
100 E. W. Bliss Com.
100 Heany Company Com.
70 New York Curtain
50 Thompson-Starrett Com.
50 United States Motor Com.
108 Western Pacific Ry.
We have good markets in unlisted and inactive securities and respectfully invite inquiries.
J. K. Rice, Jr. & Co.
'Phones 7460 to 7466 Hanover. 33 Wall St., N. Y.

MEGARGEL & CO.
BANKERS
Amer. Light & Traction Co. Com.
Fairmont Coal 5s, 1931
Illinois Tunnel 5s, 1928
Schwarzschild & Sulzberger 6s, 1916
Western Pacific 5s, 1933
5 NASSAU ST. NEW YORK

Increase Your Income
Saving accounts of $100 and upwards can be safely and profitably invested at a higher rate of return than is ordinarily obtainable from Savings Banks.
We are offering for investment a security of unusual merit. The properties are controlled by a company which guarantees dividends as follows: 5% in 1910—7% in 1911, 10% in 1912 and thereafter.
Descriptive circular will be sent on request.
White & Co.
25 Pine St., BANKERS. New York.

FOR SALE
50 Adams Express Co.
50 American Type Founders pfd.
150 Babcock & Wilcox
500 Buffalo & Susquehanna pfd.
100 Heany (The) Co. com.
50 Northern Liberties Gas
FREDERIC H. HATCH & CO.
Dealers in Unlisted and Inactive Securities of Railroads and Other Corporations in the United States and Elsewhere.
New York 30 Broad St.
Boston 50 Congress St.
Private telephones between New York and Boston.

INVESTMENTS
We own and offer securities combining safety of principal and attractive interest return. Send for particulars.
Conservative accounts carried on margin.
B. H. & F. W. PELZER
'Phone 6060 Hanover. 43 Exchange Pl., N. Y.

ILLINOIS CENTRAL REFUND. 4s
ST. PAUL 4s
WESTERN PACIFIC 5s
BALTIMORE & OHIO 1 YR. NOTES
Werner Bros. & Goldschmidt
Tel. 4800-5 Broad. 25 BROAD ST.

GUARANTEED STOCKS EXEMPT FROM TAXATION
TO YIELD FROM 4 TO 6.50%
Descriptive lists sent upon request.
Joseph Walker & Sons
Members New York Stock Exchange.
20 Broad St. New York.
Private Wire to Philadelphia.

WANTED
Du Pont Powder Common
Oil Fields of Mex. Stock
Western Pacific
International Salt 5s, 1951
S. H. P. PELL & CO.
Members New York Stock Exchange.
Dealers in Unlisted and Inactive Securities.
Tel. 7565-6-7-8-9 Hanover. 43 Exchange Pl., N. Y.

FOR SALE
100 Biograph Company
$3,000 Kas. City, Mex. & O. 4s, with bonus
WM. M. CLARKE
20 BROAD ST., N. Y. Tel. 1015 to 1017 Rector

Bank & Trust Co. Stocks
Bought and Sold
CHAS. H. CARRUTHERS & CO.
National City Bank Bldg., N. Y.

Bush Terminal 4s & 5s
POUCH & CO. 40 WALL ST. Members New York Stock Exchange.

New York & Cuba Mail S. S. Co. Stock
Royal Baking Powder Co. Com. & Pfd.
Singer Mfg. Company
Tefft & Company,
Members N. Y. Stock Exchange,
Hanover Bank Bldg. 'Phone 5409 Rec.

W. E. Hutton & Co.
Members New York Stock Exchange.
Bankers and Brokers
25 Broad St., New York. Private wires.

EXEMPT FROM TAX
Guaranteed R. R. Co. Stocks
Pay from 3.85% to 5.33%
Special List on Application.
A. M. Kidder & Co.
TEL. 2780 RECTOR. 5 NASSAU ST., N. Y.

Baltimore Electric 5s, 1947
Pitts., Shawmut & Nor., due 1910
Kans. Cy., Mex. & Orient 4s, 1951
CHAS. H. JONES & CO.,
20 Broad St., New York
Municipal, Railroad, and Corporation Bonds.
Telephone 3155 Rector. Cable "Orientment."

For Sale
Borden's Condensed Milk Pfd. at 104
DOMINICK BROS. & CO.
49 Wall St. Tel. 6570 Hanover.
Members New York Stock Exchange.

L. B. WILSON. D. M. FERGUSON.
L. B. WILSON & CO.
Members Consolidated Stock Exchange of N. Y.
60 Wall St., N. Y.
Since 1902 we have been handling
FRACTIONAL LOTS
for cash or on conservative margin, with the same personal attention and quick service as 100 share orders.

H. M. BYLLESBY & Co.
ENGINEERS
EXAMINATIONS and REPORTS
218 LA SALLE STREET
CHICAGO
Portland, Ore. Oklahoma City, Okla. Mobile, Ala

WANTED
LOUIS. & NASH. GEN. 6s, 1930
EVANS., HEND. & NASH. 6s, 1919
ST. LOUIS MER. BRIDGE 6s, 1929
CHIC. & WEST. IND. 6s, 1932
Gilman & Clucas
Investment Securities,
34 Pine Street, N. Y. City

ROYAL BAKING POWDER PFD.
7907-8 Hanover. 35 Wall St., N. Y. City.
POPE MAN'F'G COM. & PFD.
SEN-SEN CHICLET CO.
Bought, Sold, and Quoted.
WEED and GWYNNE,

W. N. COLER & CO.,
BANKERS,
Established 1870,
43 CEDAR STREET, NEW YORK CITY.
NEW YORK CITY and other high grade municipal bonds.
Special circulars on request.

1852 1910
Jas. B. Colgate & Co.
36 Wall St., New York
Members N.Y. Stock Ex. Investment Bonds

McCURDY HENDERSON & Co
BANKERS
24 Nassau Street
Members New York Stock Exchange
INVESTMENT SECURITIES

F. P. FREEMAN & CO.
Members New York Stock Exchange.
25 BROAD STREET.
Stocks and Bonds.
BRANCH OFFICE 14 E. 42D ST.
Tel. 4633-34-35 Broad.

J. Spencer Turner 6s | Missouri Edison 5s
Federal Pub. Co. 6s | L. Sup. Corp. 1st 5s
United Lead Deb. 5s | Buff. & L. E. Trac. 5s
Nat. Enam. & Stpg. 5s | Rochester Ry. & Lt. 5s
Gilbert Eliott & Co.
34 Pine Street. 'Phones 854-7 John.

Work on the railroad into the
PORCUPINE
gold fields has commenced.
Write us for full information.
WARREN, GZOWSKI & COMPANY,
TORONTO. 25 Broad St., New York

ACTIVE SECURITIES
We have ready for distribution our August circular on securities, giving the essential details of the active securities dealt in on the New York Stock Exchange. Copies on request.
EFFINGHAM LAWRENCE & CO.
Members New York Stock Exchange
111 Broadway, New York.

GIRARD TRUST CO.,
PHILADELPHIA.
CHARTERED 1836.
Capital and Surplus, $10,000,000
E. B. MORRIS, President.
W. N. ELY, First Vice President.
A. A. JACKSON, Second Vice President.
C. J. RHOADS, 3d Vice Pres. & Treasurer.
E. S. PAGE, Secretary.

MANHATTAN TRVST COMPANY
113 BROADWAY

CHARTERED 1864
Union Trust Co. of New York
80 BROADWAY Fifth Ave. & 38th St.
Capital & Surplus, $8,737,000
Allows Interest on Deposits

Central Trust Company of New York
54 WALL STREET
CAPITAL and SURPLUS . . $18,000,000
(of which $17,000,000) has been earned

KNICKERBOCKER TRUST COMPANY
Fifth Ave. & 34th St. 60 Broadway.
Lenox Ave. & 125th St. Third Ave. & 148th St.

MEETINGS AND ELECTIONS.

THE ANN ARBOR RAILROAD COMPANY. NOTICE OF ANNUAL MEETING OF STOCKHOLDERS.

To the Stockholders of the Ann Arbor Railroad Company:

Notice is hereby given that pursuant to the By-laws of The Ann Arbor Railroad Company, the annual meeting of the stockholders of said Railroad Company will be held at the office of said Railroad Company in the Village of Durand, in the State of Michigan, on Saturday, the 17th day of September, 1910, at ten o'clock in the forenoon, for the purpose of electing Directors, of electing Inspectors of Election to act as such at the next annual meeting for the election of Directors, and of transacting such other business as may come before the meeting.

The books for the transfer of stock of said Railroad Company will be closed at 3:00 P. M. on [illegible] and reopened at 10:00 A. M. on September [illegible], 1910.

[illegible] B. BLANCHARD,
Secretary of The Ann Arbor Railroad Company.
August 17, 1910.

TOPICS IN WALL STREET.

A majority of observers in Wall Street think it is necessary to assign some cause to every movement which occurs in prices, even though these may be governed by general conditions rather than by any specific happening. So yesterday the announcement of the refusal of the New York State Republican Committee to name Col. Roosevelt for the temporary Chairmanship of the coming State Convention was picked out as offering the one and only explanation of the sharp advance which took place in prices, particularly during the afternoon. There were those who thought that this incident had really very little to do with the day's movement of prices, but this did not lessen the belief of many people that this was the real cause of the market's strength. Those who took an impartial view expressed the opinion that in any event the incident was one that might frighten the shorts.

⁂

Another Currency Association.

The announcement from Boston yesterday that the National banks of that city had organized a currency association under the terms of the Aldrich-Vreeland law, following similar action a few weeks ago by the National banks of this city, would have only passing interest here were it not that foreign observers have been pointing to the organization of these emergency currency associations as an indication of the strained position of the money market in this country. It is, of course, well understood here that no such significance attaches to the formation of these associations, for the very bankers who at the suggestion of the Treasury Department are banding themselves together in these associations express the belief that there will be no call for any of the emergency currency.

⁂

Northern Pacific Meeting.

An attempt was made to attach significance to a meeting of the Directors of the Northern Pacific held yesterday afternoon. The inference was drawn that they would not have got together except to transact important business. The Directors refused to take such a serious view of their meeting. One of them said that the meeting had been called because some routine matters upon which the board had to act were ready to be passed upon and the officers did not wish to postpone action until the first Autumn meeting of the Directors. Railroads do not take vacations, even though their officers and Directors do, and the latter may on occasion be called together in Summer even though the business they are called upon to transact is of that commonplace sort described as "routine business." After all, it is routine business that keeps a railroad going.

⁂

Adverse Trade Balance.

The poor showing made yesterday in the report of the country's foreign commerce for the month of July, which resulted in an excess of imports over exports, thus reverting to the unfavorable showing which was made earlier in the year, was looked upon as particularly interesting just at this time when the gold import movement to New York, under way for a good many weeks, has been checked by a rise in exchange rates to a figure removing any profit in the purchase of gold in London for import to New York. It is recognized that interest rates as much as the balance of trade at any given moment control the movement of gold between the great financial centres, but it is none the less important for the country to build up credits abroad by excess of exports over imports, and so far this year the exports have exceeded the imports by less than $2,000,000, a sum so paltry in relation to the country's total trade as to be entirely negligible. The hope is still entertained, though, that heavy exports of agricultural products will take place this Fall.

⁂

Good Weather Reports.

The Government's weekly weather report recorded yesterday approved conditions in most of the cotton belt, as well as favorable weather in a large part of the corn area, while in the Spring wheat territory hot and dry weather was still the rule. All in all the report was a favorable one, particular satisfaction being taken in the better weather in the cotton area because of the impairment which had previously taken place or been threatened to this crop, particularly in Texas, where overhot weather had at the beginning of this month made the outlook for the cotton crop considerably less favorable than it had been at the outset. The importance of cotton as a maker of exchange and a drawer of gold from foreign markets gives this crop a place of special prominence in respect to the outlook for this Fall's money market.

TRADING IN BALTIMORE.

Special to The New York Times.

BALTIMORE, Aug. 16.—The volume of business was small and prices showed little, if any, change, except Northern Central, which advanced a full point. Shares, 285; bonds, $42,000.

BONDS.

Sales.		High.	Low.	Last.
$7,000	Balt. City 4s, 1954	99⅞	99⅞	99⅞
10,000	Cotton Duck 5s	72	71¾	72
2,000	C. G., E. L. & P. 4½s	78¾	78¾	78¾
1,000	C. G., E. L. & P. 4½s	91	91	91
1,000	Fair. & Clark Tr. 5s	96	96	96
1,000	Ga., Car. & Nor. 5s	104⅛	104⅛	104⅛
1,000	United Rys. 4s	84⅛	84⅛	84⅛
13,000	United Rys. inc	60	59¾	60
6,000	United L. & P. 4½s	89	89	89

STOCKS.

Sales.		High.	Low.	Last.
5	A. C. L. of Conn	232	232	232
50	Consolidation Coal	107¼	107¼	107¼
10	Mercantile Trust	140	140	140
20	Northern Central	127½	127	127½
100	Seaboard Air Line	20	20	20
100	Seaboard Co. 2d pf	44	44	44

PITTSBURG TRANSACTIONS.

Special to The New York Times.

PITTSBURG, Aug. 16.—Following were the transactions on the local Exchange to-day:

Sales.		High.	Low.	Last.
175	Crucible Steel	12½	12¼	12½
455	Crucible Steel pf	76¼	75½	76¼
155	Fireproofing	5½	5½	5½
20	Independent Brew	4½	4½	4½
60	Mfrs. L. & H.	20⅛	20	20⅛
60	Ohio Fuel	45⅛	45⅛	45⅛
160	Pittsburg Brew	22¾	22¾	22¾
60	River Coal	8	8	8
11	River Coal pf	20½	20½	20½
500	Ross Mining	13c.	13c.	13c.
50	U. S. Glass	40	40	40
100	U. S. Steel	72¼	72¼	72¼
	INSURANCE.			
18	German Ins. Co	75	75	75
	BONDS.			
$4,000	Indep. Brew. 6s	79	79	79
1,750	Ohio Fuel Supply 6s	95	95	95
	UNLISTED.			
$59	Ohio Fuel	26	26	26
	SCRIP.			
$6,320	Crucible Steel	65	64¾	65

THE TREASURY STATEMENT.

Special to The New York Times.

WASHINGTON, Aug. 16.—The Treasury statement issued to-day gives receipts and expenditures for yesterday as follows:

	Aug. 15.	Month.	Fiscal Year.
Rects., customs	$742,807	$14,427,840	$39,479,351
Internal rev	850,949	11,006,345	34,470,814
Miscellaneous	92,685	1,338,457	5,523,174
Corporation tax	2,586	49,384	6,166,640
Total receipts	1,689,029	26,822,028	85,039,980
Expenditures	2,096,149	29,584,423	97,996,132
Deficit	407,120	2,762,395	12,856,151

FINANCIAL NOTES.

The New York Central has sold $419,000 first consolidated mortgage 4 per cent. bonds of the Rome, Watertown & Ogdensburg Railroad, due 1922. The sale has been made to provide for the payment of the issue of Watertown & Rome first mortgage 6s, maturing Sept. 1, 1910. These bonds are guaranteed principal and interest, by the New York Central & Hudson Rivre Railroad.

The Stock Exchange members are already preparing for a triple holiday over Labor Day. A petition has been circulated to close the Exchange on Saturday, Sept. 3.

THE EUROPEAN MARKETS.

Happenings of a Day in London, Paris, and Berlin.

LONDON, Aug. 16.—Money was in good demand and discount rates were firm to-day.

The stock market was extremely quiet. The advance in consols yesterday helped to make a more cheerful tone in the gilt-edge section. Kaffirs were dull, copper shares irregular, and rubber stocks closed easier.

In the American section Union Pacific and Canadian Pacific were rather active, but the rest of the list showed few changes. The market closed quiet, with a firm undertone.

The British Bank of Commerce, a small private concern, closed its doors to-day. No importance is attached to the failure of the bank, which started business in 1908.

Bar silver steady at 24 9-16d per ounce.

Money, 1¼@1½ per cent.; rate of discount in the open market for short bills, 2⅜@2½ per cent.; for three months' bills, 2⅜@2 11-16 per cent.

Bullion amounting to £35,000 was taken into the Bank of England to-day, and £51,000 was withdrawn for shipment to South America.

Gold premiums are quoted as follows: At Madrid, 7.80; at Lisbon, 7.

PARIS, Aug. 16.—Prices were strong on the Bourse to-day. Russian securities reacted near the close.

Three per cent. rentes, 97f 42½c for the account.

Exchange on London, 25f 23c for checks.

BERLIN, Aug. 16.—Trading was dull and prices generally were lower on the Boerse to-day. Canadian Pacific was steady.

Exchange on London, 20 marks 45 pfennigs for checks.

Money, 3½ per cent.

Private discount rate, 3⅛ per cent.

LONDON CLOSING QUOTATIONS.

	London.	N. Y. Equiv.	N. Y. Close.	Net Chge.
Consols, money	81	..	..	..
Consols, account	81 1-16	..	..	..
Anaconda	8¼	40	39¾	+ ⅛
Atchison	102⅛	99¼	99⅛	— ⅛
Can. Pacific	199⅞	194¼	194⅞	— ¾
St. Paul	128ex	126	125⅞	+ ⅛
Erie	26⅞	26¼	25⅞	+ ¼
Erie 1st pf	45	43¾	44	— ⅜
Ill. Central	135	131¼	129¼	+ 1⅜
Louis. & Nash	147	143	142⅛	+ ½
N. Y. Central	116⅜	113¼	113⅝	— ⅛
Pennsylvania	66⅝	129⅜	129⅜	
Reading	73⅝	143⅛	143⅝	+ ⅛
Southern Pacific	118⅜	115¼	115⅜	— ⅛
Union Pacific	173	168	167⅞	+ ⅜
U. S. Steel	72⅞	70⅜	70⅞	+ ⅝
U. S. Steel pf	119⅞	115⅜	..	..

American Mining Stocks in London.

	£	s.	d.		£	s.	d.
Camp Bird	4	7	10½	Esperanza	2	10	0
Tomboy	0	10	3	Dolores	1	10	0
El Oro	1	6	6	Stratton's Ind	0	3	3

BOSTON STOCK MARKET.

Special to The New York Times.

BOSTON, Aug. 16.—New high prices were made in the major portion of the Boston copper shares to-day, gains ranging from a fraction to several points being recorded in all the active issues. Comparatively few stocks were found for sale, and the outside demand from the commission houses quickly resulted in higher prices. Amalgamated sold up to 68, North Butte to 30⅝, United States Smelting to 40¼, and Calumet and Arizona advanced three points, to 62. The market closed strong, at highest prices of the day.

BONDS.

Sales.		High.	Low.	Last.
$2,000	Am. T. & T. 4s	89½	89½	89½
2,000	Am. T. & T. cv. 4s	101	101	101
16,000	Am. Zinc L. & Sm. 6s, 1915	100⅞	100¼	100⅞
17,000	Arizona Com. 6s	93	91	93
1,000	A., G. & W. I. S.S. 5s	65	65	65
500	Central Vt. 1st 4s	86½	86½	86½
2,000	K. C., Ft. S. & M. 6s	114	114	114
5,000	Mass. Gas 4½s	98¼	98¼	98¼
5,000	N. E. Cot. Yarn 5s	101¼	101¼	101¼
2,000	Western T. & T. 5s	95¼	95¼	95¼

RAILROADS.

Sales.		High.	Low.	Last.
160	Atchison	100⅛	100	100⅛
239	Boston Elevated	127	126¼	127
17	Boston & Albany	220¼	219	220¼
5	Boston & Maine	138	138	138
60	C. J. R. & S. Y. pf	111	111	111
415	Mass. Electric	17¼	16¼	17¼
106	N. Y., N. H. & H.	150½	150	150
1	Old Colony	185	185	185
400	Union Pacific	169⅜	167⅞	169⅜

TELEPHONES.

Sales.		High.	Low.	Last.
2,302	American	136¼	134⅞	136¼
85	Mexican	5⅝	5¼	5⅝
44	Mexican pf	6¼	6¼	6¼
12	New England	130	130	130

MISCELLANEOUS.

Sales.		High.	Low.	Last.
110	Am. Agr. Chem.	44½	44	44
144	Am. Agr. Chem. pf	101¼	101	101¼
5	A., G. & W. I. S.S. pf	18¼	18¼	18¼
50	Am. Pneu. Service pf	17¾	17¾	17¾
350	Am. Sugar Refining	120¼	120¼	120¼
119	Am. Sugar Ref. pf	118¾	118½	118¾
160	Am. Woolen pf	97	96	97
575	East Boston Land	9	8¾	9
30	Edison	260	257	257
293	Gen. Electric	145¼	144⅞	145¼
40	Mackay pf	74¼	74¼	74¼
56	Mass. Gas	80¾	80¼	80¾
25	Mergenthaler	216	216	216
20	N. E. Cotton Yarn	108¼	108¼	108¼
117	Pullman	160	159¾	159¾
5	Reece Buttonhole	12	12	12
5	Rotary Ring	8⅝	8⅝	8⅝
16	Swift & Co.	103	102¾	103
68	United Fruit	196	194	195
95	United Shoe	53	52¾	52¾
20	United Shoe pf	27¾	27¾	27¾
3,398	U. S. Steel	72¾	70⅞	72¼
30	U. S. Steel pf	116¼	116¼	116¼

MINING.

Sales.		High.	Low.	Last.
50	Adventure	6	6	6
8,210	Amalgamated	68	65¾	67⅞
160	Allouez	44	42½	43¾
1,615	Am. Zinc	25¾	25	25½
1,045	Arizona Commercial	18¾	18	18¾
50	Boston Corbin	14½	14½	14½
20	Butte Coalition	20	19½	20
470	Butte Balaklala	11⅝	11¼	11⅝
345	Calumet & Arizona	62	59	62
82	Calumet & Hecla	545	535	545
85	Copper Range	68	67	68
100	Daly West	7	7	7
390	East Butte	8¼	8	8¼
655	Franklin	11¼	10⅞	11¼
260	Giroux	7⅝	7½	7⅝
225	Granby	37	34	37
45	Greene Cananea	8	8	8
1,036	Hancock	23½	22½	23½
880	Indiana	16¼	15¾	16
250	Kerr Lake	7⅛	6⅞	7
25	Keweena	4	4	4
858	Lake	39	37½	39
100	La Salle	11	11	11
325	Mass.	8	7⅞	7⅞
500	Mexico	5c	5c	5c
175	Miami	21	21	21
50	Mohawk	51	50½	51
561	Nevada	21⅝	20⅝	21¼
475	Nipissing	9⅝	9½	9⅝
4,165	North Butte	30¾	28½	30½
355	North Lake	10	9½	10
50	Ojibway	6⅝	6⅜	6⅝
10	Old Dominion	37	37	37
20	Osceola	131	130	131
25	Parrot	15	15	15
285	Ray Cons.	19⅞	19⅜	19⅞
10	Santa Fe	1½	1½	1½
235	Shannon	10⅝	10⅜	10⅝
515	Superior	46¼	43¼	46¼
187	Superior & Boston	9	8⅞	9
545	Superior & Pittsburg	12⅛	12	12
100	South Utah	1⅛	1	1⅛
50	Tamarack	60½	58½	60½
42	Trinity	7	6¼	6¼
50	U. S. Oil	36⅝	36½	36⅝
810	U. S. Smelting	40¼	39	40
90	U. S. Smelting pf	49	49	49
225	Utah Apex	3½	3⅜	3 7-16
266	Utah Cons.	25	24	24
225	Utah Copper	47⅞	47	47⅝
5	Victoria	3	3	3
50	Winona	8	8	8
8	Wolverine	120½	120	120½

UP-STATE BANK FIGURES.

The reports of the State banks and trust companies in New York State outside of New York City, issued yesterday by the State Banking Department, showed these changes for the week:

STATE BANKS.

		Increase.
Loans and discounts	$93,090,400	$548,100
Total deposits	98,126,900	917,700
Total reserve	20,229,300	403,700

Average reserve, 21.8%; reserve required, 15%.

TRUST COMPANIES.

Loans	136,950,300	*861,700
Total deposits	144,199,400	*68,800
Total reserve	19,933,100	498,300

Average reserve, 14.4%; reserve required, 10%.

*Decrease.

LAST WEEK'S WEATHER.

Good in Corn Belt and Most Cotton States—Dry in Spring Wheat Region.

WASHINGTON, Aug. 16.—Favorable weather prevailed over large portions of the corn-growing belt during the week ended Aug. 15, according to the National Weekly Weather Bulletin issued to-day. It still continues dry in portions of Eastern and Central Iowa, the northern portions of Illinois and Indiana, Southern Michigan, and generally over Ohio and West Virginia.

The drought in the Spring wheat region remained unbroken, although the weather was generally cool and favorable for harvest.

In the cotton growing States east of the Mississippi the weather was generally favorable. West of that river conditions were favorable in Arkansas, Louisiana, and Oklahoma, but Texas was without appreciable rains and the drought is becoming most severe.

MORE IMPORTS THAN EXPORTS

July's Foreign Trade Shows a Reversion to Earlier Tendency.

Special to The New York Times.

WASHINGTON, Aug. 16.—The report of the country's foreign commerce for the month of July, issued to-day by the Bureau of Statistics, again shows the country's foreign trade with a debit balance, the imports having exceeded the exports by $2,818,883. Fairly large excesses of exports over imports had been shown in the two preceding months, so that the July figures are a reversion to the adverse tendency in the country's commerce with foreign nations shown by the reports for some of the earlier months of the year.

The July exports amounted to $114,493,222, and the imports to $117,312,105. Both these figures show increases of about $5,000,000 over July, 1909; hence the debit balance was due not to any decrease in exports, but to a further expansion in the country's imports. For the seven months from Jan. 1 to July 31 the exports from the United States totaled $919,252,467, and the imports $917,586,103, or an excess of exports of only $1,666,364. How much less favorable this is than the showing for the same months in previous years is indicated by the fact that the excess of exports over imports for this seven months period was $67,000,000 in 1909, $372,000,000 in 1908, and $193,000,000 in 1907.

While the total exports for July showed an increase over the same month last year, the exports of agricultural products were $14,000,000 under the June total, and over $6,000,000 less than the agricultural exports in July last year.

THE COMMODITIES MARKETS.

The wheat market was active and weak during the morning, recovering at the close on reports of export business. The cables were somewhat disappointing, and an easier tone was reported abroad, with a holiday in France and in some of the other Continental countries. There were favorable crop reports from the United Kingdom, the low countries, Roumania, and the Danubian sections generally. The weather in France was reported warm and dry, but the French import requirements were placed at 48,000,000 to 96,000,000 bushels. Influenced in part by the indifference in the cables, by an increase of 3,624,000 bushels in the European visible, a gain in the Chicago private stocks of 1,375,000 bushels, large receipts at interior points—1,412,000 bushels, against 890,000 bushels last year—a gain in the United States visible of 6,160,000 bushels, following a gain of 4,101,000 bushels the preceding week, and a total gain in the world's visible of 8,169,000 bushels, against an increase of 1,273,000 bushels the preceding week, and a decrease of 114,000 bushels last year, the market showed considerable weakness around midday. The Canadian visible decreased 1,591,000 bushels. An estimate of the Canadian crop placed the total at 95,000,000 to 100,000,000 bushels. During the short crop excitement Canada was placed at as low as 70,000,000 bushels. Late there were reports of further export buying for France, and export sales for two days were reported for about 90 loads, with more wheat under negotiation at the close. Prices rallied sharply on this report and covering of shorts.

Cash wheat quoted: No. 2 red, Winter, $1.08¼, nominal, to arrive, cost, insurance, and freight; No. 2 red, spot, nominal, new, $1.09½, free on board afloat, for export; No. 1 Northern, Spring, $1.23¾, nominal; No. 2 hard, Winter, new, $1.10½, and No. 1 Northern, Manitoba, $1.15½. Sales include 300,000 bushels red Winter from Baltimore, 32,000 bushels Manitoba, via Montreal, both for export.

Corn was somewhat lower during the morning on the weather report showing quite general showers in the lower Northwest and Ohio Valley and lake regions. There was also some selling on the reports of increasing country offerings, and it was said that the weather conditions were making for favorable advancement of the crop. Late in the day, however, there was a very steady tone. There was a decrease in the Bradstreet's visible of 1,421,000 bushels, following an increase of 56,000 bushels the preceding week. The Chicago total stocks decreased 493,000 bushels for the week. Cash corn quoted: No. 2, 72¼c, nominal, elevator, to arrive, cost, insurance, and freight, domestic basis, and steamer, nominal, elevator, export basis.

Oats were moderately active and somewhat weaker. There was some selling during the morning owing to the continued enormous movement. Since July 1 Western receipts of oats have increased 10,000,000 bushels over last year. Chicago private stock increased 871,000 bushels, and Bradstreet's visible increased 3,209,000 bushels, following an increase of 463,000 bushels the preceding week. Western receipts for the day were 4,252,000 bushels, against 831,000 bushels last year. Late the market was firmer with other grain. Cash oats quoted: Standards, 42@42½c; No. 2 white, 42½@43c; No. 3 white, 42@42½c; No. 4 white, 41@41½c, all regular, track.

The provision market was a little stronger early on disappointing movement of hogs, and there seemed to be quite active covering. Later, however, with some realizing and withdrawal of support, prices sold off readily.

THE NEW YORK FUTURE MARKET.

	High.	Low.	Close.	Mon. Close.
Wheat—				
September	$1.08⅜	$1.07⅝	$1.08⅜	$1.09⅛
December	1.12⅛	1.11⅛	1.12¼	1.12¼
Corn—				
September	..	..	71½	71⅝
Lard—				
January	..	..	11.00	10.97

CHICAGO FUTURE MARKET.

	High.	Low.	Close.	Mon. Close.
Wheat—				
September	1.02¼	1.00⅝	1.02⅛	1.02
December	1.05⅜	1.04⅛	1.05⅜	1.05⅜
May	1.10⅛	1.09⅜	1.10⅛	1.10⅛
Corn—				
September	63⅜	62⅛	63⅜	63⅜
December	61⅜	60¼	61⅛	60⅞
May	63⅝	62	63⅝	63⅝
Oats—				
September	36⅝	36	36¼	36⅛
December	38⅛	38	38⅛	38⅛
May	41⅛	40⅝	41⅛	41⅛
Lard—				
September	11.97½	11.90	11.92½	11.85
October	11.87½	11.75	11.82½	11.75
November	11.50	11.42½	11.45	11.40
January	10.75	10.65	10.65	10.65
Ribs—				
September	12.12½	11.95	12.05	11.90
October	11.50	11.35	11.42½	11.27½
January	9.80	9.72½	9.72½	9.67½
Pork—				
September	21.85	21.55	21.55	21.57½
October	21.00	20.80	20.85	20.80
January	18.70	18.62½	18.62½	18.52½

COTTON.

The trade in cotton was quite active all the session. There was further pressure on the market during the morning, and prices were sold down on the reports of more general rains in Texas. There was lack of official confirmation of Texas rains except at a few points, while the weather was hot, and with the development of some buying and supporting orders prices worked very firm and sold up during the afternoon, displaying a very steady undertone. The improvement in the market brought in quite a good deal of covering, and there was not the volume of selling late in the day which the bears had anticipated. Some rather round lots were sold during the morning, and this selling was responsible for part of the early weakness. The reports from Texas continue very mixed and conflicting. There is an important section of the State that is in a very precarious condition, but elsewhere there appears to be considerable improvement. The weekly weather report said of Oklahoma, "Weather very beneficial," and was mixed in other sections. There was some complaint during the week of rather low temperatures at night in the other portions of the belt, but in the main the weather bulletin was not unfavorable. The receipts of cotton were large at Texas points—7,421 bales at Galveston, against 1,063 bales last year, and Houston was 3,590 bales, against 530 bales. The official port receipts were placed at 9,000 bales, against 2,400 bales last year. There was a further decrease in the total stock. The certified stock was 136,000 bales, against 174,000 bales last week. Southern spot markets unchanged to 1-16c decline.

New York spot cotton quiet, 15 advance; middling uplands 15.70; middling Gulf 15.95.

COTTON PRICES.

	High.	Low.	Close.	Mon. Close.
August	15.73	15.50	15.71@15.73	15.52
September	14.23	14.03	14.23@14.25	14.19
October	13.60	13.36	13.57@13.59	13.51
November	13.40	13.38	13.47@13.49	13.40
December	13.51	13.27	13.47@13.48	13.40
January	13.49	13.28	13.47@13.48	13.39
February			13.48@13.50	13.40
March	13.54	13.35	13.52@13.53	13.44
May	13.56	13.39	13.56@13.57	13.50
June			13.56@13.58	13.50
July			13.56@13.58	13.51

The market closed firm at 4 to 19 advance.

COFFEE.

Coffee showed comparatively little feature in the future market and price changes were small, closing net unchanged to 2 points lower. Total sales were 18,500 bags. It was a holiday in Havre. Hamburg was unchanged to ¼ pfennig lower, and both Rios and Santos were closed. The undertone was firm. Advices from Brazil showed cost and freight offers very firm, with Santos 4s quoted at $4.75 to 10 cents for prompt shipment, while later shipment was quoted at $9.50 to $9.65. The visible supply of Brazilian coffee in and afloat for the United States is 3,230,099 bags, against 3,618,571 last year and 3,318,297 two years ago. Spot coffee, Rio No. 7, 9@9⅛c. Contract prices follow:

	High.	Low.	Close.	Mon. Close.
August			7.10@7.15	7.10
September	7.10	7.10	7.10@7.15	7.10
October	7.20	7.20	7.15@7.20	7.15
November	7.25	7.25	7.25@7.30	7.25
December	7.35	7.35	7.35@7.40	7.35
January			7.40@7.42	7.40
February			7.45@7.47	7.45
March	7.49	7.48	7.48@7.49	7.49
April			7.51@7.52	7.51
May	7.54	7.54	7.53@7.54	7.54
June			7.54@7.55	7.56
July	[illegible]	[illegible]	[illegible]	[illegible]

SPEYERS GET CANAL BONDS.

Their Bid of 101.77 of 67 Others the Best for the $2,243,000 Offered.

Special to The New York Times.

ALBANY, Aug. 16.—Clark Williams, State Controller, held one of the most successful bond sales of recent years today, in marked contrast with the sale on July 14 last. At that time the Controller offered $11,000,000 4 per cent. fifty-year canal improvement bonds. Only $8,757,000 of this amount was subscribed for, the average price being under 101. The $2,243,000 remaining Mr. Williams purchased for the canal sinking fund. Since that time several requests for these unsold bonds have been made, and Controller Williams induced the Commissioners of the Canal Fund to take these bonds from the sinking fund and sell them to-day.

There were 67 bids, which aggregated $25,000,000 at premiums aggregating from par and interest to 102.125. Seven bids were made for all or none, the best being that of Speyer & Co. of New York City at 101.77. Individual high bids collectively came within $3,000 of the Speyer bid. The entire amount was sold to Speyer & Co.

Other bidders for all or none were Albert L. Judson, Albany, 101.1985; Harvey Fisk & Co., and A. B. Leach & Co., New York, 101.37; National City Bank, N. W. Harris & Co., R. L. Day & Co., and Kountze Brothers, 101.193; Rhoades & Co., 101.133, and William A. Read & Co., 100.789.

Some of the largest bidders were Spencer Trask & Co., on account of J. & W. Seligman, $750,000, at 102 and 102.125; Empire Trust Company, New York, $1,000,000, at 101.27; Sutro Brothers, $250,000, at 101.11; James A. Hutchinson, Boston, $500,000, at 100.57 to 100.97; Estabrook & Co., $700,000, at 100.39 to 101.25; Simmons & Emanuel, $300,000, at 101.271; Clark Dodge & Co., $500,000 at 101.05; White, Weld & Co., $1,800,000, at 100.286 to 101.04; Seasongood & Haas, $400,000, at 101.251; W. J. Sturgis, New York, $350,000, at 100.03 to 100.2; E. H. Rollins & Sons, Boston, $250,000, at 100.334; Windsor Trust Co., New York, $400,000, at 101.257; Dominick & Dominick, $500,000, at 100.82 to 101.271; Lenberger, Henderson & Loeb, $500,000, at 100.51, and the Standard Trust Company, New York, $500,000, at 101.267.

IRON PIPE LOWERS DIVIDEND.

Preferred Stock Formerly Paid 7 Per Cent. and Is Now 5 Per Cent.

The Directors of the United States Cast Iron Pipe and Foundry Company declared yesterday a dividend of 1¼ per cent. on the company's preferred stock, reducing the rate from 7 per cent. to 5 per cent. a year. The dividend is payable Sept. 1 to stockholders of record on Aug. 20. This statement was issued regarding the cut:

> The officers of the company state that the earnings for the first quarter of the present fiscal year are in excess of the amount required to pay the 1¼ per cent. which has this day been declared to preferred stockholders, but believe that a conservative policy should be pursued owing to the present condition of general business.
>
> If increased profits during the balance of the year warrant it, the declaration of dividends can be increased to 7 per cent. per annum.

The company paid dividends of 8 per cent. on its preferred stock in 1905, but the following year reduced the rate to 7 per cent. In 1908 only 3½ per cent. was paid, and in 1909 5¼ per cent. At the beginning of this year the rate was restored to 7 per cent., at which rate two quarterly dividends were paid.

Weather in Cotton and Grain States.

Special to The New York Times.

WASHINGTON, Aug. 16.—Forecast for Wednesday and Thursday for the cotton and grain States:

North Carolina—Partly cloudy Wednesday and Thursday; possibly occasional thunderstorms in extreme western portion.

South Carolina, Georgia, Alabama, Mississippi—Generally fair Wednesday and Thursday.

Florida—Occasional local showers Wednesday and probably on Thursday in southern and central, generally fair in northern portion.

Louisiana—Generally fair Wednesday and Thursday.

Eastern Texas—Fair Wednesday; local showers and cooler at night or Thursday in northern portion, fair in southern.

Western Texas—Thunder showers Wednesday and Thursday, except fair in southeast portion.

Oklahoma and Arkansas—Partly cloudy Wednesday; thunder showers and cooler at night or Thursday.

Indiana—Partly cloudy Wednesday; showers and cooler at night or Thursday.

Illinois—Showers and cooler Wednesday or Wednesday night. Thursday generally fair; light to moderate variable winds, becoming northwesterly.

Lower Michigan—Partly cloudy Wednesday; showers and cooler at night or Thursday; light to moderate variable winds, becoming northwesterly Wednesday night.

Upper Michigan—Showers and cooler Wednesday or Wednesday night, and probably Thursday; light to moderate variable winds, becoming northwesterly.

Wisconsin—Showers and cooler Wednesday or Wednesday night. Thursday fair; light to moderate variable winds, becoming northwesterly.

Minnesota—Local showers and cooler Wednesday. Thursday, fair and warmer in western portion; light to moderate northwesterly winds Wednesday.

Iowa—Showers and cooler Wednesday in western, and Wednesday or Wednesday night in eastern, portion. Thursday, fair; slightly warmer in extreme western portion.

Missouri—Showers and cooler Wednesday in northwest, and Wednesday or Wednesday night in eastern and southern portions. Thursday, fair.

North Dakota—Fair in western, showers, followed by fair, in eastern portion Wednesday; cooler in extreme eastern portion. Thursday, fair, warmer.

South Dakota—Local showers and cooler Wednesday. Thursday, fair; slightly warmer.

Nebraska—Showers Wednesday; cooler in southern portion. Thursday, fair; slightly warmer.

Kansas—Thundershowers and cooler Wednesday or Wednesday night. Thursday, fair.

TO-DAYS COURT CALENDARS.

FEDERAL.

UNITED STATES CIRCUIT COURT—Hough, J.—Bankruptcy calendar. Discharges: William McShane Co., Saunderson Co., F. Brandt, &c.; Mabel L. Poet, Rudolf Luhrs, Joseph L. Gasser, William R. Mattson, George Gatesman, John C. Graul, Jacob Koen. Under objection: Simon Scheine, Solomon L. Lippman, S. T. Slater, &c.; S. Williams, H. R. Wechsler and M. S. Brown, M. Smolensky and Dvorkin. Adjourned case: Weissblum & Rothstein. Motions: Somerville Clothing Co., B. Auerbach and I. Frank, Antonio C. Pucci, William Steinberg, Henry Moiltz, S. Willshek, F. T. McIntyre, William P. Flanders, Rudy & Karfas, Mayerson & Hirschenbein, T. Radin, G. A. Blumenthal, Cohen & Lobes, E. Moosbuges, Imported Tobacco Mfg. Co., C. W. White, D. H. Heydecker, Abraham Cohen, Architects' Standard Bronze Co., F. G. Mussgiller, Standard Bread Co., Cohn & Goldman, Presburg & Co., T. J. Keneney & Co., S. L. Hempstone, W. B. Smith & Co., Isaac Wasserman, William Soren, David Hartstein, Lasar Petsachaw, David Hurwitz, S. S. Fearson & Co., R. Schachter & Son, Louis M. Scheur, Abraham Freibitz, New Amsterdam Motor Co., Wagner-Daniels Co., T. J. Keneney & Co., Wertheimer & Co., Lifa Paszima, Louis Weil, Henry Moiltz.

STATE.

SUPREME COURT—Special Term—Part I.—Page, J.—Litigated motions. 1—In re Conners. 2—Brodie v. Towne. 3—Geagan v. Froelich. 4—Mills v. Maher. 5—O'Rourke Const Co v. Goodwin Car Co. 6—Solomon v. Gainsburg. 7—Couch Patent Co v. Berman. 8—Gerr v. Gerr. 9—Drummond v. Dick. 10—Griffen v. Bulger. 11—Ferment Co v. Drayton. 12—Preiss v. Reid. 13—Bradley v. Bradley. 14—City R E Co v. Diller. 15—Mueller v. Mueller. 16—People v. Fields. 17—Lawrence v. Lawrence. 18—Witier v. Pfeister. 19—Teufel v. North Am Distilling Co. 20—Pfotenhauer-Nesbit Co v. Raymore Realty Co. 21—Daily v. Gardner. 22—Moore v. Moore. 23—Lipson v. Lipson. 24—Teagle v. Hurd. 25—Netter v. Trenton Whisk Broom Co. 26—Farmer v. Keller-Farmer Co. 27—Gleason v. Gleason. 28—In re Van Norden Trust Co. 29—Slade v. Squier. 30—Wadsilowsky v. Van Wyck. 31—Costa v. Costa. 32—Thomas v. Thomas. 33—Lichtner v. Lichtner. 34—Hein v. Hein. 35—Mautsewich v. U S Gypsum Co. 36—Knickerbocker Trust Co v. Earnes. 37—In re West 184th St. 38—In re Yerkes. 39—Edison Elec Lt Co v. Tipless Lamp Co. 40—Rado v. Rado. 41—Schuck v. Schuck. 42—Sullivan v. Shea. 43—Donohue v. Shea. 44—Nat Gum and Mica Co v. Pelty. 45—Margolies v. Schwartz. 46—In re Conners. 47—Kahn v. Eisenberg. 48—Trainbridge v. Frisch. 49—Fleischmann Realty, &c, Co v. Rosenthal. 50—Mitchell v. Beacom. 51—Laffman v. Laffman. 52—Bloomingdale v. Richardson. 53—In re Berkowitz. 54—Huppert v. Davis. 55—Bahich v. Razener Sick Bene Socy. 56—Cohen v. Friefeld. 57, 58—Griffiths v. Griffiths. 59—Matkofsky v. Matkofsky.

SUPREME COURT—Special Term—Part II.—Goff, J.—Ex parte business.

SURROGATES' COURT—Chambers—Cohalan, S.—Wills for probate. Henry W Brevoort, Creston Clark, Chas L Burr, Abraham Cohn, Marie Koehler, Michael O'Day, Theodor Madl, Rose McAdam, James Kennedy, Martha Gellman.

Referees Appointed—New York.

SUPREME COURT—Goff, J.—Woods v. Lenox Warehouse Co.—Emmet J. Murphy.

SUPREME COURT—Page, J.—Hellinger v. Lefkowitz—Nathaniel N Prager. Doll v. Horowitz, (2)—Henry W Helfer. In re Hartman—Martin C Ansarge. Kane v. Cullen—John W Reiner.

CHARTERED 1866.
Brooklyn Trust Company
Main Office: 177-179 Montague St.
Branch: Bedford Ave. and Fulton St.
Manhattan Office: 90 Broadway (2 Wall St.)
Capital $1,000,000 Undivided Profits $2,350,262
TRUSTEES
Thomas T. Barr | David H. Lanman | Charles M. Pratt
Samuel W. Boocock | Frank Lyman | George G. Reynolds
George W. Chauncey | Howard W. Maxwell | Charles A. Schieren
William N. Dykman | Theodore F. Miller | Edward M. Shepard
William Hester | Willis L. Ogden | J. H. Walbridge
Francis L. Hine | Joseph E. Owens | Alexander M. White
William A. Jamison | John J. Pierrepont | Willis D. Wood

Principal and Interest Guaranteed by the
Central Railroad of New Jersey
Lehigh & Wilkesbarre Coal Co.
Consolidated Mortgage Gold 4s, Due June 1, 1925.
Free of Tax in Pennsylvania.
Mortgage on lands estimated to contain 460,000,000 tons of merchantable coal subject to prior lien of $2,691,000, maturing in 1912.
Net earnings year ended June 30, 1909, two and a half times interest and sinking fund charges.
Price on Application.
White, Weld & Co
5 Nassau St. New York | The Rookery Chicago

The Columbus & Hocking Coal & Iron Company.

REORGANIZATION.

Notice is hereby given that pursuant to the terms of the Deposit Agreement dated May 12, 1910, the undersigned Committee have formulated a Plan and Agreement for the reorganization of The Columbus & Hocking Coal & Iron Company, and have lodged the same with Bankers Trust Company, Depositary, No. 7 Wall Street, New York City.

Holders of Certificates of Deposit under said Deposit Agreement who do not assent to such Plan and Agreement may withdraw the securities represented by their certificates on or before September 7, 1910, upon surrender thereof and upon payment of their *pro rata* share of the expenses theretofore incurred by the Committee. All holders of such certificates of deposit not so withdrawing within the time aforesaid will be bound by said Plan and Agreement.

Holders of First Mortgage Bonds, Second Mortgage Bonds, Preferred Stock and Common Stock, who have not deposited their securities under said Deposit Agreement may become parties to said Plan and Agreement by depositing their securities with the Depositary on or before September 7, 1910.

Holders of notes, claims or other obligations or demands against the Company may become parties by depositing such claims with the Depositary on or before September 7, 1910, accompanied by assignments thereof to the Committee for acceptance by the Committee when certified by the Auditor of the Company.

No securities or claims will be received after the above dates except upon such conditions or penalties as the Committee may impose.

Copies of the Plan and Agreement may be obtained at the office of the Depositary or from any member of the Committee.

FRANK B. KEECH,
ALEXANDER GILBERT,
FRANK N. B. CLOSE,
Committee.

BANKERS TRUST COMPANY, DEPOSITARY,
7 WALL STREET, NEW YORK CITY.

THE PORTSMOUTH STREET RAILROAD & LIGHT COMPANY FIRST MORTGAGE 10-YEAR 5% GOLD SINKING FUND BONDS.

As provided by the mortgage dated July 1, 1906, executed by the Portsmouth Street Railroad and Light Company of Portsmouth, Ohio, to Bankers Trust Company, as Trustee, the undersigned, as such Trustee, hereby gives notice of intention, with the sinking or reserve fund provided in said mortgage, to purchase at its office, in the City of New York, on October 1, 1910, at par and accrued interest, of the bonds issued under such mortgage, the following selected lot, viz.:

Bond Nos. 18, 24, 99, 100, 157, 159, 160, 168, 173, 176, 191, 194, 195, 210, 212, 213, 228, 234, 241, 244.

The interest on such bonds bearing such numbers will cease on October 1, 1910, pursuant to said mortgage.

BANKERS TRUST COMPANY, Trustee.
Dated August 8, 1910.

STATE OF NEW YORK BANKING DEPARTMENT.
NOTICE TO CREDITORS OF EUROPEAN AMERICAN BANK.

Pursuant to the provisions of Section 19 of Chapter 2 of the Consolidated Laws of the State of New York, known as the Banking Law, as amended by Chapter 452 of the Laws of 1910, notice is hereby given to all persons who may have claims against EUROPEAN-AMERICAN BANK to present the same to the undersigned, Superintendent of Banks of the State of New York, and make legal proof thereof, at the office of such corporation, 187 Greenwich Street, New York City, on or before November 17th, 1910. O. H. CHENEY,
Superintendent of Banks.
August 17th, 1910.

Mortgage Certificates 4½% Int.
TITLE GUARANTEE & TRUST Co
Capital and Surplus, - $14,000,000
176 B'way, N. Y. 175 Remsen St., B'klyn.
350 Fulton St., Jamaica.

Readers of The New York Times may arrange to obtain Each Week the opinions of
Roger W. Babson
On fundamental business and investment conditions by addressing Babson's Compiling Offices, Wellesley Hills, Boston, Mass.
Largest Statistical Organization in United States

Have orders to fill amounting to Two Million Dollars; need additional funds quickly for building more of our patented machines in time for this Fall's crop of our fibre growing in California; have monopoly; pay biggest dividends; sell only a limited number of shares; value of same rises constantly; write for prospectus. International Fibre Company, 473-5 Broome St., New York.

6.86% INCOME GUARANTEED.
ASSETS $3,000,000.
14 years of increasing dividends.
Write for Circular E.
METROPOLITAN AGENCY,
New York Realty Owners
489 FIFTH AVE., NEW YORK.

The Franklin Society
Strictly savings investment. Absolute security. Bank Department Supervision. Founded 1888. Send $1 or more and get mailing size pass book, or write for Booklet A. One Beekman St., N. Y.
4½%

INVESTORS READ
The Wall Street Journal

THE UNITED SERVICE.

Special to The New York Times.

The Army.

WASHINGTON, Aug. 16.—First Lieut. J. Schick, Tenth Infantry, having been found by an army retiring board incapacitated for active service on account of disability incident thereto, his retirement is announced.

First Lieut. E. J. Farrow, Medical Reserves, to Fort Morgan for duty.

First Lieut. R. W. Walker, Twelfth Cavalry, to Fort Bayard General Hospital for treatment.

First Lieut. H. W. Yemans, Medical Reserves, is designated as the representative of the War Department at the International Esperanto Congress.

Major H. A. Shaw, Medical Corps, to Boston for duty unil such time as will enable him to take the transport for the Philippines Dec. 5, where he will report for duty.

Capt. H. K. Cunningham, Signal Corps, to Washington for consultation, thence to Department of the Gulf for duty.

The Navy.

Capt. B. A. Fiske to Naval War College, Newport.

Ensign W. E. Reno to Naval Medical School Hospital, Washington, for observation and report.

P. A. Surgeon R. E. Hoyt to Naval Hospital, Mare Island, for duty.

P. A. Paymaster R. B. Lupton to Puget Sound Navy Yard as Paymaster.

P. A. Paymaster E. R. Wilson detached Puget Sound Navy Yard, continue other duties.

Movements of Naval Vessels.

Arrived—Marietta, at Bluefields; Wolverine, Dorothea, Gopher, Nashville, Yantic, and Don Juan de Austria, at Detroit; Hector, at Norfolk; Charleston, New Orleans, and New York, at Yokohama; Cuttlefish, Tarantula, Viper, Standish, and Bagley, at Solomon's Island; Connecticut, Michigan, Louisiana, South Carolina, Kansas, New Hampshire, Nebraska, Rhode Island, Virginia, Minnesota, Vermont, Mississippi, Idaho, Panther, Solace, and Celtic, at Newport.

Sailed—Tacoma, from Bluefields for Cape Gracias a Dios; Cuigoa, from New York for Newport; Smith, Lamson, Flusser, and Preston, from New London for cruise; Dolphin, from Gloucester for Newport; Grayling, Narwhal, Stingray, and Snapper, from New London for Block Island, via Point Judith.

THE JOHNSON COMPANY
(of Pennsylvania.)

The bonds numbered below, secured by the Johnson Company's First Mortgage to the undersigned as Trustee, have been drawn for redemption at 105 and accrued interest on September 1st, 1910, out of the funds to be provided by the Mortgagor for the purpose:

8	325	1050	1418
32	340	1056	1422
51	393	1065	1436
56	410	1072	1448
61	414	1085	1455
63	543	1086	1488
86	564	1105	1510
99	597	1131	1593
106	653	1140	1606
117	685	1141	1656
158	719	1143	1683
170	722	1150	1684
176	741	1153	1703
180	744	1155	1714
188	753	1157	1739
211	769	1166	1743
217	773	1220	1747
251	776	1256	1755
263	786	1277	1782
266	791	1290	1783
278	820	1293	1842
296	873	1363	1851
299	897	1369	1855
303	910	1405	1880
306	1009	1414	1892

UNITED STATES TRUST COMPANY OF NEW YORK, as Trustee.
By HENRY E. AHERN, Secretary.
August 2, 1910.

PERMANENT POSITION carrying with it the office of Secretary and Director in a new corporation to manufacture a staple necessity that must be used in every home; home office will be located in New York City; must make modest investment to insure stability; investigation solicited. Address 49 Times, 80 Broadway.

DIVIDENDS.

THE LAKE SUPERIOR CORPORATION.

Notice is hereby given that Interest will be paid by The Lake Superior Corporation on its Income Bonds for the year ending the 30th day of June, A. D. 1910, at the rate of Two and One-Half Percentum per annum, and that the same will be payable at The First National Bank in the City of Philadelphia, Penn., on the 1st day of October, 1910, on presentation of the coupons therefor.

Dated this 16th day of August, 1910.
By order of the Board of Directors.
T. GIBSON, Secretary.

BUTTE COALITION MINING CO.
42 Broadway, New York, July 19, 1910.

The Board of Directors have this day declared a quarterly dividend of TWENTY-FIVE CENTS (25c.) PER SHARE on the outstanding capital stock payable September 1, 1910, to stockholders of record at three o'clock P. M. August 12, 1910; transfer books close at 3:00 o'clock P. M. August 12, 1910, and reopen at 10.00 o'clock A. M. September 2, 1910.
J. W. ALLEN, Secretary and Treasurer.

NATIONAL BISCUIT COMPANY
50th PREFERRED DIVIDEND

The Board of Directors have declared the fiftieth consecutive quarterly dividend of one and three quarters (1¾) per cent on the Preferred Capital Stock of the Company, payable Aug. 31, 1910, to Stockholders of record at the close of business Aug. 17, 1910. Transfer books will not be closed.
F. E. BUGBEE, Treasurer.

NOTICE.
TO WHOM IT MAY CONCERN:

The Commercial National Bank of Chicago, located at Chicago, in the State of Illinois, is closing its affairs. All note holders and other creditors of the association are therefore hereby notified to present their notes and other claims for payment.
NATHANIEL R. LOSCH, Cashier.
Dated Chicago, Illinois, July 30, 1910.

OFFICE OF
FEDERAL MINING & SMELTING CO.
82 Broadway, New York, Aug. 16th, 1910.

A dividend of One and Three-Quarters Per Cent. (1¾%) on the preferred stock of this Company has to-day been declared, payable September 15th to stockholders of record at the close of business on August 25th.
FRANK SWEENY, Secretary.

PROPOSALS.

ENGINEER OFFICE, U. S. ARMY, ROOM 2, Custom House, Norfolk, Va., Aug. 15, 1910. Sealed proposals for dredging Thimble Shoal will be received here until 12 o'clock noon, Sept. 19, 1910, and then publicly opened. Information on application.
MASON M. PATRICK, Lt. Col. Engrs.

DISSOLUTION NOTICES.

THE FIRM OF GORFAIN & WINEBURGH has been dissolved. Mr. Gorfain will continue business at the present address, 62 East 12th St. Dated Aug. 12. GORFAIN & WINEBURGH.

Latest news of financial developments and of monetary movements at home and abroad. Quotations of every security, listed and unlisted, dealt in on the Exchanges and the Curb. The New York Times Weekly Financial Review. Every Monday. Mailed to any address in the United States for One Dollar a Year. Handsome binder to hold The Review sent on receipt of One Dollar.

IN THE REAL ESTATE FIELD

Demand for West Side Apartment Houses by Investors—Dr. R. F. Sayre Buys Plot Adjoining Academy of Medicine—John D. Crimmins Sells Long Island Plot.

The demand for west side apartment house property by investors showed itself again yesterday, when two large buildings in course of construction in West 111th Street, just west of the Cathedral of St. John the Divine, were purchased from the builders by Harry B. Davies.

The houses, which have been named the Charlemagne and Ramona, are eight-story elevator structures, covering a plot 166.8 by 100.11, at 528 to 534 West 111th Street, between Broadway and Amsterdam Avenue. The property was sold by the Carnegie Construction Company, of which Charls Newmark is President, for about $600,000. The houses are laid out in suites of three, four, five, six, and seven rooms, and will provide accommodations for eighty families.

About 75 per cent. of the apartments have been rented, though the structures will not be completed until October, when title will be transferred to the new owner.

This is the second sale of a large apartment house property in the block bounded by Cathedral Parkway, 111th Street, Broadway, and Amsterdam Avenue. Last May the St. Albans and Dartmouth, twelve-story buildings, fronting on the parkway, were sold by the Carlyle Realty Company, in a twelve-hundred-thousand-dollar cash transaction, to George T. Miller.

Deal on Morningside Avenue.

Another sale in the same neighborhood was announced by the Elkin Farmer estate, which sold through S. H. Raphael the five-story apartment house 18 Morningside Avenue East, on a plot 30 by 104 feet. Miss Katherine Mahoney, the buyer, will hold the property for investment.

Dr. Sayre Buyer of 43d Street Plot.

It was announced yesterday that Dr. Reginald F. Sayre was the purchaser of the four-story building 15 West Forty-third Street, occupying a lot 20.8 by 100.5, immediately adjoining the Academy of Medicine on the east, the abutting three-story stable 10 West Forty-fourth Street, on a lot 25 by 100.5.

The Forty-third Street building is now occupied by the Dwight School, and was sold last week by the Lawyers Tittle Insurance and Trust Company, Samuel W. Adams, and others. The Forty-fourth Street lot was sold at the same time by the estate of W. F. Cochrane.

Last December it was announced that the academy was looking for a larger site, with the intention of erecting a new structure, to cost about $700,000, and Dr. Sayre was one of a committee of several physicians appointed by Dr. John A. Wyeth, President, to secure a new site. The announcement of the sale of the adjoining property led to the conclusion that the academy had decided to enlarge its building instead of buying a site elsewhere.

East 54th Street Dwellings Sold.

An important transaction on East Fifty-fourth Street that foreshadows an interesting development in the Park Avenue section is the sale by the estate of John D. Wing of the three-story and basement dwellings, covering a plot 49.8 by 100.5, at 118, 120, and 122.

The adjoining stable property, 124, to the east, was also sold by E. Victor Loew, a stock broker.

The combined properties comprise a plot 74.8 by 100.5, and it is understood that they have been acquired for the purpose of erecting a high-class apartment house. The estate of William H. Starbuck owns the stable to the east of the one sold by Mr. Loew, and it is believed this will form part of the site of the proposed improvement.

Tenements for Investment.

Henry Harburger has purchased from Philip Levy 416 to 422 West Thirty-third Street, four four-story tenements, on a plot 56.3 by 98.9. The property abuts the open cut of the Pennsylvania Railroad station, which insures permanent rear light.

Robert E. Kelly has purchased from the estate of Kilian Heintz 222 East Forty-first Street, a four-story tenement on lot 22.6 by 100. The building will be altered into stores and lofts.

Will Rebuild 52d Street Dwelling.

Henry D. Winans & May report the sale of 65 West Fifty-second Street, a four-story and basement high-stoop house, for Harry J. Douglas to a client who will immediately rebuild.

Realty Co. Sells Bronx Taxpayers.

Ernst & Cahn have sold for the Value Realty Company the six one-story brick stores on plot 50 by 90, at the northwest corner of Clay Avenue and 169th Street.

John D. Crimmins Sells L. I. Plot.

Burton Thompson has sold for John D. Crimmins to Louis Levin of Brooklyn a large plot located at the southwest corner of Flushing and Eleventh Avenues, Long Island City, for immediate development. Plans have been drawn for Mr. Levin by John H. Friend for these improvements, which are to consist of four-story buildings for use as apartments with stores on the ground floor. Mr. Levin has constructed 600 houses in Brownsville and East New York sections during the past four years.

Howard Page Buys L. I. Tract.

Cocks & Willets announce that they have sold to Howard Page of Manhattan the Van Wyck Griffin estate, consisting of 146 acres at Woodbury, L. I.

$550,000 West End Ave. Apartment.

Harry Schiff, who bought the northwest corner of West End Avenue and Eighty-second Street last April, has filed with the Bureau of Buildings, Manhattan, plans for a twelve-story apartment house on the site, which is 102.2 by 100 feet. The front of the building will be of brick, stone, and terra cotta, and will cost $550,000. D. Everett Waid is the architect.

Big Bronx Foreclosure.

As the result of foreclosure proceedings instituted in the Supreme Court by the Hamilton Securities Company vs. Walton Avenue Building Company, the row of sixteen newly completed dwellings, situated on the westerly side of Walton Avenue, at Fordham Road, Bronx, will be sold at auction on Wednesday, Sept. 7 at the Vesey Street Salesroom by direction of Collin W. MacLennan, referee. The houses are three stories and basement, arranged for one family, and are located in the residential section of Morris Heights. Herbert A. Sherman will act as auctioneer.

Dormitory for Blackwell's Island.

Plans were filed with the Bureau of Buildings, Manhattan, yesterday by the Department of Charities for a dormitory on Blackwell's Island for the female help employed by the department on the island. The new building will be situated opposite East 84th Street, and will be four stories in height. It will cost $100,000 to build, and the money was appropriated by the Board of Estimate and Apportionment in the corporation budget last June.

Results at Auction.

Yesterday's offerings in the Real Estate Salesroom, 14 and 16 Vesey Street, resulted as follows:

By Joseph P. Day.

119th St, 205, n s, 137.6 ft w of 7th Av, 37.6x100.11, six-story tenement; foreclosure, to Isedor Canvasser for $55,418.

Cherry St, 274, n s, 104 West Jefferson St, 26.2x133x irregular, five-story tenement and stores; to the plaintiff for $30,577.

223d St, n s, 125 ft w of Laconia Av, 25x109.6; also, 223d St, n s, 350 ft w of Laconia Av, 50x109.6; to the plaintiff for $1,500.

By Herbert A. Sherman.

8th Av, 2,859, w s, 40 ft s of 153d St, 40x100, five-story tenement and stores; to Charles F. Bauerdorf for $49,000.

Jackson Av, 1,039, w s, 196 ft n of 165th St, 19.2x85, two-story dwelling; to Louis Reiss for $6,025.

By Daniel Greenwald.

8th Av, 750-752, n e corner of 46th St, 50.5x125x irregular, six-story office and store building; sheriff's sale of all right, title, &c., which Metropolitan Mercantile and Realty Co. had Oct. 29, 1909, or since; adjourned to Aug. 23.

MORTGAGE LOANS.

Wanted—Loan of $5,000, six months, to responsible party good security; 6 per cent.; no bonus; principal only. Box L 285 Times Downtown.

Improved Manhattan only; $250,000 to loan, 5%, divide; charges reasonable. Executor, 268 Times Downtown.

Mortgage money, 4½, 5%; special funds divided to suit. Sugarman & Kahn, 302 Broadway.

THE BUILDING DEPARTMENT.

List of Plans Filed for New Structures in Manhattan and the Bronx.

Blackwell's Island, opposite East 84th St, for a dormitory for female help, Department of Charities, four story and basement, 139x60; William Flannagan, architect........$100,000

Northwest corner of West End Av and 82d St, twelve story and basement brick, stone, and terra cotta apartment house, 102.2x100; Harry Schiff, owner; D. Everett Waid, architect........$550,000

32d St, 318 East, eight-story loft building, 93x88.9; Frambro Realty Co., (Lewis Frankel, President,) owner; Maximilian Zepkes, architect........$300,000

Cedar Av, w s, 140 ft s of 177th St, one-story frame store, 20x50; Patrick Murphy, 371 East 144th St, owner; Moore & Landesidel, 148th St and 3d Av, architects........$1,000

182d St, n w corner of Bathgate Av, five-story brick tenement, 25x89.3; Trask Building Co., (Albert J. Schwarzler, 1,910 Brook Av, President and Treasurer,) owner; Schaefer & Jaeger, 401 Tremont Av, architects. $30,000

Carpenter Av, w s, 633 ft s of 222d St, two two-story frame dwellings, 21x46; Charles Ringelstein, Jr., 847 East 222d St, owner; Henry Nordheim, 1,087 Tremont Av, architect........$10,000

Harrison Av, n e corner of Davis St, one-story frame shed, 29.3x10; Felix De Canio, 98 Castle Hill Av, owner; Henry Nordheim, architect........$200

Alteration.

177th St, n s, 60 ft w of Davidson Av, three-story and attic brick dwelling, 27.6x40; John Massemino, 203 East 163d St, owner; Charles Hess, Lynbrook, L. I., architect. $1,500

REAL ESTATE TRANSFERS.

TUESDAY, AUG. 16.

With name and address of purchaser.

WEST END AV, 371, w s, 20x75; Edward P. Turner to Seventy-eighth Street Improvement Co, mtg $12,000, Aug. 12; address 111 Broadway........$100

WEST END AV, 373, w s, 20x75; Jane L. Hayes to same, mtg $30,000, Aug. 15; address same........$36,000

77TH ST, 262 West, s s, 18.9x102.2; Payne estate to Rock Island Improvement Co, at Cedarhurst, N. Y., mtg $15,000, Aug. 15; attorneys, Title Guarantee and Trust Co, 176 Broadway........$100

84TH ST, 3 West, n s, 19x102.2; Jennie M. Beattie to M. Steinfeld, Inc, mtg $31,200, Aug. 15; attorney, Leon Lewin, 150 Nassau St........$100

83D ST, 132 West, s s, 16.3x102.2; Johanna Krumwiede to Walter A. Wells, mtg $10,000, Aug. 15; attorney, H. M. Ritterbusch, 150 Nassau St........$100

PARK PLACE, 10, s s, 25x75; William F. Chrystie and another to Broadway-Park Place Co, Aug. 15; attorneys, Title Guarantee and Trust Co, 176 Broadway........$100

FULTON AV, n w corner of 169th St, 58.4x94.1; Max Cohen to Max A. Herzog, Aug. 15; attorneys, Title Guarantee and Trust Co, 176 Broadway........$100

GRANT AV, w s, 60.3 ft n of 164th St, 45.2x84.2; George F. Picken and others to Solomon Moses, mtg $2,600, Aug. 12; attorneys, Title Guarantee and Trust Co, 176 Broadway........$100

HUDSON RIVER, w s, extends from 140th to 141st St, —x— to bulkhead line of Hudson River, w s, from 141st to 142d St, —x—; Marie N. Hoguet and others, executors of Robert J. Hoguet, to New York State Realty and Terminal Co, Aug. 13; attorneys, Ivins, Mason, Wolff & Hoguet, 27 William St........$10,000

PARKER AV, n e corner of Glebe Av, 25x100; William E. Fitzgerald to Mary A. Corkey, Aug. 15; attorneys, Lawyers Title Insurance and Trust Co, 160 Broadway...$100

KINGSBRIDGE ROAD, n s, 100.11 ft w of Terrace View Av, 25.4x101.6; David Connor to John Duffy, Aug. 15; address 97 Marble Hill Av........$3,500

33D ST, s s, 212.6 ft w of 9th Av, 25x98.9; 33d St, s s, 237.6 ft w of 9th Av, 12.6x98.9; 33d St, s s, 250 ft w of 9th Av, 18.9x98.9; Charles F. Myers to Philip Levey, May 12; attorneys, Riegelman & Bach, 141 Broadway........$100

LOTS 373 to 376 and 379 and 380, map of Charles Berrian at Fordham; Solomon Moses to Field Realty Co., July 25; attorneys, Title Guarantee and Trust Co., 176 Broadway..$100

LOTS 113 and 114, map of Cammann estate at Fordham Heights; McLernon Realty and Construction Co. to Terrace Construction Co., (mtg $3,965,) Aug. 15; attorneys, Crane & Baer, 116 Nassau St........$100

LOT 20, map of St. Raymond's Park; Charles Ringelstein to Mary A. Corkey, Aug. 15; attorneys, Lawyers Title Insurance and Trust Co., 160 Broadway........$100

29TH ST, 210 West, s s, 24.10x98.9; Josef and Marie Orthaus to William H. Nelson of Westchester County, 1-6 part, all title, Aug. 15; attorneys, Title Insurance Co., 135 Broadway........$3,000

GREENWICH ST, 487 and 489, e s, 44x90; William C. Prime to Heatherton Realty Associates, (mtg $63,000,) Aug. 16; attorneys, Alexander & Green, 120 Broadway.

236TH ST, s s, 350 ft w of 2d Av, 25x100; Giuseppe Rinaldo to Kate E. Farrell, Aug. 15; attorney, Charles O. Sullivan, 683 Morris Av........$2,500

MADISON ST, 212, s s, 27.1x100; Herman W. Schwartz to Adolph Friedberg, ¼ part, Aug. 11; attorney, A. L. Kalman, 99 Nassau St........$100

CONVENT AV, n e corner of 129th St, 216.10 to 130th St x152.8x199.10 to 129th St x68; Harry P. Ward to Central Building Improvement and Investment Co., (mtg $250,000,) Aug. 15; attorneys, Sonn Brothers, 149 Church St........$100

LEXINGTON AV, 531, e s, 16.8x70; Samuel Frankenheim and others, executors, to the Maze Realty Co. of New York, (mtg $24,000,) all liens, June 9; D. S. Ritterband, 43 Exchange Place........$28,000

LOT 217, map of Section 4, St. Raymond's Park, except part for Castle Hill Av; David Broschart and others to John Cook, (mtgs $7,000,) Aug. 1; John Cook, 1,609 Glover St........$10,000

LOTS 1, 202, 236, and 237, Map 1,116A of 336 lots of Sisters of Charity; John Cook to David Broschart and John H. Sielken, (mtg $1,200,) Aug. 1; John H. Sielken, 1,519 Castle Hill Av........$3,000

10TH ST, s s, 201 ft e of Waverley Place, 39.2x96.11x42.6x97.2; Christopher St, n s, 200 ft e of Waverley Place, 36x90; Charles F. Hickey to Acker, Merrall & Condit Co., (mtg $30,000,) Feb. 3, 1908; attorneys, Rollins & Rollins, 32 Nassau St........$100

108TH ST, 218 East, s s, 24.6x100.11; Arcanum Realty Co. to Salvatore Castello, (mtgs $12,600,) Aug. 12; Leo Schafran, 116 Nassau St........$100

AMSTERDAM AV, e s, 125.8 ft n of 87th St, 25x100; Charles P. Howland to Richard H. Hunt, Aug. 1; attorneys, Howland, Murray & Prentice 35 Wall St........$100

BROOK AV, 913, w s, 25x69.5x25.3x72.10; Mary Loschinger to John C. and Cecilia D. Smith, (mtgs $18,000,) Aug. 13; Joseph S. Berry, 2,649 Webster Av........$100

BRYANT AV, w s, 175 ft s of Seneca Av, 46.11x101.10x86.2x100; John Ferguson Co. to Edward Scofield, (mtg $9,500,) Aug. 15; Frank L. Holt, 220 Broadway........$100

41ST ST, n s, between 2d and 3d Avs, Lot 55 and part of lots 57 to 62, and fractional part of Lot 54, map of part of Kip's Bay Farm, called the Quarry Hill lot; Margaret A. Jones to Brainerd T. and Noah Norris, quitclaim, all liens, Dec. 5, 1907; Job. E. Hedges, 165 Broadway........$1

SAME PROPERTY; Mary E. Waterman to same, quitclaim, all liens, July 29, 1908; address same........$1

SAME PROPERTY; Henry K. Woodruff to same, qitclaim, all liens, Aug. 19, 1908; address, same........$1

SAME PROPERTY; Carrie Cassidy to same, quitclaim, all liens, Dec. 3, 1907; address, same........$1

SAME PROPERTY; Susan K. Whipple to same, quitclaim, all liens, Dec. 3, 1907; address, same........$1

SAME PROPERTY; William Y. Richardson to same, quitclaim, all liens, Dec. 9, 1907; address, same........$1

SAME PROPERTY; Christopher D. Woodruff to same, quitclaim, all liens, July 30, 1908; address, same........$1

SAME PROPERTY; Catherine F. Story to same, quitclaim, all liens, Aug. 19, 1908; address, same........$1

SAME PROPERTY; Cornelius K. Richardson to same, quitclaim, Dec. 6, 1907; address, same........$1

218TH ST, s s, east part of lot 689, Map of Wakefield, 50x114, (foreclosure, July 22, 1910;) George F. Roesch, referee, to Maria A. Klingenbeek, Aug. 16; Samuel Keeler, 132 Nassau St........$4,400

LACONIA AV, s e s, 75 ft n e of 232d St, 25x100; The Moneticut Real Estate Co. of New York to Henry Lamperty and Angel Calmi, all liens, April 22; address, 1,378 Washington Av........$1

CLINTON AV, s e corner of 170th St, 31.6x100.2x42.6x95; Margaret Graham to Margaret G. Hessler, quitclaim, June 28, 1909; George A. Ewing, 280 Broadway........$1

SAME PROPERTY; Margaret G. Hessler to Marie L. Worch, C. A. G., all liens, July 1, 1909; address same........$1

125TH ST, 604 and 606 West, s s, 42.6x100.11; Tina Myers to Irwin Realty Co., (mtgs $100,000,) Aug. 2; S. Packard, 97 Nassau St...$1

122D ST, 349 West, n s, 15x100.11; Louis Isaacs to Elizabeth Smith, (mtg $8,500,) Aug. 8; attorneys, Title Guarantee and Trust Co., 176 Broadway........$100

28TH ST, s s, 125 ft e of 6th Av, 24x98.9; Robert L. Hoguet and others to Neerg Realty Co., March 14, rerecorded from March 23, 1910; attorneys, Lese & Connolly, 35 Nassau St........$1

FULTON AV, n w corner of 169th St, 58.4x94.1; M. A. Herzog to Max Cohen, (mtg $67,000,) Aug. 15; attorneys, Davis & Kauffmann, 51 Chambers St........$100

TINTON AV, e s, 269 ft n of 165th St, 12.1x100; Katie Bloodgood and another, executors of William Bloodgood, to Thomas J. Warren, quitclaim and correction deed, July 29; A. & H. Block, 93 Nassau St........$1

BROADWAY, 1, (Greenwich St, 1,) n w corner of Battery Place, 96.9x171.9x irregular; Washington Building Co. to E. F. Searles of Windham, N. H., B. & S., Aug. 6; William Shillaber, Jr., 1 Broadway........$100

BOWERY, 319, e s, 22.2x92.3x irregular, foreclosure Aug. 12, 1910; David Robson, referee, to Hans and Katharina M. Reiss, (mtg $15,000,) Aug. 12; George A. Slater, Savings Bank Building, Stapleton, S. I........$10,100

BATHGATE AV, 2,416, e s, 20.5x89.11; Frank J. Schweizer to Minnie A. Roberts, (mtgs $8,500,) Aug. 9; Nicholas Alcinikoff, 93 Nassau St........$100

48TH ST, 9 East, n s, 25x100.5; Amy A. Sands and others to Joseph Keen, C. A. G., June 11; attorneys, Bowers & Sands, 31 Nassau St........$100

Recorded Mortgages.

Interest is at 5 per cent. unless otherwise specified, with name and address of lender's attorney.

BENENSON, Benjamin, to Lawyers Title Insurance and Trust Co.; 153d St, s s, 70 ft e of Melrose Av, two lots each 50x100, two mtgs each $36,000, Aug. 15, 5 years; attorneys, Lawyers Title Insurance and Trust Co., 160 Broadway........$72,000

BRINDZE, Bernard, to Julius Goebel; 58th St, 422 and 424 East, s s, 40x100.5, Aug. 11, due as per bond; attorney, Title Guarantee and Trust Co., 176 Broadway........$42,000

LEVEY, Philip, to Charles F. Myers; 33d St, 416 to 422 West, 56.3x98.9, Aug. 15, 5 years, 4½ p. c.; attorneys, Ferriss, Roeser & Storck, 165 Broadway........$35,900

SEVENTY-EIGHTH STREET IMPROVEMENT CO. to Jane L. Hayes; West End Av, 373, w s, 20x75, prior mtg $15,000, Aug. 15, due Jan. 1, 1912, 6 p. c.; attorney, Title Guarantee and Trust Co., 176 Broadway..$15,000

HERZOG, Max A., to Abraham Zadek and others; Fulton Av, n w corner of 169th St, 58.4x94.1x58.4x93.11, Aug. 15, 5 years; attorney, Title Guarantee and Trust Co., 176 Broadway........$67,000

BROADWAY-PARK PLACE CO. to William F. Chrystie and another; Park Place, 10, s s, 25x75, Aug. 15, due, &c, as per bond; attorney, Title Guarantee and Trust Co., 176 Broadway........$100,000

BUCHLER, Louis, to Edward Berger; 13th St, s w s, 400.6 ft n w of 2d Av, 15.6x103.3, Aug. 15, 1 year, 6 p. c.; attorney, Paul Gross, 302 Broadway........$1,750

TERRACE CONSTRUCTION CO. to Louise Fumer and another, executors; Lot 113, map of Cammann estate at Fordham Heights, Aug. 15, due July 1, 1913, 6 p. c.; attorneys, Crane & Baer, 116 Nassau St........$3,125

ROCK ISLAND IMPROVEMENT CO. to Payne estate; 77th St, 262 West, s s, 18.9x102.2, Aug. 15, 3 years, 5½ p. c.; attorney, Title Guarantee and Trust Co., 176 Broadway........$8,200

FIELD REALTY CO. to Solomon Moses; Lots 373 to 376, map of part of farm of Charles Berrian, two mtgs each $6,500, Aug. 15, due as per bond; attorney, Title Guarantee and Trust Co., 176 Broadway........$13,000

SAME to same; Lots 379 and 380; same map, Aug. 15, due as per bond; attorney, same........$6,000

THEODORE STARRETT CO. to Milton E. Oppenheimer; 25th St, 137-139 West, n s, 66.4x68.3x98.9, Aug. 15, demand, 6 p. c.; attorneys, Wolf & Kohn, 203 Broadway.$20,000

MUNDEN CONSTRUCTION CO. to Empire City Savings Bank; Audubon Av, e s, 98.9 ft n of 175th St, 101.1 ft to 176th St, x 95x110.1x95.5, Aug. 15, 3 years; attorney, C. W. Dayton, Jr., 27 William St........$135,000

CLASS REALTY CO. to Fannie Cohen; 76th St, 357 East, n s, 25x102.2, Dec. 24, 1908, 2 years, 6 p. c.; attorney, I. Cohen, 141 Broadway........$5,000

SMITH, John C., to Mary Toschinger; Brook Av, 913, w s, 25x69.5x25.3x72.10, Aug. 13, due as per bond; attorney, Joseph S. Berry, 2,649 Webster Av........$2,000

HARRIS, Albert, to Isadore Harris; Grand Av, 476, n s, 25x100, Aug. 15, 2 years, 6 p. c.; attorney, S. J. Rawak, 256 Broadway.$7,500

MAZE REALTY CO. to Samuel Frankenheim et al., executors; Lexington Av, 531, e s, 16.8x70, July 25, 3 years; attorneys, Kantrowitz & Esberg, 320 Broadway........$24,000

LEVY, Ida K., to Ernest Levy and another; 86th St, 230 to 234 East, s s, 80x102.2, prior mtg $61,500, Aug. 11, due as per bond; attorney, Felix H. Levy, 37 Liberty St...$4,500

KLINGENBECK, Maria A., wife of, and Donatus, to Ann G. Baldwin; 218th St, s s, east part of lot 689, map of Wakefield, 50x114, Aug. 16, 3 years; attorney, Samuel Keeler, 132 Nassau St........$2,000

BARKIN CONSTRUCTION CO. to Title Insurance Co.; Riverside Drive, e s, 106.10 ft s of 99th St, 106.5x96.11, Aug. 16, 5 years; attorney, George W. Hubbell, 346 Broadway........$450,000

KEEN, Joseph, to Society of the N. Y. Hospital; 48th St, 9 East, n s, 25x100.5, Aug. 16, 5 years, 4½ p. c.; attorneys, Bowers & Sands, 31 Nassau St........$70,000

SAME to American Mortgage Co.; same property, prior mtg $70,000, Aug. 16, 3 years; same attorneys........$20,000

LARR, Sarah, and Rebecca Siegel to Trablime Realty Co.; 47th St, 308 to 310 West, s s, 50x100.5, prior mtg $51,000, Aug. 15, due as per bond; attorney, Arthur Knox, 198 Broadway........$1,000

MESSINGER, Dorothea H., to Margaret Mansfield; Palisade Place, n e s, 262.6 ft n w of Popham Av, 50x89.11x43.9x102.3, July 5, 4 years, 6 p. c.; attorneys, Deyo & Bauerdorf, 111 Broadway........$11,000

BROSCHART, David, and John H. Sielken to L. E. Kern; Lots 201 and 202 and 236 and 237, map of 336 lots, property of Sisters of Charity, Aug. 1, 1 year, 6 p. c.; attorney, George Costar, 1,922 East 177th St......$500

BARTLETT, Bertha K., and Helen M. Post to Mary D. Gerard; Spring St, 145, n s, 25x75, Aug. 16, 3 years; attorneys, Title Guarantee and Trust Co., 176 Broadway...$46,000

WATSON, Thomas H., to Bank for Savings; 93d St, 258 West, s s, 17x100.8, July 25, 5 years, 4½ p. c.; attorneys, Strong & Cadwalader, 40 Wall St........$14,000

BULL, Charles H., to William C. Bergen; Monroe St, s e corner of Mount Hope Place, 75x112.6, prior mtg $34,500, July 31, due Feb. 1, 1911, 6 p. c.; attorneys, O'Grady Brothers, 277 Broadway........$1,000

COSTELLO, Salvatore, to Dora Topper; 108th St, 218 East, s s, 24.6x100.11, Aug. 15, 1 year, 6 p. c.; attorney Leo Schafran, 116 Nassau St........$300

TRAUD, William T., to Oscar Scherer; Washington Av, n w corner of 172d St, 30.5x95.2, prior mtg $10,000, Aug. 12, 1 year, 4½ p. c.; attorneys, Bandler & Haas, 42 Broadway........$5,000

Satisfied Mortgages.

With name and address of lender's attorney.

1ST AV, s e corner of 116th St; 25.10x95, Aug. 15, 1895; William D. Manning and Frances, his wife, to the Farmers' Loan and Trust Trust Co; attorneys, Turner, McClure & Rolston, 22 William St........$30,000

32D ST, 126 East, s s, 98.9x24.9, June 7, 1894; William S. Kane and Gertrude, his wife, to the Union Dime Savings Institution; Lawyers Title Insurance and Trust Co, 160 Broadway........$21,000

82D ST, 132 West, s s, 17x102.2, Jan. 12, 1904; Edith M. Warford to Maiden Lane Savings Bank; Bowers & Sands, 31 Nassau St.$13,000

91ST ST, s s, 100 ft w of 1st Av, 25x100.8, July 24, 1903; Esther Isenberg to Samuel Weil; N. Henry W. Schutt, 229 Broadway........$12,500

138TH ST, 108 and 110 West, s s, 50x99.11, July 16, 1908; Daniel F. Mahoney to Sundel Hyman; Title Guarantee and Trust Co., 176 Broadway........$11,000

LYMAN PLACE, w s, 267.8 ft n of East 169th St, 51.9x31.1x57.1x55.3, May 27, 1905; Lucia Albano to Vivien Walsh (formerly Vivien Rogers) of Brooklyn; Lawyers Title Insurance and Trust Co, 160 Broadway.....$9,000

FOX ST, n w corner of 167th St, runs n 100.11 x w 53x w 61.1x s 113.2x n e 78.8, Dec. 8, 1904; Anthony Burger to William D. Faris; Arthur Knox, 198 Broadway........$8,000

WEST ST, 400, e s, 22.3x88.3x10.9x11.6x10.8x93.10, June 6, 1904; Charles E. Horton and Virginia G., his wife, to the Troy Savings Bank, by Charles E. Hasaman, President; Title Guarantee and Trust Co, 176 Broadway........$7,500

32D ST, 126 East, s s, 24.9x98.9, Aug. 5, 1908; Mitchel A. C. Levy (unmarried) to Gustav Frey; Moss & Feiner, 35 Nassau St....$7,000

RIVINGTON ST, 76, n s, 21.9x75, Sept. 11, 1905; Lilly Eisenberg to Isabella Bendick; Leon Burkes, 120 Eldridge St........$4,000

BOSTON ROAD, w s, 50 ft s of Lot 149, map of Village of Morrisania, 73.9x25x82.10x21, April 16, 1902; Elizabeth T. Bell to herself by assignment of Daisy H. Bell; Title Guarantee and Trust Co., 176 Broadway...$4,500

FOX ST, n w corner of 167th St, 88.7x53x61.1x113.2x78.8, April 9, 1904; Samuel C. Thompson and Alice, his wife, to City Real Estate Co, by J. Wray Cleveland, Second Vice President; Title Guarantee and Trust Co. 176 Broadway........$5,000

100TH ST, 127 West, n s, 25x100.11, Aug. 15, 1905; Hyman Mansky to Anna B. Boyer; Jacob Klein, 346 Broadway........$5,000

91ST ST, s s, 100 ft w of 1st Av, 25x100.8, July 24, 1903; Esther Isenberg to Samuel Weil; N. Henry W. Schutt, 229 Broadway........$5,000

STUYVESANT ST, n s, 135.3 ft e of 9th St, 59.3x16.4x55.9x16, May 15, 1907; Pauline Rimoldi to Magdalena Rohkohl; Leon Kronfeld, 42 Broadway........$3,500

BOSTON ROAD, w s, along n line of Lot 149, map of Morrisania, 29.2x95.4x irregular, May 26, 1903; Caroline Kling to Elizabeth T. Bell; Title Guarantee and Trust Co., 176 Broadway........$3,000

91ST ST, s s, 125 ft w of 1st Av, 100.8x25, July 14, 1905; Ida Machiz to John Schaefer; N. Henry W. Schutt, 229 Broadway...$3,400

LOT 231, map of Melrose, 25x100, May 23, 1892; Maggie Quinn (unmarried) to Frank Drechsel, executor; Gustave Frey, 3,429 3d Av........$3,250

THOMPSON ST, 170 and 172, e s, 25x100x irregular, May 7, 1907; Victor A. Mollica to Clara Spina; Domenico Spina, 362 Broome St........$2,500

WEST ST, 400, e s, 22.3x93.10x irregular, July 7, 1904; Charles E. Horton and Virginia G., his wife, of White Plains, N. Y., to City Real Estate Co.; Title Guarantee and Trust Co., 176 Broadway........$2,500

82D ST, s s, 345 ft w of 9th Av, 17x102.2, Aug. 1, 1908; Edith M. Warford to Henrietta Seckel; Bowers & Sands, 31 Nassau St. $2,000

AQUEDUCT AV, e s, 25.4 ft s of Evelyn Place, 25.4x97.5x25x92, Aug. 12, 1907; Elizabeth J. Wellwood to Arthur S. and Mary J. Gaynor, executors and trustees of Thomas F. Gaynor, deceased; James P. Donnellon, 140 Nassau St........$1,700

SEDGWICK AV, w s, 510.11 ft s of Kingsbridge Road, 121.9x37.8x118.5x37.6, Feb. 25, 1907; Fordham Realty Co. to Kingsbridge Real Estate Co., by Richard M. Montgomery, President; Title Insurance Co., 135 Broadway........$1,600

WHITE PLAINS ROAD, e s, 920 ft n of Morris Park Av, 25x100, with right of way over strip adjoining, 50x945, Oct. 24, 1907; Henry Brennfleck and Emma, his wife, to Kilian Klauer; Charles H. Baechler, 25 West Farms Road........$1,200

36TH ST, s s, 65 ft w of 9th Av, 16x50, March 2, 1908; Louis Tincurtz to Thomas J. Daley; Thomas J. Daley, 1,688 Broadway........$900

HEWITT PLACE, 830, e s, 40x100, March 30, 1910; Harry Seligman to Leo Levinson; E. J. Crandall, 11 Wall St........$600

8TH ST, n s, 55 ft e of Avenue E, Unionport, 25x108, Nov. 26, 1906; Sophie F. Kreienberg to George Schaefer; Title Guarantee and Trust Co., 176 Broadway........$250

Recorded Leases.

With the name and address of attorney.

28TH ST, 131 and 133 West, third loft; 131 West 28th Street Co. to the Goldberg Printing Co., 3 years from Sept. 1, 1910, 2 years' renewal; James R. Speers, 35 Park Row........$2,000

THOMAS ST, 79, store and basement; Charles A. Briggs to Michael Brown, 5 years from May 1, 1910; M. T. Browne, 344 West 11th St........$1,099

7TH AV, 2,501, n e corner of 145th St, corner store and part of basement; Lichtenberg Brothers to Belle Stines, 7 years from Aug. 1, 1910; Bernheimer & Schwartz, 128th St and Amsterdam Av........$1,800 to $2,100

SAME PROPERTY, assign lease; Belle Stines to Burton F. Stines, Aug. 9; address same..$1

BROADWAY, n w corner of Chambers St, east part of basement and sub-basement; Rudolph Oelsner to William Friebel and G. Albert Lang, (firm of Friebel & Lang,) attorneys; 1 month; Wesselman & Kraus, 55 Liberty St........$710

SAME PROPERTY, surrender lease; William Friebel and another to Rudolph Oelsner, Aug. 1; same attorneys........$1

100TH ST, 125 West, all; Anna Schmitt to James Lyons, 5 years from Sept. 1, 1910; attorneys, Fitch, Mott & Grant, 32 Nassau St........$1,560

DELANCEY ST, 242 and 244, all; Louis E. Stander to Nathan Gurwitz, 2½ years from Sept. 1, 1910; I. Grunstein, 132 Nassau St........$5,346

WILLOW AV, s w corner of 134th St, all; John H. C. Johannsmeyer to Jacob Fink and Paul Von Erden, 1 year from July 1, 1914; Emil Fleischl & Son, 514 Westchester Av........$1,500

MONROE ST, 81 and 83, all; Sol Insky to Jennie Sacrowitz, 3 years from Aug. 1, 1910; K. Simon, 58 East Broadway........$4,208

18TH ST, s s, 82 ft e of 6th Av, 100x92, all; Henry Morgenthau to John G. McCrorey, 1 year from Feb. 1, 1911; attorneys, Bandler & Haas, 42 Broadway........$20,000

1ST AV, 1,065, n w corner of 58th St, store; John Burckhardt and others to Christopher A. Schuber, 5 9-12 years from May 1, 1916; attorneys, Salter & Steinkamp, 140 Nassau St........$1,800

6TH AV, s e corner of 18th St, 46x82, store, &c.; 6th Av and 18th St Realty Co. to John G. McCrorey, from Oct. 1, 1911, to Jan. 30, 1937; attorneys, Bandler & Haas, 42 Broadway........$32,500

Lis Pendens.

78TH ST, s s, 119 ft w of Avenue A, 25x102.2; Mollie Reisler against Berent C. Gerken and others, (foreclosure of mortgage;) attorney, L. B. Alterman.

PLOT 9, southerly quarter; Plot 48, southerly half; all of Plot 491, and easterly half of Plot 492, map of Arden property, Westchester; George P. Shirmer, administrator, against Walter W. Taylor and others, (accounting;) attorneys, Fitch, Slater & Randall.

117TH ST, 527 and 529 East; David Gordon against Emma C. West and others, (foreclosure of mortgage;) attorneys, Engel Brothers.

COLUMBIA ST, 98; Henry Dreyer against Max Wolff and others, (foreclosure of mortgage;) attorney, I. L. Broadwin.

81ST ST, 115 East; Julius A. Siegel against Emma F. Mulvany and others, (foreclosure of mortgage;) attorney, J. Powell.

121ST ST, 309 East; Jonas King and others against Samuel H. Lokrer and others, (action to foreclose mechanic's lien;) attorney, L. Freiman.

WASHINGTON AV, 1,685; Louis Bemey against Rebecca Miller and others, (accounting;) attorneys, Morrison & Schiff.

2D AV, s s, 75.9 ft s of 95th St, 25x80; Eberhard Pantle against John Kohl and others, (foreclosure of mortgage;) attorney, H. Weismann.

NELSON AV, s w corner of Wright Av, 200x100; Wilson Av, s w corner of Amundson Av, 200x125; Murdock Av, e s, Lots 12 to 31, Block 4, Section A; Hill Av, Lots 1 to 11, 62 to 66, Block 4, Section A, Bronx; North Central Realty Co. against Eleanor Blackman and others, administrators, (foreclosure of four mortgages;) attorneys, Reeves, Todd & Swayne.

BROOK AV, e s, 62.9 ft n of 139th St, 37.8x103.9, and Brook Av, e s, 25.1 ft n of 139th St, 37.8x100.1; Jonas Reuttinger against Haan-Lippman Construction Co. and others, (foreclosure of two mortgages;) attorney, A. S. Frank.

ANTHONY AV, 1,682; Jacob Burch against Isaac Brown and others, (foreclosure of mortgage;) attorneys, Feitenstein & Rosenstein.

99TH ST, n s, 142.6 ft w of 2d Av, 37.8x100.11; Frederick W. Kroehle against Abraham Ravitch and others, (foreclosure of mortgage;) attorney, L. W. Osterweis.

Building Loan Contracts.

CHARLOTTE ST, e s, 115.3 ft s of Boston Road, 250x100; Title Guarantee and Trust Co. loans George F. Johnson, William H. Frame, and Alexander Kahn........$98,000

FOX ST, w s, 48.7 ft n of 167th St, 40x102; Arthur Knox loans J. C. Gaffney Construction Co........$34,000

Mechanics' Liens.

83D ST, 150 to 162 West; H. W. Palen's Sons against Walter A. Wells, owner and contractor........$5,319

5TH AV, n e corner of 31st St, 56.9x150; McMann & Taylor Co. against Fifth Avenue Investment and Improvement Co., owner; Baldwin Engineering Co., contractor........$216

45TH ST, 141 to 147 West; McMann & Taylor Co. against John R. Olson, Forty-fifth St Exchange, and others, owners; Baldwin Engineering Co., contractor........$187

180TH ST, n s, 70.1 ft e of Mohegan Av, 75x118.2; Gustav Ernst against Hoffman Ryerberg Construction Co., contractor..$1,705

29TH ST, 315 and 317 East; Henry E. J. Scheffer against East Twenty-ninth St. Co., owner and contractor........$470

GRAMERCY PARK EAST, 35 to 38; American Radiator Co. against Gramercy Park Club, owner; Baldwin Engineering Co., contractor........$129

FORDHAM ROAD, s e corner of Loring Place, 28x68; Standard Dampproofing Co. against Mrs. A. S. Merritt, owner; Knochenhauer & Morelli, contractors; Charles Izmiriam, subcontractor........$96

14TH ST, s s, 450 ft w of 3d Av, 25x— to 13th St; McMann & Taylor Co. against City Theatre Co., owner; Baldwin Engineering Co., contractor........$80

55TH ST, 307, East; Herman Herst against David Osterweis, owner and contractor....$51

UNIVERSITY PLACE, s e corner of 11th St, 95x39.6; Frankel Display Fixture Co. against Albert Hotel Co., owner and contractor...$37

138TH ST, 428 to 446 East; William E. Lyon against Llewellyn Realty Co., owner........$80

MORNINGSIDE AV, s w corner of 116th St; Harry Bryan against Nettie and Cyrus P. Jones, owners and contractors........$195

FULTON AV, n w corner of 170th St; Daniel S. Leonard against Liberty Brewing Co., owner and contractor........$451

14TH ST, 114 East; W. C. Davis & Co. against City Theatre Co., owner; Baldwin Engineering Co., contractor........$82

DIVISION ST, 99; B. L. Abrams against George W. Moore, owner; Louis Gordon, contractor........$300

16TH ST, s s, 300 ft w of Union Square; Fren & Schaefer against George Bargfeldt & Co., owners; Baldwin Engineering Co., contractor........$150

PIER AV, w s, 50 ft s of Emily St, 25x100; C. F. Howes against Matthew O'Brien, owner; Frank Capodulopo, contractor........$221

108TH ST, 201 West; National Gas and Electric Fixture Co., Incorporated, against Irving Judis Building and Contracting Co., owner; Corin & Osborne, contractors........$74

46TH ST, 6 and 8 East; W. C. Davis & Co. against Mary E. Pinehot, owner; Baldwin Engineering Co., contractor........$59

KINGSBRIDGE ROAD, Aqueduct Av, 192d St, and Tee Taw Av, the block; McMann & Taylor Co. against Hebrew Infant Asylum, owner; Baldwin Engineering Co., contractor.$425

Satisfied Mechanics' Liens.

AUDUBON AV, n e corner of 176th St; G. D'Amser against Munden Construction Co. and others, July 8, 1910, by deposit........$120

HEATH AV, w s, 25 ft s of 230th St, 90x125; D. J. Cogan against Metzler Building and Construction Co., July 23, 1910, by bond..$176

BROOKLYN—FOR SALE OR TO LET.

EASY HOUSEKEEPING HOMES
PROSPECT PARK EAST
Lincoln and Rutland Roads, between Bedford and Rogers Aves. High Elevation. Select Neighborhood. Easily Accessible, with Every Modern Improvement and Convenience; Rutland Road Houses.
$7,950—$950 Cash
$50 Monthly pays principal and interest.
Send for Illustrated Booklet and Floor Plans. Sample house, 262 Lincoln Road, open daily and evenings, Sundays included.
REALTY ASSOCIATES
176 Remsen St., Brooklyn.

$50 Down, Balance Like Rent, Buys a $6,300 House for $5,350.
Eight rooms and bath, separate toilet room; hardwood trim; steam heat, gas, electric light; plot 40x100; surrounded by stately oaks 100 years old; 700 feet from station on L. I. Railroad, electrified system; 16 minutes from Herald Square, 12 minutes from Flatbush Av. Depot, Brooklyn; write or call at once. BUILDER, Room 612, 215 Montague St., Brooklyn.

MANHATTAN—FOR SALE.

We can arrange loans on Real Estate expeditiously. No delay in examinations and prompt attention given to all applications.
Lawyers Title Insurance and Trust Company
CAPITAL - - $4,000,000
SURPLUS - - 5,500,000
160 Broadway, New York.
188 Montague Street, Brooklyn.
375 Fulton Street, Jamaica.

Several Plots
Seventies, Eighties, West End and Corners.
from 60 to 100 feet front.
FRANK L. FISHER CO., 440 Columbus Ave.

J. ROMAINE BROWN & CO
Manager of Estates
Brokers, Appraisers,
53 WEST 33D ST., NEAR BROADWAY.
J. Romaine Brown. A. P. W. Kinnan.

Back Rent Collected. No Charge unless successful.
STANDARD ADJUSTMENT CO., Flatiron Building. Tel. 5534 Gramercy.

East Side.

Private house; three-story and basement; fine street, near Madison Av.; price, $29,000. G. T. Hollister, Real Estate, 1,282 Lexington Av.

BRONX—FOR SALE OR TO LET.

Will Sacrifice a 2-Family Brick House
all improvements, 11 rooms, with two baths; near 183d St. L; appraised at $8,500; any reasonable offer will be entertained; little cash required; only prospective buyers need apply. FIDELITY TRUST CO., Chambers St. and W. Broadway, New York.

A.—A.—A NEW ROW OF three-story brick and limestone two-family houses, conceded best planned houses in Bronx; near Grand Concourse, Jerome Av. and line of new Broadway-Lexington Av. Subway; buy now before the boom. Apply premises. Wm. E. Diller, Walton Av. and 165th St.

Splendid residence, new, 10 rooms; price $16,000; lot 33x135; near Subway; splendid view. Rolph & Rolph, 535 East 177th St.

QUEENS—FOR SALE OR TO LET.

100% PROFIT
GUARANTEED
WITHIN A SHORT TIME BY THE OPENING OF THE PENNA. & BELMONT TUBES AT
ELMHURST HEIGHTS
NEW YORK CITY,
AS FAR FROM CITY HALL, MANHATTAN, AS CENTRAL PARK.
THE LAST 50 PLOTS PUT ON SALE AT
REMARKABLY LOW PRICES.
IT WILL PAY YOU TO INVESTIGATE AND WRITE FOR PARTICULARS.
BANKERS LAND CORPORATION,
885 Manhattan Ave., Brooklyn, N. Y.

28 MINUTES FROM 33D ST.
CHOICE BUILDING PLOTS 40x100 or more. Three minutes from Queens, express station; 90 to 100 trains daily; electric and steam to Flatbush Av. or New Penn. station via tunnels; also two minutes to three trolley lines. All city improvements. In centre of beautiful, built up restricted community. Schools, Churches, Libraries, &c. All city conveniences in N. Y. City. Few choice plots left at very reasonable prices. Easy terms. Will build for you on easy terms. Better see the choice spot and the building now going on before deciding. Value will rise rapidly upon operation of Penn. Tunnels Sept. 8. Write, call, or phone 8257 Cortlandt for further information. QUEENS COURT REALTY COMPANY, 200 B'way, N. Y.

BEAUTIFUL WATER FRONT PLOTS
overlooking L. I. Sound, within 20 minutes of New York City; 3 minutes from R. R. station. All improvements, sidewalks, macadamized roads, gas, electric lights, sewers, fine bathing beach, boating and fishing, and Yacht Club House on the property. Real bargains for quick buyers on easy terms; big discount for cash. Splendid investment and beautiful home. Do not miss this opportunity, and write at once for tickets to inspect property. L 231 Times Downtown.

WESTCHESTER—SALE OR TO LET.

A Water-front Home.—Forty-five minutes' travel on the comfortable trains of the N. Y., N. H. & H. R. R. takes you to Stamford, Conn. You leave your train and enter your auto or trolley and in a few minutes arrive at Shippan Manor, the finest water-front property on Long Island Sound, situated on a peninsula, that reaches far out in the crystal clear water. After the hours of toil you will find here an infinite degree of charm and restfulness in a home bordering directly on the Sound—with 100 feet or more of your own private sandy beach—with unobstructed views of one of the finest bodies of water in the world. Let us tell you about the possibility of owning a water-front plot, with riparian rights, 100 feet of your own private beach—300 feet deep, at the right price, and on easy terms, if desired. Building loan. S. Osgood Pell & Co., 537 5th Av., New York.

There is an opportunity to acquire several exceptionally fine shore-front homesites at Shippan Point, in most delightful surroundings, and in an established community, near the Stamford Yacht Club. These plots reach far out in the clear waters of the Sound. The views are splendid, and the location is of a character that the visitor will not easily forget. I especially mention a little presqu'ile, surrounded by a fine, hard sand beach, the furthest point out in the Sound. There, unsurpassed views and absolute privacy can be obtained. Plots are sold at very reasonable price, on easy terms if desired. Maps and particulars from Kenneth Ives & Co., 5 East 42d St., New York.

AT WHITE PLAINS FOR SALE at a Bargain
Must sell at once to close estate.
9-Room House; Plot 88x175.
AT WHITE PLAINS FOR RENT are well located
Houses $40, $50, $60, $75 and $100 per Mo.
E. Nelson Ehrhart
7 East 42d St., N. Y., & Depot Square,
Tel. 4545 Murray Hill. Tel. 795 White Plains.

Larchmont, N. Y.—Attractive house to rent, unfurnished; eight rooms and bath; square reception hall; gas and electric light; very desirable neighborhood; rent, only $50. Mathews, Cedar Av., Larchmont.

SHORE FRONT.
A beautiful point of 20 acres at Orienta, Mamaroneck, N. Y., for sale on easy terms. P. O. Box 1,824, New York.

LONG ISLAND—FOR SALE OR TO LET

New suburban house; complete improvements; fine surroundings; a bargain; small payment and easy terms; send postal for facts. F. I. McNeeco, 150 Nassau St.
Phone 4070 Beekman.

A shore front, 50x367, on Sound shore; sandy beach; high ground; beautiful views; 40 miles from city; price $2,000. Write for particulars. Edwin N. Rowley, Northport, L. I.

NEW YORK STATE—SALE OR LET.

Now is the time and Port Jervis is the place to secure a very desirable home in the country at a bargain; large house and grounds; all improvements. For further information address W 135 Times.

CITY HOUSES TO LET—Unfurnished.

235 West 137th St.
5-story American basement dwelling, 19 rooms, 2 tiled baths; first-class condition; suitable for a boarding house. Two blocks from Subway to elevated station. Seen by permit. JAMES A. MOONEY, No. 271 West 125th St.

159 West 94th St., three-story brownstone dwelling; size, 19x54x100; 10 rooms and 2 baths; open plumbing; butler's pantry; rent moderate; possession Oct. 1. CRUIKSHANK COMPANY, 141 Broadway.

NEW JERSEY—FOR SALE OR TO LET

130 ACRES OF BEAUTIFUL ROLLING LAND AT $250 PER ACRE.
Lackawanna Railroad express depot on property. McAdoo tube connections; Twenty-eight miles from New York, 18 miles from Newark; 500 feet above sea level. Four thousand feet of terraced frontage on fine macadamized road; 2,000 feet frontage on beautiful upper Passaic River, affording good fishing and boating. Suitable for suburban development, gentleman's country estate, or large hotel. A splendid investment for any one. Brokers protected.
W. F. BROWER,
776 Broad St., Newark, N. J.
'Phone 4647—Market.

BUILD A HOME IN THE COUNTRY
in an ideal spot, among lovely surroundings and grand views, heights of Chatham, N. J.; less than one hour from New York on Del., Lack. & West. R. R.; an attractive and inviting suburb, possessing all advantages, churches, schools, clubhouse, pure water supply, electric light, telephone; high altitude; healthy, restricted, easy housekeeping markets. For booklet and information address ESTATE WM. A. MARTIN, 114 Liberty St., N. Y. City.

A water-front residence on ocean and Shrewsbury River, with riparian rights, at Sea Bright, N. J.; residence 16 rooms, 3 baths, fully furnished; grounds from ocean to river; gardener's and coachman's quarters; fine stable, &c.; finest neighborhood; worth $35,000; sell for $23,000; full commission to brokers. H. C. Van Auken, 55 Broadway, N. Y.

FARM $375 CHICKENS, DUCKS, SQUABS.
1 acre and 100 peach trees will yield $400 yearly. Rich soil; near depot, near city; fare 11 cents; $35 down, $12 monthly.
F. NICHOLS, 258 Broadway.

FARM FOR $375.
10,000 square feet of land, rich soil; charming bungalow; nice porch, outhouse; apple, pear, and cherry orchard; fare 15c., or trolley; easy terms. Address MOUNTAIN STREAM, Box 163 Times.

FOR SALE.—A beautiful 15-room house and stables, with all improvements; four acres of lawn and garden; Metuchen, N. J. Apply to A. Pinkney Wilkes, World Building, New York. (Real estate agents handling suburban matters please call.)

RIDGEWOOD, N. J.
DESIRABLE HOUSES FOR RENT.
$40 TO $100 MONTH.
GORDON & FORMAN.

Free Agricultural Correspondence Course complete by return mail given every yearly dollar subscriber to N. J. Farm Journal, Somerville, N. J. Remit to-day.

Woody Crest cottage; plainly furnished; $60 to October; piazzas; Culver Lake, Sussex County, N. J. Write Dalrymple, The Inn, Morristown, N. J.

Artistic six-room cottage, every improvement, restricted. Photograph mailed. $4,000. Other bargains. Hallberg, Ridgefield Park.

Chance of a Lifetime.—Five-acre farm tract; hour out; beautiful views; high, healthful; near station. E. E. Slocum, 141 Broadway.

REAL ESTATE WANTED.

Management business property, experts, renting, collecting, concerning real estate, consult Duross, 155 West 14th St.

TO LET FOR BUSINESS PURPOSES.

TO LET
29 West 34th St.
12 STORY BUILDING, 25x100.
Floors and offices for those requiring extra light. Also top floor with skylights.
RENTS $2,500 to $3,000.
RANALD H. MACDONALD, 29 W. 34th St.

GROSS & HERBENER BLDG.
S. E. Cor. Broadway and 158th St.
SUBWAY STATION 157TH ST.
Desirable large, light offices en suite or singly.
Rents $120 to $300.
PORTER & CO., 159 W. 125th St.

Terminal Building, 68-70 Hudson Street, Hoboken, N. J.—Offices with all modern improvements, light, and air; conveniently located; low rentals. Apply Superintendent.

Milliners.—I have space in parlor appropriate for showing millinery; best of locations. Call J. Goldstein, 45 West 39th St.

Three rooms, occupied by sign painter 12 years; $15. Inquire Fischer, 2,077 3d Av.

APARTMENTS TO LET—Furnished.

Gentleman taking high-class apartment, Riverside Drive, (new house,) wishes to rent part to gentleman who will appreciate same. W, 144 Times.

Artistic, livable five rooms, high-class apartment; immediate possession. Hallman, 529 West 111th St.

FURNISHED APARTMENTS WANTED

Small housekeeping apartment below 72d St.; state rent. J. T. B., 136 Times.

COUNTRY HOUSES WANTED.

Wanted—Furnished bungalow or small house in mountains or country for early September. Give full particulars as to location, &c., F 229 Philadelphia Public Ledger.

APARTMENTS TO LET—Unfurnished.

West Side.

FINEST NINE ROOM APARTMENTS IN NEW YORK CITY
DESIGNED TO MEET THE WANTS OF PERSONS ACCUSTOMED TO PRIVATE HOUSES.
Size of rooms and baths and quantity of closet room can be found in no other apartment in this city, being in every respect equal to those in private houses.
WELLSMORE
77TH STREET & BROADWAY
$2,750 TO $3,750
Also a few 8 Room Apartments Renting for $2,100 and $2,200.

COBURG APARTMENTS
215-221 West 34th Street
A 7-story apartment building in the centre of the shopping and theatre district; containing apartments of 6 and 7 rooms and bath, with butler's pantry and extra toilet for maids, electric elevator and light, steam heat, hot water, steam clothes dryer, also excellent roof for same; telephones and hall service, at rentals from $65-$85.
Supt. on Premises.
POST & REESE
753 FIFTH AVENUE.

CENTRAL PARK WEST AND 88TH STREET.
Modern Fireproof Apartments
8-9-10 Rooms and Baths
AT LOW RENTALS.
Apply on premises, or
L. J. Phillips & Co.,
Columbus Av. and 72d St.

LUDINGTON
205 WEST 101ST ST.
Near Broadway, 103d St. Subway Station and 104th St. Elevated Station.
High-Class, Modern, Elevator Ap't'm't House.
6 Rooms and bath } $900 to $1,080
7 Rooms and bath }
Apply to Superintendent on premises.
FRANK L. FISHER CO.,
440 Columbus Ave., cor. 81st St.

The Lorington, corner 70th St. and Central Park West.—Attractive, high-class apartment located on sixth floor, southeastern exposure; entire depth of apartment overlooking Central Park, twelve large rooms, three baths; all modern improvements; Superintendent on premises.

Cathedral Parkway,
237 West 110th St.
FRONTING ON CENTRAL PARK.
BETWEEN SUBWAY AND "L" STATION.
7 large rooms, 2 baths; every apartment a perfect home, containing every conceivable modern improvement; night elevator service. Supt. on premises.

APARTMENTS TO LET—Unfurnished.

West Side.

Own Your Apartment
THE POSSESSION OF AN APARTMENT IN
44 West 77th St.
will insure a most desirable and luxurious home.
FACING MANHATTAN SQUARE, WITH 100 FEET FRONTAGE.
ALL LIVING ROOMS ARE 18x27.
LIBRARY OR STUDIO ROOMS 22x27.
APARTMENTS CONTAIN 9 AND 10 ROOMS AND 3 BATHS.
By acting promptly some choice Apartments may yet be
Rented or Purchased at Attractive Prices.
44 West 77th Street Co.
OWNERS.
Apply Mgr. on the Premises.
PEASE & ELLIMAN, Agents

The Recently Completed
BELNORD
One Entire Square Block
Broadway—86th to 87th St. and Amsterdam Ave.
THE largest and best appointed Apartment House in the world. Convenient to all transit lines.
7 Rooms and Up, with 2, 3 and 4 Bathrooms.
Electric light, artificial refrigeration and vacuum cleaning of the apartments once each month supplied without charge direct from The Belnord's own plant.
Every room an outside room.
ILLUSTRATED BOOKLET ON REQUEST.
W. H. DOLSON & CO., AGTS.
OFFICE ON PREMISES.
2364 Broadway, at 86th St.
Telephone 10400—Riverside.
Representative on premises at all hours to show apartments.

THE WINFIELD
207 WEST 56th ST.
Between Broadway and Seventh Ave.
Completely Reconstructed
Exclusive, High Class Modern Apartments, 7 and 8 Rooms With Baths.
Extra Servants' Rooms
Day and Night Hallboy and Elevator Service.
RENT $1,350 to $2,200
Apply on Premises or
MOORE & WYCKOFF
546 Fifth Ave., Cor. 45th St.
Telephone 1263 Bryant

The Sumner
Washington Square Section,
31-33 West 11th St.
Near Fifth Av.
Eight Story Strictly Fireproof Housekeeping Apartment.
Suites of Four and Five Rooms and Bath.
All Modern Appointments.
Ready for Occupancy About September 15.
John H. Dye Co.,
73 West Eleventh Street.

$1,200.—Eight rooms and bath; large, comfortable corner apartment; five windows facing Park, three on street. Superintendent, 471 Central Park West.

Flats Vacant in High-Class Apartment Houses
On Sundays, August 21 and 28, and September 4 and 11, special articles will be published in The New York Times describing high-class apartment houses in Greater New York for the guidance of those seeking accommodations.
The Times of Sunday, September 11, will publish an
APARTMENT HOUSE DIRECTORY
of available apartments in Manhattan, Bronx, and Brooklyn, giving exact addresses, number of rooms, rent, names and addresses of rental agents.
Apartment seekers will be saved time and trouble by consulting The Times's Apartment Directory, which will give details of accommodations from two rooms upward. Rates for advertising are as follows:
SUNDAY AND DAILY
50 lines 4 Sundays and 3 lines 24 times daily cost $40.80.
100 lines 4 Sundays and 6 lines 24 times daily cost $81.60.
150 lines 4 Sundays and 9 lines 24 times daily cost $122.40.
200 lines 4 Sundays and 12 lines 24 times daily cost $163.20.
SUNDAY AND TWO WEEK DAYS.
50 lines 4 Sundays and 10 lines 8 times daily cost $50.40.
100 lines 4 Sundays and 20 lines 8 times daily cost $100.80.
150 lines 4 Sundays and 30 lines 8 times daily cost $151.20.
200 lines 4 Sundays and 40 lines 8 times daily cost $201.60.
The New York Times has a daily circulation exceeding 175,000 copies, and its net paid city sale is greater than the combined city sales of the three other New York morning newspapers popularly classed with The Times as to character of circulation.
The New York Times
"All the News That's Fit to Print."

APARTMENTS TO LET—Unfurnished.

West Side.

High Class Apartments

The Clifden
270 Riverside Drive
Corner 99th St.
ABSOLUTELY FIREPROOF
Largest Rooms on Riverside Drive
7-8-9 Rooms
Rents $1600 to $2500

The Dreadnaught
501 Cathedral Parkway
Corner Amsterdam Av.
ABSOLUTELY FIREPROOF
JUST COMPLETED
Overlooking Cathedral St. John
6-7-8 Rooms
Rents $1150 to $1800

Fowler Court
400 Riverside Drive
Corner 112th St.
EXCELLENT LOCATION
Two Entrances. Service Elevator
4-5-6-7-8 Rooms
Rents $660 to $2200

The Dorlexa
318 West 100th St.
ABSOLUTELY FIREPROOF
Overlooking Riverside Drive
Occupancy Sept. 15
8 Rooms, 3 Baths
Rents $1500 to $2100

Raymore Court
234-240 West 106th St.,
near Broadway
JUST COMPLETED.
Convenient to 103d St. Subway
and 104th St. "L" Stations.
4-6-7 Rooms
Rents $600 to $1100

Linlithgow
Riverside Drive
Corner 139th St.
EXCELLENT LOCATION.
Convenient to Subway.
4-5-6-7 Rooms
Rents $480 to $1100

Amazon and Orinda
534 and 544 West 157th St.
Near Broadway.
CONVENIENT TO 157TH ST. SUBWAY.
High-Class Elevator Apartments.
Occupancy Sept. 1st.
Largest Rooms in This Section.
5 and 6 Rooms and Bath, 7 Rooms and 2 Baths.
Rents $50 to $75.

Calder, Nassoit & Lanning
Broadway, Cor. 105th St. Tel. 8380 River.

THE
CORNWALL
APARTMENTS
Northwest Corner Broadway and 90th St.
12 STORIES HIGH.

New 12 Story Fireproof Building, Superior to Any Apartment House on Broadway.
Every Conceivable Modern Convenience. Very Beautiful Interior Finish.
Close to Subway Station.
Every Apartment Has an Outside Exposure, Abundant Light and Air.
Now Ready for Occupancy. Leases Made from October 1.

8, 9 and 10 Rooms, 2 and 3 Baths
Rents $2,000 to $2,800 Per Annum

RENTING AGENT ON PREMISES OR
SLAWSON & HOBBS
Columbus Ave., 73d, 74th Sts.

BENNINGTON CORNERS
S. W. Cor. West End Av. and 100th St.
Most Residential Avenue on West Side.
Strictly Under Jurisdiction of Park Department.
12 Story Fireproof Building.
6, 7 and 8 Rooms, 2 Baths.

BENNINGTON CORNERS is the most notable addition to the apartment architecture of the metropolis. Being located on West End Avenue assures absolute quietness. The large foyers in each apartment add greatly to the attractiveness and comfort of the tenants.

Highest class service will be maintained.

RENTS $1,200 TO $2,200.

Renting Agent on premises, or
FRED'K ZITTEL & SONS,
Broadway and 79th St.

NOTE:—"Tenants of Bennington Corners will have at their call proper valet services. There will also be installed a modern establishment where hairdressing, manicuring and barber services will be available."

The Allendale
808 West End Avenue
Northeast Corner 99th Street
"The Building With the Tower."
ABSOLUTELY FIREPROOF.

On the top of the highest point on the west side, with southerly exposure and surrounded by private houses. Nine, ten, or eleven Large Rooms and three and four baths. Perfect in Equipment and Finish. Apartments will now be rented from Oct. 1. Rents from $2,100 Up.

WEST END AVENUE

The only West Side Avenue without sleep-disturbing TROLLEY CARS except Riverside Drive, and Riverside Drive has all the WINDS in Winter and all the HEAT in Summer.

The Fifth Avenue of the West Side, under care of Park Department, no trolley cars, no high winds, no business traffic, no dust, no surrounding tenements; a quiet, refined residential street; an ideal place for a home.

Can Be Seen Daily and Sunday.

For Booklet or Further Particulars Apply to Agent on Premises or
A. L. MORDECAI & SON, 135 Broadway

The
Chepstow
Northeast Corner
Broadway and 101st St.
Modern Fireproof Building.
7 and 9 Beautiful all Outside Rooms and Baths.
Filtration Plant in Building.
Four Rapid, Noiseless Elevators.
Excellent All Night Service.
Rents $1,600 to $2,400.
McVICKAR, GAILLARD REALTY CO.
444 Columbus Ave.

BACHELORS
59 West 54th Street.
HOTEL DEVON ANNEX.
2 ROOMS AND BATH, $900;
1 ROOM AND BATH, $500;
3 ROOMS AND 2 BATHS, $1,400.

THE AYLESMERE,
60 West 76th St.

Seven and eight large, light rooms, bath, butler's pantry; two elevators, night and day passenger and service; steam dryer; convenient to all traction lines; $900 to $1,600. SUPERINTENDENT ON PREMISES.

343-45 West 85th St

High-class 8-room apartments adjoining Riverside Drive; most select location; one block from Subway; all outside rooms; rents, $1,300 and $1,400. Apply Superintendent on premises.

THE PRASADA, Central Park West, Cor. 65th St.
OVERLOOKING CENTRAL PARK.
8-10 rooms, 2-3 baths; $2,200 to $3,600.
W. S. Norton, Agt., 35 Nassau St. Tel. 5999 Cort.

SONOMA
1,730—BROADWAY—1,734

Attractive APARTMENTS of 8 Rooms and 2 Baths to choose from, some with coveted southern exposure. Modern fireproof building. Exclusiveness; superior hall and elevator service night and day; refrigeration; transit facilities unequalled; within five minutes' walk to amusements, restaurants, and best hostelries in New York. Your inspection invited from 9 A. M. to 6 P. M. each day, including Sunday.

West Side.
Above 110th Street and Washington Heights

179TH, 706-710-714 W.
(Just west of Broadway).
"BELLEROSE,"
"HARGOOD,"
"COLONIAL"
The Garden Spot of the Heights.
High, Healthy Ground. No Malaria.
JUST COMPLETED,
Ready for occupancy. Leases from Oct. 1.
4 rooms and bath, $29 to $34.
5 rooms and bath, $37 to $42.

Telephone in each apartment and electric light, handsome wall tiled bathroom with shower, imported wall decorations, most beautifully and tastefully finished, with every modern improvement.

TO SEE THEM MEANS TAKING THEM ON THE SPOT.

Broadway car at corner; 181st St. Subway station four minutes' walk.
Agent on premises.

SPLENDID NEW APARTMENTS
2, 3, AND 4 ROOMS WITH KITCHENETTE;
4 AND 5 ROOMS (KITCHENS).
Large, light rooms, abundant closets, elevator, telephone, &c.
RENTS $32 TO $65.
THE IRADELL,
422 West 119th St.
Near Columbia University and Morningside Park.
Booklet on application.
Large restaurant on first floor to lease.

$540 to $600 yearly; large, sunny, livable apartments; 6, 7, and 8 rooms and porcelain bath; ample closet; thorough privacy; polite service; absolute cleanliness; excellent school close by; concessions for immediate tenancy. 207, 209, and 213 West 135th St.

APARTMENTS TO LET—Unfurnished.

West Side.
Above 110th Street and Washington Heights

Fred'k Zittel & Sons,
Broadway & 79th St. Broadway & 140th St.
OFFER THE FOLLOWING HIGH CLASS ELEVATOR APARTMENTS TO LET:—

Panmure Arms
N. E. Corner 136th St. and Riverside Drive.
The choicest and most exclusive residential section on Riverside Drive, overlooking the Hudson River; highest type elevator apartments, possessing every desirable and practical improvement conducive to the comfort and convenience of tenants.
5, 6, 7, 8 & 9 Rooms, 1 & 2 Baths,
$720 to $1,300.

Ellerslie Court
601 West 140th & 600 West 141st Sts., Broadway Corners.
Subway station 137th St. and Broadway; a fine view of the river can be enjoyed from the apartments; new houses, embodying every possible convenience, including elevator.
6 & 7 Rooms & Bath,
$750 to $1,200.

Melrah Hall
608-10 West 139th St.,
Bet. B'way & Riverside Drive.
The front apartments overlook the Hudson, while the rear apartments have southern exposure and perpetual light. Convenient to 137th St. subway. Every modern improvement, elevator, telephones, etc.
4, 5, 6 & 7 Rooms & Bath,
$480 to $960.

The Rolyat
600 West 140th St.
S. W. Cor. Broadway.
This house contains two features which have made it very popular, especially with large families. These are the exceptionally large rooms (only three apartments on a floor) and the abundance of large closets. All improvements, day and night elevator service, etc.
8 Rooms & Bath,
$1,100 to $1,300.

Claremont Hall
Northwest Corner
112th St. & Broadway.
Large outside rooms, choice location, handy to subway station; every improvement; day and night service.
5, 6 & 7 Rooms & Bath,
$600 to $1,300.

The Arleigh
616 to 620 West 115th St.,
Between Broadway and Riverside Drive.
Apartments in this house are much sought after, being so delightfully situated; unusually large, light rooms; extra maids' bathroom and every possible convenience, including day and night service.
7 & 8 Rooms, 2 Baths,
$1,000 to $1,400.

Rafford Hall
Northwest Corner
Broadway & 144th St.
Choice new apartments, all large, outside rooms; splendid view of the river; handy to subway station; every up-to-date improvement.
5, 6 & 7 Rooms & Bath,
$600 to $1,100.

Wellington Arms
500 West 144th St.,
S. W. Cor. Hamilton Pl.
2 Blocks from B'way Sub'y Sta.
Large outside rooms; very nice arrangement; plenty of large closets; splendid outlook; every up-to-date convenience; day and night service.
4, 5 & 6 Rooms & Bath,
$480 to $840.

Douglas & Desmond
Northwest Corner
7th Av. and 121st St.
Attractive neighborhood; these apartments have all large, outside rooms, handsomely finished, conveniently grouped in suites of
7 & 8 Rooms & Bath,
$900 to $1,000.

The Sunnycrest
611 West 113th St.,
Between Broadway and Riverside Drive.
Choice private house block, cheerful outlook, large rooms; plenty of closet room; southern exposure.
6 & 7 Rooms & Bath,
Rents $780 to $1,300.

The Lucile
S. E. Corner
St. Nicholas Av. and 114th St.
Attractive location near Central Park; extra large rooms, handsomely appointed, possessing every modern improvement, including elevator.
5 & 6 Rooms & Bath,
$420 to $540.

The Shoreham
N. E. Corner
St. Nicholas Av. and 113th St.
These apartments overlook Central Park; large, outside rooms, splendidly laid out; every improvement.
6 Rooms & Bath,
$420 to $600.

The Bellmore
Southwest Corner
Broadway and 133d St.
These apartments are especially attractive for small as well as large families; the rooms are large and sunny; elevator, telephone, &c.
4, 5 & 6 Rooms & Bath,
Rents $432 to $696.

Amherst and Cortlandt,
South Side 110th St., East of Broadway.

The house is exceptionally well arranged and affords all the comforts and conveniences of a private house, with the added advantages of an apartment.

Two apartments on each floor.
Service elevator direct to kitchen

7 Rooms, 3 Baths..........$1,400 to $1,800
8 Rooms, 3 Baths..........$1,800 to $2,100

7 room Apartments contain 3 bedrooms.
POSSESSION SEPTEMBER 10.
Leases to commence from October 1.

Forrest Chambers
113th Street and Broadway

6 Outside Rooms, 2 Baths . . $1,000 Upward
7 " " 2 " . . 1,500 "
8 Rooms, 2 and 3 Baths . . . 2,000 "
9 " 3 " . . . 1,900 "

Now Ready for Occupancy
Leases from October 1

NOTE.—Mr. GEO. F. JOHNSON, president of the Company owning and operating this building, is also president of the company owning and operating the CHATSWORTH, 72d St. and Riverside Drive, and the HENDRIK HUDSON, Riverside Drive and 110th St., and tenants can be assured of the same standard of service.

EDWARD A. DAVIS, Resident Mgr.

Harperley Hall,
Corner Central Park West and Sixty-Fourth St.

Have You Seen This New Apartment Building?

Unusual arrangement of all light rooms and special new features.
FROM 2 TO 11 ROOMS.
KITCHENS OR KITCHENETTES.
HOTEL SERVICE IF DESIRED.
Ready September 15.
Apply on premises, or to your own broker.

52D ST., 358 WEST.
Six large rooms, bath; newly decorated, A1 house. Janitress. Alexander Wilson, 489 5th Av.

We store your furniture, $3; moving, $3 van load; also boxing and shipping at moderate charges; send postal American Storage Co., 604-608 West 48th St. Telephone 2667 Bryant.

THE ROSEMONT,
65 Morningside Av., Near 121st St.—4, 5, or 7 rooms; all improvements; hall and telephone service; rents $27 to $43.
THE BURLINGTON,
134th St., 511 West.—Apartments 4 to 7 extra large, light rooms; all improvements, including electricity, telephone; rents $25 to $42.
ROSEBERT HALL,
163d St., 560 W.—Corner apartments, 4-5-6 large rooms; fine light; every modern improvement; rents reasonable; inducements offered.
THE CHESKNOLL,
160th St., 560 W.—5-6 rooms; modern in every detail; exceptional arrangement; rents $35 and up. Superintendent on premises.
EVERETT M. SEIXAS & CO.,
3,892 Broadway, nr. 163d St.

185TH ST., 556 WEST,
NEAR ST. NICHOLAS AVENUE.
4 short blocks from 181st St. Subway.
Four Rooms & Bath, $23.00.
Five Rooms & Bath, $27.00.
Concessions, steam heat; hot water; telephone

THE HANOVER,
West End Ave. 823, Cor. 100th St.
High-Class Elevator Apartments.
Seven large, light rooms, all latest improvements, $1,150 to $1,200. Superintendent on premises.

THE MIDLOTHIAN
355 West 117th St.
5 and 6 Rooms, $35.00 to $45.00.
Elevator, steam heat, hot water, tiled bath, uniform service, electric light; all rooms outside light and air. Apply to janitor.

7th Av., 2,027, near 121st St.—Seven large, attractive rooms and bath; $38-$41.

APARTMENTS TO LET—Unfurnished.

East Side.

Pease & Elliman
340 Madison Ave. (near 43d St.)
165 West 72d St. (near B'way)
Telephone 1000 Murray Hill

OFFER HIGH CLASS APARTMENTS FOR RENT IN THE FOLLOWING

New Buildings

535 Park Av.
N. E. CORNER 61ST STREET.
14-story Fireproof Building
Co-operative Apartments.
7 Rooms, 2 Baths,
$2,600 to $3,000.
Duplex Apartments.
12 Rooms, 3 Baths,
$6,000 to $6,500.

563 Park Av.
N. E. CORNER 62D STREET.
12-story Fireproof Building
Co-operative Apartments.
Two Apartments Left.
7 Rooms, 2 Baths, $2,500.
8 Rooms, 2 Baths, $3,000.

116 East 58th St.
NEAR PARK AVENUE.
9-story Fireproof Building,
8 Rooms, 3 Baths,
$2,400 to $3,000.
Doctor's Office,
3 Rooms, $1,000.

144 East 40th St.
NEAR LEXINGTON AVENUE.
6-story Building, High Ceilings.
Two Apartments on a Floor.
6 Rooms and Bath,
$1,800 to $1,900.

The Southfield
145 EAST 35TH STREET.
8-story Fireproof Building
Exceptionally Light Apartments
7 Rooms, 2 Baths,
$1,700 to $2,500.
Duplex Apartments.
7 Rooms and Bath,
$1,400 to $1,800.

The Phillien
411 WEST 114TH STREET.
Co-operative Apartments.
Large Rooms, Unique Arrangement.
8 Rooms, 2 Baths,
$1,100 to $1,500.

THE ABOVE HOUSES ARE UNDER OUR EXCLUSIVE MANAGEMENT AND ARE INSPECTED DAILY BY ONE OF OUR AGENTS.

KINGSTON—129 E. 76th STREET.
Handsome apartment; eight large, light rooms

West Side.
Above 110th Street and Washington Heights.

High Class Apartment Houses
WESTBOURNE COURT
S. E. Cor. 140th St. & Broadway
JUST COMPLETED
Largest and Best Finished Apartments on Washington Heights,
Suites of 4, 6 and 7 Rooms and Bath with 6 and 7 closets to an Apartment.
Bedroom, size 12x15; Dining Room 12x16
RENT $540 TO $1,100.
THE BRIARCLIFF
S. E. Cor. Broadway & 162d St.
4, 5, 6 Rooms and Bath. Parquet Floors, with ample closet room.
RENT $420 TO $780.
RENAULT COURT
207 West 110th Street.
(Cathedral Parkway.)
Apart'ts of 4, 6, 7 & 8 Rooms & Bath.
5 and 6 closets to Apartments.
Bedrooms, 12x15; Dining Rooms, 12x16.
$570 TO $1,200.
AMBASSADOR
S. E. Cor. 97th St. & Madison Av.
8 & 9 Room Apartments and 2 Baths
Inquire on premises. Can be seen evenings.
C. M. SILVERMAN & SON, Owners

CLARA COURT,
503-5 West 111th St.
One block from "L" and Subway.
4, 5 and 6 large rooms and bath; electric light; 'phone and elevator service; plenty of closet room.
$37.50-$60.

FAIRHOLM,
503 West 121st St.,
Opposite College grounds.
5—6—7 Rooms and Bath.
Unusually large; good closet room; every modern improvement.
$50-$80.

THE MALVERN,
47 Claremont Av.,
near 116th St. Broadway Subway station. Permanent view of Barnard College grounds.
4—5—6 Large Rooms and Bath.
Plenty of closet room; every improvement.
$45-$83.
Apply on premises, or
THOMAS J. O'REILLY, Agent,
Broadway and 109th St.

530 West 113th St.,
NEAR BROADWAY.
A NEW
STRICTLY FIREPROOF BUILDING.
READY FOR OCCUPANCY
ABOUT SEPT. 15.

8 ROOMS AND 3 BATHS
6 ROOMS AND 2 BATHS
5 ROOMS AND 1 BATH
AN ABUNDANCE OF CLOSET ROOM.

LIVING ROOMS, 15x22
DINING ROOMS, 15x18
BEDROOMS, 14x15
RENTS $900 TO $1,980 PER ANNUM.
THOMAS J. O'REILLY, Agent,
BROADWAY AND 109TH ST.

121st ST., 100 WEST
SOUTHWEST CORNER LENOX AVE.
'Temple Hall'
New Elevator Apartment House.
ONLY REAL SELECT PRIVATE HOUSE SECTION IN HARLEM.
8 rooms & 2 baths (cor.)..$1,350
6 rooms and bath........ 850
All rooms large, light, handsomely finished and decorated; every known modern improvement; all night elevator and 'phone service.
Inquire on premises. or
GOODSTEIN & PALMER,
Owners, 160 Broadway
Room 1,210. Telephone 2675—Cortlandt.

KENSINGTON COURT
N. E. Cor. 151st St. and Broadway.
All apartments have southern exposure; suites of 4-6 and 7 rooms, bath.
Bedroom, size 12x15. Dining Room, 12x16.
RENTS $510 TO $1,050.
CAROLYN COURT
N. E. Cor. 162d St. and Broadway.
Apartments of 5-7 and 8 rooms;
RENTS $540, $900 AND $1,000
SUPERINTENDENT ON PREMISES.
Main office, 3,436 Broadway

VAN PRAAG,
522-524 WEST 112TH ST.,
Between Amsterdam Av. and Broadway.
Beautiful 5 rooms; telephone, etc.
$35 UP.

APARTMENTS TO LET—Unfurnished.

East Side.

HAWARDEN HALL
5th Ave., N. E. Cor. 129th St.
5, 6, 7, and 8 ROOMS AND BATH.
$600 to $1,000
Thoroughly high class modern apartment house; all night service; convenient to all transit.

LENOX HILL
987 Madison Ave., S. E. Cor. 77th St.
Eight room corner apartment;
fireproof building.
SEE SUPERINTENDENT.

MASON,
6-12 EAST 58TH ST.,
Close to Central Park Plaza.
High-class apartments of eight and nine rooms and bath; open plumbing, steam heat, hall boys, etc.; elevator service all night; reasonable rents; possession Oct. 1st.
CRUIKSHANK COMPANY, 141 Broadway.

152 EAST 35TH STREET
One of Murray Hill's Finest Apartment Houses.
6 rooms and 2 baths on 1st floor, $1,500.
SUPERIOR SERVICE.
SUPERINTENDENT AT BUILDING,
or FRANKLIN L. PARTRIDGE,
49 WALL STREET.

237 Lexington Ave., Corner 34th St.
BACHELOR APARTMENTS
2 rooms, bath, Service. $32 to $45.

West Side.
Above 110th Street and Washington Heights.

THE
QUIDNET
526 West 113th St.
CLOSE TO "L" & SUBWAY STATIONS.
New Fireproof
Apartment House
EVERY MODERN IMPROVEMENT
One 4 Room, $720
One 5 " $900
One 6 " $1,100
Booklet on application.
Apply on premises, or
Thomas J. O'Reilly, Agent.
Broadway and 109th St.

SUMMER RATES
Modern elevator houses. Every convenience, including vacuum cleaner. Six and seven rooms, $40-$60.
414 West 118th St. & 63 West 106th St.

Bronx.

Tiffany Arms,
163d and Tiffany Sts.
West Farms Subway Express Station at Intervale Ave., only two blocks from House.
NEW HIGH CLASS
ELEVATOR APARTMENTS
Containing every modern improvement, including day and night elevator service; private telephone in each apartment.
3, 4, 5, 6 Rooms, with Bath.
Rents Very Moderate.
Apply Superintendent, on premises, or
ZIPKES CONSTRUCTION COMPANY,
103 Park Av., New York.

SPECIAL INDUCEMENTS.
5 and 6 all light elegantly finished rooms. Modern up-to-date improvements; large, handsomely decorated dining room.
948-50-52 TRINITY AVE.,
Just east of 161st St. 3d Av. "L" Station.
RENTS, $24 UP.
Select tenants only desired.
Janitor or agent on premises.

7 LARGE LIGHT ROOMS, $35.
Tiled bath, steam heat, hot water supplied. Decorated to suit. 1,100 Franklin Av., cor. 166th St., block from 3d Av. "L" station.

A.—Extra choice apartments in two-family houses; large closets; rents reasonable; come and see them. 165th St. and Walton Av.

Brooklyn.

Seven rooms and bath; light; improvements; janitor service; fashionable. Quincy St., corner Throop Av.

Six rooms and bath; improvements; two-family house. 641-645 West St. Kensington.

489 St. Mark's Av.; four light rooms; all improvements; $10.

APARTMENTS TO LET—Unfurnished.

East Side.

BACHELOR APARTMENTS,
Northeast corner Lexington Av. and 34th St.
Two and three rooms and bath, $35-$45.
111 WEST 43D ST.
Two rooms and bath, $25 to $45.
308-310 WEST 15TH ST.
One and two rooms and bath, $28 to $33.
ASHFORTH & CO., 11 EAST 42D ST.

2D AVENUE 145
6 ROOMS AND BATH, ELEVATOR, STEAM HEAT........$38 UP.
FOLSOM BROTHERS, (Inc.,) 835 Broadway.

HOTELS AND RESTAURANTS.

THE MANSFIELD,
12 WEST 44TH ST.,
NEW YORK.
Bachelors Only
NEW 12 STORY APARTMENT HOTEL.

3 doors from 5th Av., in the heart of the club district and convenient to all lines of transportation. Standard Squash Court on roof. Restaurant, excellent cuisine.

DESIRABLE APARTMENTS OF 2 & 3 ROOMS AND BATH.

Apply on premises or
E. S. WILLARD & CO.
45 Pine St. 'Phone, 5987—John

HOTEL WALTON
100-110 West 70th St.

An exclusive, modern, residential hotel of unfurnished Suites, leased by the year; no transient guests; privacy, comfort, and relief from the servant problem.

Unusually large outside Rooms, with commodious closets, at attractive rates.

ON THE BEACH, HUGUENOT PARK, S. I.
TERRA-MARINE INN ONE HOUR FROM CITY.
Rooms singly or en suite; cuisine unsurpassed; dining room facing the Ocean; auto stages meet trains. Motoring, fishing, bathing, tennis. New York Booking Office, "Ask Mr. Foster," Flatiron Building Arcade.
Tel. 145-146 Tottenville. Geo. Leon von Pusch, Mgr.

Hotels and Restaurants.

WHERE TO DINE.
Travelers' Co., 20 West 34th St. Tel. 2472 Murray.

MUSIC. **MORETTI** SONG.
51-53-55 W. 35th St., bet. 5th & 6th Avs.
BEST DINNER IN TOWN (With Wine) 65c

MACFADDEN'S
PHYSICAL CULTURE RESTAURANTS.
Try NATURE'S DIET To-Day.
New Store, 218 West 42d. (10 Stores.)

AUCTION SALES.

ANDREW J. McCORMACK, Auctioneer
REGULAR AUCTION SALE OF
STOCKS AND BONDS
By ADRIAN H. MULLER & SON,
OFFICE NO. 55 WILLIAM ST.,
Wednesday, August 17, 1910,
at 12:30 o'clock, at the
EXCHANGE SALESROOM,
NOS. 14 AND 16 VESEY STREET.
FOR ACCT. OF WHOM IT MAY CONCERN.
335 shs. E. C. Hazard & Co. common
25 shs. Cosmopolitan Land Co.
250 shs. Bay Ridge Park Improvement Co.
$7,000 Chic. & Eastern Illinois R. R. Consol. 6s, 1934.
$9,000 Ches. & Ohio R. R., Warm Springs Branch 1st 5s, 1941.
14 shs. Aetna Fire Insurance Co.
40 shs. Manly Drive Co.
All right, title, and interest of the International Bank of New York in and to the following patents covering Double Chamber Metal Melting Furnace, United States Patent No. 793,169, Belgian Patent No. 175,081, German Patent No. 158,507, French Patent No. 339,768, British Patent No. 1,503, Canadian Patent No. 94,460, Russian Patent, No. 14,129.

Graphic Pictures of Passing Events

Next Sunday's Pictorial Section of The New York Times will contain pictures of the visit of the President of Chile to President Taft, annual cruise of the New York Yacht Club, Cardinal Merry del Val at work, the King of Spain at play, portraits of well-known writers in their Summer homes, flight of passenger airship at Lucerne, the Carnival at Long Branch, and a full page reproduction of Elsley's fine painting, "Golden Hours."

A page of Hy. Mayer's pictorial Satires.

First-class Magazine Section——Wireless and cable dispatches from all parts of the world——Latest political, society, sporting, aviation, automobile, and theatrical news.

Sunday's New York Times mailed anywhere in the United States for $2.50 per annum.

The New York Times.

"All the News That's Fit to Print."

WILL HASTEN SKENE TRIAL.

Attorney General Determined to Get Action on Some Indictment.

ALBANY, Aug. 16.—Attorney General O'Malley has decided to try in their order the indictments against former State Engineer Frederick Skene, who is charged with irregularities in connection with the awarding of good roads contracts. He to-day notified J. L. Ten Eyck, counsel for Mr. Skene, that on Aug. 29 he would move trial on the first indictment, which charges Skene and John B. Russell, President of the Russell Contracting Company of New York City, with grand larceny. It is alleged that the bid of the Russell Company on Road No. 437 in Nassau County was raised $9,000.

In his letter the Attorney General states that should circumstances make it impossible for him to proceed with the trial of the Russell indictment he will take up the other indictments until one is reached upon which trial can proceed without delay.

BUSINESS TROUBLES

SAMUEL GOLDSTEIN.—Samuel Goldstein, salesman of 306 West 144th Street, has filed a petition in bankruptcy. Liabilities, $550; no assets.

GEORGE M. CLEMENT.—George M. Clement, liquors, 301 East Seventy-second Street, has filed a petition in bankruptcy. Liabilities, $8,532; assets, $202. The principal creditors are Peter Doelger and Daniel Atkinson.

KUPLER & McCARTHY.—A petition in bankruptcy has been filed against Isaac Kupler and Mary McCarthy, who composed the firm of Kupler & McCarthy, tailors, 437 Lexington Avenue, by S. Stein & Co. Liabilities, $4,000; assets, $300.

SOL. AARONS & CO.—Schedules in bankruptcy of Sol. Aarons & Co., a corporation, auctioneers and dry goods commission, 91 Franklin Street, show liabilities, $73,950; nominal assets, $61,576. Among the creditors are James Talcott, $44,000; W. & J. Sloane, $5,797; Alexander Smith & Sons' Carpet Company, $2,945; Bigelow Carpet Company, $2,723, and Hartford Carpet Company, $2,246.

BALDWIN ENGINEERING COMPANY.—A petition in bankruptcy has been filed against the Baldwin Engineering Company, steam-heating contractors, 209 West Thirty-third Street, by Ogden & Wallace, McMann & Taylor, and Michael Bolton. Judge Hough appointed William B. Leonard receiver of the assets, estimated at $75,000. A meeting of creditors was held a week ago, and a committee appointed to arrange a plan of settlement.

CHARLES T. STREETER.—Charles T. Streeter, manager, of 1,822 Bathgate Avenue, has filed a petition in bankruptcy; liabilities, $52,336; no assets; to get rid of six suits for damages for deaths and injuries to workmen on March 5, 1908, in erecting a building at 138 Tenth Avenue. The claims are Mary Byrnes, administratrix of Michael F. Byrnes, $20,000; Maggie Ringwood, administratrix of Daniel Ringwood, $5,269; David J. O'Neil, administrator of John O'Neil, $5,000; Domenico Attina, $2,137; Joseph Brown, $10,000; Joseph Brown, 332 East 176th Street, $10,000.

JOHN E. KEARNEY COMPANY.—A petition in bankruptcy has been filed against the John E. Kearney Company, publishers, 43 West Twenty-seventh Street, with a branch at 1,659 Amsterdam Avenue, under the name of the International Publishing Company, by Jean Louis D'Esque, James Newman, and Mary McCarthy. Assets $3,000. Judge Hough appointed Charles L. Brookheim receiver on the application of Mr. D'Esque, who stated that John E. Kearney, manager and President, had disappeared. Part of the stock of books is in the hands of the Trow Press Company and the Manhattan Press. The latter claims a lien on the books for printing and has sued for $544.

Judgments.

These judgments for amounts more than $100 were filed yesterday. The first name is that of the debtor:

Adrogna, Giuseppe, and Dominick Fusaro—The People of the State of New York, $2,500.
Abbate, Domenick, Vittore Signore, and Santillo Signore—The People of the State of New York, $1,000.
Berliner, Israel—The H. B. Claflin Co., $183.
Britwitz, Arthur—Same, $132.
Ciccarone, Adamo—J. Kond, $126.
Curran, John J.—Jetter Brewing Co., $1,744.
Congregation Anshe Borisoff and Minsk—L. M. Levine, $331.
Donnelly, Daniel, Jr.—H. Blake Stratton & Co., $146.
Eisenberg, Meyer—The H. B. Claflin Co., $107.
Flutie, Elias A.—S. Hamra et al., $112.
Goldman, Annie, and Max Huberman—The People of the State of New York, $1,500.
Gurnie, William—Schwarzschild & Sulzberger, $150.
Golden, Jacob—The H. B. Claflin Co., $381.
Geischberger, Mathew, and Amanda C. Famsen et al., trustees, $247.
Hof, Henry, and Maurice M. Balsam—The People of the State of New York, $1,000.
Hines, Michell—A. Abraham et al., $129.
Kenyon Robinson Co.—Universal Coal Co., $105.
Kohn, Louis—The H. B. Claflin Co., $254.
Kayate, Albert—R. Bofysal, $175.
Kohlweiler, Jacob—D. Serra, $326.
Same—A. Crocichia, $250.
Levinson, Samuel—The H. B. Claflin Co., $121.
Merindino, Concetta, and Antonio—C. E. Gates & Co., $525.
Marshall, Wilbur A.—The Baltimore & Ohio Railroad Co., $1,475.
Mexico Onyx Quarry Co.—D. J. Kelly, costs, $249.
Nell, Elizabeth—C. J. Wells, $111.
Nemes, Michael—I. Breidbart, $150.
Perlman, Bernard—Metropolitan Aluminium Manufacturing Co., $107.
Pier, George Wood—M. I. Fox, $134.
Peper, Marie Josephine—Bacon Coal Co., $142.
Renkaw, Morris, and Wolf Salzman—The People of the State of New York, $1,000.
Signor, Nettore and Santilla, also Domenick Abbate—The People of the State of New York, $1,000.
Schoenblum, Rosie, and Joseph N. Tomsck—Same, $1,000.
Sedgi, Michael, and Michael Schaefer—Same, $500.
Stewart, John H.—J. F. Ahearn, President, costs, $122.
Saylor, Austin C.—The H. B. Claflin Co., $127.
Stadler, Charles—G. Shapiro, $115.
The City of New York—J. E. Carroll, $300.
Van Doyer, Henry—R. S. Nichols, costs, $116.
Westermann, Rose—The H. B. Claflin Co., $156.
Winchell, Virgil H.—Biehl Estate Corporation, $255.

Satisfied Judgments.

The first name is that of the debtor, the second that of the creditor and the date that when judgment was filed:

Fitzgerald, Thomas F., as President, &c.—A. Suesskind, June 23, 1910, $172.
Witt, Rodney—Ivy Courts Realty Co., Dec. 1, 1908, $336.
Kohn, Nathan—D. Pototsky et al., July 21, 1910, $125.
Moss, Louis N., Benjamin S. Moss, and Israel Wolff—C. Stutz, July 16, 1902, $161.
Tinaro, Joseph—E. Donoho, executor, June 17, 1910, $886.
Wilson, Clinton, and Walter J. Plimmer—R. F. Ellis et al., Dec. 8, 1905, $153.
Waldman, David P.—N. Simon, April 21, 1910, $153.
New York Central & Hudson River Railroad Co.—J. Satore, Aug. 15, 1910, $750.
Weinberg, Max—Salkey & Blumberg Co., Aug. 11, 1910, canceled, $249.

WANTED for Pacific Coast and Southern States, two salesmen to represent popular-priced line tailored and lingerie waists, ladies' and misses' wash dresses; strictly commission basis; only those commanding large trade apply. Address L. 286 Times Downtown.

J. EMIL DRYFOOS,
Official manufacturer of the "American Boy Scout" outfit, consisting of khaki suit, hat, leggings, and haversack. 3 Great Jones St.

SALESMAN WANTED to handle a medium-priced men's shirt line for State of New York and part of Pennsylvania; experienced only need apply. Box W 140 Times.

SALESMAN with big trade East and West to handle side line hand-made infants' wear; one selling kindred line preferred. Rouff, 55 West 16th St.

WANTED—A line of silk waists, popular priced, for jobbing and department stores, Chicago and Middle West. Heilbron, 149 Spring St.

WANTED — Experienced salesman, carrying kimonos and petticoats; Middle West. Debany Bros., 83 Washington St.

Guide for Buyers.
Directory of Wholesale Merchants.
One line, 12 months, $109.50; 6 mos., $58.56; 3 mos., $30.94; 1 mo., $10.80.

ADVERTISING NOVELTIES & SOUVENIRS.
A. C. Bosselman & Co., 469 Broadway.
ART PILLOW SLIPS AND NOVELTY BAGS.
E. W. Guiterman Co., 51-53 White St.
Warner Mfg. Co., 52 White St.
BABY SHOES AND MOCCASINS.
Adler, Martin & Katz, Suite 251 Prince George.
BASKETS & WILLOW WARE NOVELTIES.
Krauss & Co., 11-13 West Houston St.
BATH ROBES AND SLIPPERS.
Frederick W. Maas, 47 E. 19th St. "Maascot Brand."
CROCHET AND KNIT SCARFS.
Louis Auerbach, 842, 844 & 846 Broadway.
CUT GLASS.
Louis Levien Cut Glass Co., 33 Murray St.
FLANNELETTE & MUSLIN UNDERWEAR.
Bergoffen & Philip, 128 E. 7th St., near Av. A.
HUMAN HAIR.
Milton Mayer, Importer, (Mfg. trade,) 22 W. 21 St.
MANICURE SUPPLIES.
Lustr-ite, (Floridine Mfg. Co.,) 43 Franklin.
MANUFACTURING FURRIERS.
Lang & Herskowitz, 34 West 27th Street.
MARABOUT BOAS, MUFFS & NOVELTIES.
Hauser & Davis, Mfrs., 59 East 8th St.
NECKWEAR—Men's.
Berliner, Strauss & Meyer, 733, 735, 737 B'way.
Louis Auerbach, 842, 844 & 846 Broadway.
PERFUME AND TALCUM POWDERS.
C. H. Selick, "Florentine," 56 Leonard St.
RHINESTONE HAT PINS & NOVELTIES.
Accurate Rhinestone Novelty Works, 489 Broadway.
SPECTACLES, Eyeglasses, & Optical Goods.
Spencer Optical Co., 31 Maiden Lane.

Arrival of Buyers

Arriving and resident buyers may register in this column by telephoning 1000 Bryant.

Hutzler Brothers & Co., Baltimore, Md.; A. F. Feldman, furnishing goods; Hoffman House.
Trask, Prescott & Richardson, Erie, Penn.; J. P. Hartman, cloaks, suits, and waists; 41 Union Square.
Peters, N., & Co., Syracuse, N. Y.; N. Peters, clothing and cloaks; The Breslin.
O'Callaghan's Cloak and Suit Company, Boston, Mass.; J. F. Hennessy, ready to wear; Miss Welsh, waists; Hotel Broztell.
Higbee Company, Cleveland, Ohio; W. L. Foster, cloaks and waists; Hotel Imperial.
Hochschild Kohn & Co., Baltimore, Md.; J. A. Armstrong, jewelry; 31 Union Square; Hotel Grand.
Nusbaum & Livingstone, Albany, N. Y.; S. H. Livingstone, millinery; The Breslin.
Strauss, A. I., Company, Cincinnati, Ohio; Miss Gallagher, corsets; Hotel Broztell.
Siegel, H., Company, Boston, Mass.; G. Tate, gloves; Hotel Victoria.
Panton & White Company, Duluth, Minn.; D. Young, notions; 45 East Seventeenth Street; Hotel Latham.
Boston Dry Goods Company, Boston, Mass.; F. F. Baldwin, domestics; 72 Grand Street; Hotel Wolcott.
Schuitz, M., & Co., Terra Haute, Ind.; M. Levinson, millinery; Hotel York.
Rudge & Guenzel Company, Lincoln, Neb.; J. L. Doan, upholstery goods; L. M. Morris, carpets; Hotel Latham.
Wolf & Dessauer, Fort Wayne, Ind.; C. L. Stark, cloaks and suits; 817 Broadway.
Foster & Cochrane, Lancaster, Penn.; Mr. Coxley, cloaks; 817 Broadway.
Olds, Wortman & King, Portland, Ore.; J. Edwards, jewelry; Miss Bernard, cloaks; G. Messenger, furnishing goods; A. J. Nicholson, laces; 438 Broadway.
Barnard-Sumner-Putnam Company, Worcester, Mass.; Miss A. M. Walsh, wrappers; 75 Spring Street.
O'Neil, M., & Co., Akron, Ohio; A. M. Barber, furnishing goods; 2 Walker Street.
Castner-Knott Dry Goods Company, Nashville, Tenn.; W. A. Armagast, cloaks and suits; E. T. Denton, silks; 214 Church Street.
Panton & White Company, Duluth, Minn.; J. Panton, dress goods and silks; 45 East Seventeenth Street.
Gimbel Brothers, Milwaukee, Wis.; A. Dupuis, jewelry, fans, and silver novelties; Miss D. Samuels, laces and embroideries; 821 Broadway.
Sibley, Lindsay & Curr Company, Rochester, N. Y.; A. L. Shaw, furs; 454 Broome Street.
Field, Schlick & Co., St. Louis, Mo.; J. H. Field, dry goods; J. E. Barry, dry goods; 45 East Seventeenth Street.
Strouss-Hirshberg Company, Youngstown, Ohio; Miss I. E. Powell, silks and coats; 817 Broadway.
Hudson, J. L., Company, Detroit, Mich.; J. L. Webber, domestics, flannels, white goods, and laces; C. W. Mayhew, notions and toilet articles; 113 Bleecker Street.
Davis, P., Dry Goods Company, Waterloo, Iowa; E. Rausch, dry goods, clothing, carpets, and rugs; Hotel St. Andrew.
Steinfeld, M., Company, Wheeling, West Va.; Miss M. Seybold, millinery; Hotel Gerard.
Hengerer, William, Company, Buffalo, N. Y.; Miss S. Gray, corsets; Miss A. M. Coss, trimmed hats; 214 Church Street.
Nugent, B., & Brother, St. Louis, Mo.; Miss Robinson, millinery; 31 Union Square.
Duffy & McInnerney Company, Rochester, N. Y.; B. D. Boyce, silks, velvets, and linings; 45 East Seventeenth Street; Hotel Seville.
Bacon, F. E., Company, Rome, N. Y.; G. W. Reese, cloaks, suits, waists, and furs; Hotel Grand.
Stebbins, Lawson & Spragins, South Boston; Va.; C. Spragins, manufacturers of shirts; Broadway Central Hotel.
Smith & Murray, Springfield, Mass.; H. J. Donnelly, hosiery and furnishing goods; 55 White Street.
Baer & Brother, Vicksburg, Miss.; A. A. Adler, muslin underwear, cloaks, and suits; Hotel Richmond.
Malley, E., Company, New Haven, Conn.; J. Ogilvie, furnishing goods, hosiery, and gloves; 320 Church Street.
Guthrie, E., Company, Paducah, Ky.; R. R. Guthrie, dress goods, silks, notions, and cloaks; Hoffman House.
Peru Mercantile Company, Peru, Ind.; A. E. Graf, dry goods; 817 Broadway.
Callender, McAuslan & Troup Company, Providence, R. I.; Miss A. M. Kenney, ladies' and infants' wear and corsets; 2 Walker Street.
Gladding, B. H., Dry Goods Company, Providence, R. I.; D. W. Morton, dress goods, silks, and velvets; Murray Hill Hotel.
Barton, The, Company, Manchester, N. H.; W. C. Hoyt, cloaks, suits, furs, and shawls; Hotel Seville.
Uhler & Phillips, Marion, Ohio; E. K. Uhler, dry goods, carpets, and millinery; 817 Broadway.
Gayfer, C. J., & Co., Mobile, Ala.; Miss S. A. Wallace, laces and embroideries; Miss L. A. Hamlin, muslin underwear and corsets; Hotel York.
Shartenberg & Robinson, New Haven, Conn.; G. S. Reeder, cloaks, suits, waists, and furs; 75 Spring Street; Hotel Wolcott.
Mandel Brothers, Chicago, Ill.; H. C. Durfee, boys' and children's clothing; 450 Broome Street; Hotel Latham.
Straus, A. J., Company, Cincinnati, Ohio; Miss R. Gallagher, corsets; 129 West Twenty-seventh Street.
Jennings-Miller Company, Cincinnati, Ohio; Miss L. D. Hoeltge, millinery; Hotel Latham.
Harris-Emery Company, Des Moines, Iowa; Miss J. McWilliams, laces and embroideries; M. H. Burns, handkerchiefs, gloves, and ribbons; 320 Church Street.
Dives, Pomeroy & Stewart, Harrisburg, Penn.; E. C. Willis, hosiery and underwear; 2 Walker Street.
Witz, M., & Co., Baltimore, Md.; M. Witz, manufacturers of overalls, shirts, and drawers; Park Avenue Hotel.
Loveman, Joseph & Loeb, Birmingham, Ala.; W. M. Smith, dress goods, silks, and linings; 31 Union Square; Hotel Cadillac.
Jordan-Marsh Company, Boston, Mass.; J. J. Whittaker, umbrellas, parasols, and ribbons; W. H. Brown, cotton underwear; E. H. Bell, upholstery goods; D. E. Walsh, domestics and wash goods; 31 Union Square.
Field, Marshall & Co., Chicago, Ill.; A. C. Bodman, upholstery goods; 104 Worth Street.
Stampfer, J., & Co., Dubuque, Iowa; L. C. Wittmer, notions, hosiery and gloves; 31 Union Square.
Brown, Thompson & Co., Hartford, Conn.; H. W. Richards, dress goods; 2 Walker Street.
Burke, FitzSimons, Hone & Co., Rochester, N. Y.; P. F. Horgather, dress trimmings; Park Avenue Hotel.
Bacon-Chappell Company, Syracuse, N. Y.; J. McDonald, dress goods and silks; 817 Broadway.
Dey Brothers & Co., Syracuse, N. Y.; J. Murphy, notions and jewelry; 31 Union Square.
Goldsmith, J., & Sons Company, Memphis, Tenn.; A. Wolff, dress goods and silks; 40 West Twenty-second Street; Herald Square Hotel.
Kroeger Brothers Company, Milwaukee, Wis.; J. E. Tordt, cloaks and suits; Park Avenue Hotel.
Stix, Baer & Fuller Dry Goods Company, St. Louis, Mo.; Miss E. H. Spangler, art needlework; 684 Broadway; Hotel Wellington.
Duffy & McInnerney Company, Rochester, N. Y.; Miss M. E. Long, art goods; 45 East Seventeenth Street.
De Leon, Henry, Milwaukee, Wis.; skirts and dresses; 7 West Twenty-second Street.
Moody, A. L., Fargo, N. D.; general merchandise; L. C. Keogh, cloaks and suits; Park Avenue Hotel.
Wasson, H. P., & Co., Indianapolis, Ind.; Miss M. Larkins, gloves; Miss C. Merriam, fancy goods; 821 Broadway.
Kohn-Furchgott Company, Jacksonville, Fla.; M. Marks, hosiery and gloves; 108 Worth Street; Hotel St. Denis.
Hills, McLean & Haskins, Binghamton, N. Y.; Miss E. A. Dodge, millinery; William McLean, dry goods; 32 White Street; Hotel Albert.
Sears, Roebuck & Co., Chicago, Ill.; R. Buckner, boys' clothing; 438 Broadway; Hotel Broztell.
Alms & Doepke Company, Cincinnati, Ohio; O. Neminger, upholstery goods; 350 Broadway; Hotel Latham.
Sanger Brothers, Dallas, Texas; E. D. Garrison, housefurnishing goods; 15 Mercer Street; Hotel Albert.
Rothschild & Co., Chicago, Ill.; Miss E. Livingston, ladies' sweaters, infants' wear, and corsets; Miss M. Langhauser, art needlework and fancy goods; Miss S. Vogel, laces and embroideries; B. W. Van Syckle, men's and boys' clothing; H. Salomon, toys, musical instruments, trunks, valises, and baby carriages; W. R. Clark, millinery; O. J. Lowenberg, notions, ladies' neckwear, veilings, dress trimmings, ribbons, handkerchiefs and leather goods, laces, embroideries, and gloves; J. Anderson, ladies' neckwear, veilings, ribbons, and umbrellas; E. M. Rosenthal, cloaks, suits, and waists; 43 Leonard Street.
Garfinkle, Julius, & Co., Washington, D. C.; Miss L. Wenner, infants' wear; Hotel Wolcott.
Kaufman, J. M., Columbus, Miss.; dry goods; 79 Fifth Avenue.
Bradley & Co., Delaware, Wis.; J. Kinney, coats and suits; C. W. Spencer, piece goods; Hotel Clendening.
Golden Eagle Dry Goods Company, San Francisco, Cal.; R. N. Z. Wetow, jewelry; 63 Leonard Street; Hotel Flanders.
Klotz, A., Bellaire, Ohio; dry goods; Hotel Cadillac.
Lasalle & Koch Company, Toledo, Ohio; A. Koch, jewelry; Hotel Cadillac.
Casper & Sons, Wilkesbarre, Penn.; E. Casper, dry goods; Hotel Wellington.
Nugent, B., & Brother Dry Goods Company, St. Louis, Mo.; Miss M. Geisel, millinery; 31 Union Square.
Newcomb-Endicott Company, Detroit, Mich.; H. B. Scott, cloaks, suits, and waists; Miss H. Silverman, muslin underwear; Miss M. McCarthy, waists; Miss Oppenheimer, ladies' wear; 341 Broadway.
Jones, J. R., Sons Company, Kalamazoo, Mich.; R. G. Hathaway, cloaks and suits; Hotel Cumberland.
Root Dry Goods Company, Terre Haute, Ind.; C. H. Hoffner, dress goods, silks, velvets, and linings; F. J. Knadler, house furnishing goods, books, and stationery; 214 Church Street.
Lion Dry Goods Company, Toledo, Ohio; O. A. Baker, suits; 214 Church Street.
Bacon, J., & Sons, Louisville, Ky.; L. A. Haslehurst, china; 214 Church Street.
Golden Rule Store, Louisville, Ky.; K. M. Theobald, wash goods; J. D. Burnett, representing; 214 Church Street.
Adam, J. N., & Co., Buffalo, N. Y.; W. A. Brost, notions, books, toilet and leather goods; 214 Church Street.
Spring Dry Goods Company, Grand Rapids, Mich.; Miss L. Stokes, stationery, ribbons, gloves, leather goods, and jewelry; Mrs. W. S. Dennison, millinery; 214 Church Street.
Straus, A. J., Company, Cincinnati, Ohio; Mrs. Schwartz, waists; 129 West Twenty-seventh Street.
Holmes, D. H., Company, New Orleans, La.; Miss M. Cronin, millinery; 20 East Twentieth Street.
Lewis, The A. T., & Sons Dry Goods Company, Denver, Col.; B. Petherick, notions, fancy goods, silverware, jewelry, ribbons, leather goods, and art needle work; 16 East Eighteenth Street.
Foster & Cochrane, Lancaster, Penn.; Mr. Coxey, cloaks and suits; 817 Broadway.
Leonardson & Co., Clearfield, Penn.; A. G. Leonardson, cloaks and suits; 817 Broadway.
Weslow, A., Anderson, Ind.; cloaks and suits; 817 Broadway.
Kennedy-McLeod-McArthur Company, St. Paul, Minn.; W. W. Stack, ready to wear; Miss Russell, ready to wear; 129 West Twenty-seventh Street.
McAlpin, G. W., Company, Cincinnati, Ohio; E. K. Denton, silks; Miss E. Gilsey, notions, linings, trimmings, and ribbons; 214 Church Street.
White, J. B., & Co., Augusta, Ga.; Miss W. Carey, laces and embroideries; 214 Church Street.
Cohen, L., & Co., Charleston, S. C.; W. B. Cohen, dry goods, notions, and furnishing goods; Mr. Leonard, cloaks and suits; 817 Broadway.
Wolf & Dessauer, Fort Wayne, Ind.; L. S. Stackhouse, cloaks, waists, and furs; 817 Broadway.
Lovell, S. G., Bay City, Mich.; dry goods; Hotel Navarre.
Morrison, D. J., & Brothers, Savannah, Ga.; D. J. Morrison, dry goods; Hotel Navarre.
Bunce, J. H., Company, Middleton, Conn.; E. P. Schaefer, cloaks, suits, corsets, and muslin underwear; 75 Spring Street; Hotel Gregorian.
Levi, J., & Co., Dubuque, Iowa; J. Levi, cloaks; 41 Union Square; Hotel Gregorian.
Jonap, H., & Co., Cincinnati, Ohio; Miss R. Miller, ladies' wear; 821 Broadway; Hotel York.
Calkins, William, Rochester, N. Y.; cloaks and suits; The Hermitage.
Malley, E., Company, New Haven, Conn.; J. Ogilvie, furnishing goods; 320 Church Street; Hotel Navarre.
Central Store Company, Youngstown, Ohio; Mrs. J. J. Hennessy, millinery; Hotel Navarre.
Carson, Pirie, Scott & Co., Chicago, Ill.; Miss Gill, millinery; A. S. Ritchie, men's and boys' clothing; 115 Worth Street.
Mayer Brothers, Demopolis, Ala.; Mr. Mayer, dry goods and millinery; 43 Leonard Street.
Lowenstein, B., & Brothers, Incorporated, Memphis, Tenn.; Miss O'Brien, corsets; 43 Leonard Street.
Emery-Bird-Thayer Dry Goods Company, Kansas City, Mo.; Miss M. Richcreek, laces; Miss Coughlin, dressmakers' supplies; 396 Broadway.
Filenes, W., Sons Company, Boston, Mass.; Miss M. L. Jackson, ladies' waists; Mrs. A. Moore, ladie' underwear; W. J. Koenig, ladies coats, skirts, and suits; Miss M. G. Cronin, millinery and infants' wear; Mr. Breed, suits; Mr. Hill, representing; Mr. Right, representing; 30 West Twenty-second Street.
Nordhoff & Co., Seattle, Wash.; Mr. Hickey, representing; 2 Walker Street.
Parisian Cloak Company, Kansas City, Mo.; Miss Dworsky, waists and skirts; Mrs. Burch, cloaks and costumes; Miss Platte, coats and children's wear; 7 West Twenty-second Street.
Donaldson, L. S., Company, Minneapolis, Minn.; Mrs. C. J. Storke, millinery; Miss I. Buell, infants' wear; 2 Walker Street.
Brown, Thomson & Co., Hartford, Conn.; J. S. Marsden, furnishing goods, hosiery, and umbrellas; 2 Walker Street.
Marks-Isaacs Company, New Orleans, La.; B. M. Isaacs, millinery; 40 West Twenty-second Street.
Western Dry Goods Company, Denver, Col.; Miss I. F. Dellon, muslin underwear, silks, suits, petticoats, embroideries, &c.; Hotel Flanders.
Fair, The, Chicago, Ill.; H. Greve, toys, musical instruments, wooden and willow ware, trunks, bags and valises, pictures, picture frames, and horse goods; Mr. Wise, fancy goods, linens, pillow tops, white goods, and artists' materials, 684 Broadway.
Silverman, M., & Son, Philadelphia, Penn.; W. Silverman, domestics; Hotel Latham.
Edwards, E. W., & Son, Syracuse, N. Y.; F. B. Peasse, carpets; Hotel Latham.
Steiger-Dudgeon Company, New Bedford, Mass.; Miss A. Delano, millinery; Hotel Latham.
Starr, L., & Co., Boston, Mass.; Miss F. L. Sylvia, cloaks and suits; G. Chesleigh, ready-to-wear clothing; F. Prescott, ready-to-wear clothing; Hotel Broztell.
Snellenberg, N., & Co., Philadelphia, Penn.; Miss A. M. Day, laces, handkerchiefs, and ladies' neckwear; J. Dowd, fancy goods; 683 Broadway; Hotel Seville.
McCurdy & Norwell Company, Rochester, N. Y.; J. S. Banford, domestics and books; 821 Broadway; Hotel Seville.
McWhirr, R. A., Company, Fall River, Mass.; J. H. Conn, cloaks and suits; 75 Spring Street; Hotel Seville.
Adam, Meldrum & Anderson Company, Buffalo, N. Y.; C. Gilbert, millinery; 2 Walker Street; Hotel Seville.
Whitmer, D. H., Harrisburg, Penn.; cloaks and suits; The Breslin.
Bair & Goldberg, Lancaster, Penn.; J. J. Bair, cloaks and suits; The Breslin.
Bassett, C. E., Rochester, N. Y.; millinery; Miss C. Ring, millinery; The Breslin.
Myers, J. G., Company, Albany, N. Y.; W. A. Findlay, cloaks and suits; 31 Union Square; Hotel Seville.
Emver's, J. N., Sons, Youngstown, Ohio; J. W. Emver, dry goods; Hotel Grand.
Field, Marshall, & Co., Chicago, Ill.; V. C. Bodman, upholstery goods; 104 Worth Street; Hotel Wolcott.
Horne, J., Company, Pittsburg, Penn.; L. A. Huboch, rugs; 320 Church Street; The Breslin.
Carl Company, Troy, N. Y.; M. J. Harris, silks; C. W. Carl, general merchandise; The Breslin.
Jordan-Marsh Company, Boston, Mass.; W. H. Byrne, notions; 31 Union Square.
Field, Marshall, & Co., Chicago, Ill.; Mrs. A. J. Gray, fancy and knit goods; 104 Worth Street.
Chandler & Co., Boston, Mass.; H. G. Cloyes, notions and ribbons; Hotel Imperial.
MacGregor, J. A., Lynchburg, Va.; dry goods and cloaks; Hotel Imperial.
Elder & Johnston Company, Dayton, Ohio; J. E. Dodd, hosiery and underwear; 2 Walker Street; Hotel Grand.
Howland, The, Dry Goods Company, Bridgeport, Conn.; W. E. Tiffany, silks and dress goods; R. Van Valkenburg, notions; 75 Spring Street.
Ayres, L. S., & Co., Indianapolis, Ind.; Mrs. Downing, art goods; 31 Union Square.
Nugent, B. & Brother Dry Goods Company, St. Louis, Mo.; Mr. Ray, hosiery; 31 Union Square.
Famous, St. Louis, Mo.; B. F. Raphael, men's furnishings; 4 Washington Place.
Snellenburg, N. & Co., Philadelphia, Penn.; J. Moss, untrimmed millinery; 683 Broadway.
Prenzlauer Brothers, Sault Ste. Marie, Mich.; W. R. Cowan, dry goods; 31 Union Square.
Pelletier Company, Sioux City, Iowa.; H. E. Tim, notions, books, jewelry, men's furnishings; J. Erion, housefurnishings and toys; 45 East Seventeenth Street.
Capitol Dry Goods Company, Newport News, Va.; S. Peyser, cloaks, suits, and millinery; 31 Union Square.
Porteous & Mitchell Company, Norwich, Conn.; J. M. Lee, millinery, ribbons, hosiery, and gloves; 55 White Street.
MacInnes, J. C., Company, Worcester, Mass.; J. D. Robertson, ladies' and infants' wear; 55 White Street.
Frederick & Nelson, Seattle, Washington; C. G. Montague, jewelry, leather goods, laces, embroideries, trimmings, and ribbons; 22 East Seventeenth Street.
Glenn, The, Company, Pittsburg, Penn.; Mrs. Snyder, toilet goods, stationery notions, and jewelry; Miss L. Hogue, cloaks, suits, waists, petticoats, and furs; 41 Union Square.
Olney, R. E., Providence, R. I.; millinery; Herald Square Hotel.
Denholm & McKay Company, Worcester, Mass.; D. J. Hickey, notions and leather goods; 2 Walker Street; Herald Square Hotel.
Ayres, L. S., & Co., Indianapolis, Ind.; C. E. Crosby, jewelry and leather goods; 31 Union Square; Herald Square Hotel.
Kann, S., Sons & Co., Washington, D. C.; J. Hertzberg, housefurnishing goods; 621 Broadway; Hotel Martinique.
Holmes Dry Goods Company, New Orleans, La.; Miss Magreevy, gloves and knit underwear; 20 East Twentieth Street; Hotel Victoria.
White, R. H., Company, Boston, Mass.; G. W. London, laces and white goods; 41 Union Square; Hotel Victoria.
Duffy & McJunerney Company, Rochester, N. Y.; W. J. Neal, clothing and hats; 45 East Seventeenth Street; Hotel Victoria.
Cohn, A. B., Philadelphia, Penn.; waists; Hoffman House.
Harris & Mowry, Woonsocket, R. I.; M. H. Briggs, cloaks and suits; 75 Spring Street; Hotel Broztel.
Campbell & Judkins, Boston, Mass.; A. D. Campbell, millinery; Hotel Broztel.
Shortenberg & Robinson, Pawtucket, R. I.; H. A. Ward, millinery; C. H. Clark, cloaks, suits, and waists; 75 Spring Street; Hotel Broztel.
Read, J. R., Company, Charleston, S. C.; J. R. Read, dry goods; 31 Union Square; Hoffman House.

Out-of-town merchants registered at the office of the Merchants' Association of New York, 54 to 60 Lafayette Street.

Wolf Dry Goods Company, Little Rock, Ark.; Herbert Wolf, ready to wear and dry goods; 19 Liberty Street.
Finley Brothers Company, Cleveland, Ohio; F. E. Finley, wall paper; C. W. Nokes, wall paper; John T. Kelly, wall paper; The Breslin.
G. W. McAlpin Company, Cincinnati, Ohio; E. R. Spingler, laces; Hotel Broztell.
H. B. McGrath, Cleveland, Ohio; hardware; Hotel Albany.
A. C. Lantz, Mansfield, Ohio; Mrs. Edna McGlenen, dry goods; Hotel Martha Washington.
Duffy-McInnerney Company, Rochester, N. Y.; W. J. Neal, men's clothing; Hotel Victoria.
J. W. Smith Dry Goods Company, Geneva, N. Y.; Joseph Wagner, dry goods; 258 West Twenty-third Street.
W. J. Calhoun & Co., Fort Scott, Kan.; W. J. Calhoun, dry goods; Hotel Willard.
The Mathis Sohngen Company, Hamilton, Ohio; Mary Foley; 320 Church Street.
Henry De Levin, Milwaukee, Wis.; cloaks and millinery; The Breslin.
H. De Levin, Milwaukee, Wis.; Anna Chilton, millinery; The Breslin.
Francis Millinery, Syracuse, N. Y.; Irving N. Francis, millinery; Hotel Grand Union.
Pushin Brothers, Danville, Ky.; Harry D. Pushin, department store; Hotel Van Rensselaer.
T. Sancovy, Cincinnati, Ohio; ladies' furnishings; Herald Square Hotel.
Rosenberg Brothers, Cincinnati, Ohio; S. Rosenberg, cloaks and suits; Herald Square Hotel.
W. H. Turner Company, Kokomo, Ind.; H. H. Grottenbick, ready to wear; Hotel Flanders.
Vasist, Memphis, Tenn.; M. Vasist, gents' furnishings; Hotel King Edward.
Hoopston Department Store, Hoopston, Ill.; J. F. Ost, department store; Hotel Woodstock.
Klocks Dry Goods Store, Canajoharie, N. Y.; W. J. Klocks, dry goods; Zua V. Klocks, dry goods; Hotel Latham.

FOR SALE.

TYPEWRITERS RENTED.
$5.00 FOR 3 MONTHS.
During July and August we sell at Special Summer Prices our complete stock of Rebuilt and Slightly Used Typewriters of the latest models.
TYPEWRITER EXCHANGE, 1½ Barclay St., 5 doors from B'way. Tel. 5915 Barclay.

UNDERWOOD'S
Remington's, Smith's, and all other Typewriters sold, $15 to $60. We rent them and allow 6 months' rental to apply if purchased. We take care of them as long as you rent and one year after you buy. TYPEWRITER SALES CO., 5 Cortlandt St., cor. Broadway. Tel. 1983 Cortlandt.

DIRECT FROM FACTORY TO YOU.
OFFICE DESKS
FRANKLIN DESK FACTORY, 48 E. 20th St.

OFFICE PARTITIONS.
Highest grade of workmanship; lowest price. Save money by getting our price before you buy. David Kramer, 43 Broad St. 'Phone connec'n.

FOR SALE—ONE-HALF INTEREST IN GRIST MILL IN PENNSYLVANIA PAYING WELL NOW. I HAVE A LARGE DAIRY FARM THAT TAKES ALL MY TIME. H. S. GRANNIS, HOTEL CADILLAC.

Slightly used National cash registers, office furniture, typewriters, neostyles, mimeographs, $7.50; multigraphs, time clocks, adding machines, desks. Nathan's, 4 White St.

BANKRUPTCY SALES.

IN THE DISTRICT COURT OF THE UNITED States for the Southern District of New York.—In Bankruptcy.—In the matter of MEZZOGRAVURE CO., bankrupt.—Chas. Shongood, U. S. Auctioneer for the Southern District of New York in Bankruptcy, sells Thursday, Aug. 18th, 1910, by order of the court, at 2 P. M., at 167 William St., Borough of Manhattan, assets of the above bankrupt, consisting of fixtures, machinery for the advanced process of photo engraving, cutting machine, large camera with a very fine lens, pictures, prints, desks, typewriter, two large arc lamps, valuable screens, printing frames, printing lamps, photographer's scales, electric fan, engraver's tools, three Sprague motors, copper rolls, forcing machine, 100 drying frames, platform scale, gasoline, turpentine, benzine, kerosene, etc., in fact, a complete factory for the photo engraving business. Also the Receiver's right, title, and interest in and into the good will thereof.

CHARLES BURLINGHAM, Receiver.
CARELL & HENKEL, Attorneys for Receiver, 320 Broadway, New York.

UNITED STATES DISTRICT COURT, DISTRICT of New Jersey.—In the matter of the HAINES BROAD SILK MANUFACTURING CO., Bankrupt.—Notice is hereby given that the property belonging to the above-named bankrupt estate will be sold by order of the court under the direction of Edmund Wright, Receiver, at public auction by Charles Shongood, auctioneer, at the New Hall Mills, Harrison and Summer Streets, Paterson, New Jersey, on this day, Wednesday, August 17, 1910, at 10:30 o'clock in the forenoon. The property consists of silk looms, belting, machinery, etc., used in the operation of a silk plant, together with quantities of raw silk. Bids will be received for the property in separate lots or in bulk.

EDMUND WRIGHT, Receiver.
JAMES, SCHELL & ELKUS, Attorneys for Receiver, 170 Broadway, Borough of Manhattan.

IN THE DISTRICT COURT OF THE UNITED States for the Southern District of New York.—In Bankruptcy.—In the matter of HENRY MORITZ, alleged bankrupt.—Chas. Shongood, U. S. Auctioneer for the Southern District of New York in Bankruptcy, sells this day, Wednesday, Aug. 17, 1910, by order of the court, at 10:30 A. M., at 1,741 Broadway, Borough of Manhattan, assets of the above bankrupt, consisting of a stock of men's suits, top coats, Spring overcoats, fancy vests, trousers, raincoats, automobile coats, riding togs, showcases, settees, tables, safe, typewriter, sewing machines, electric fans, chairs, fixtures, and any right, title, and interest which the receiver may have in and to the lease of above premises.

SAMUEL J. GOLDSMITH, Receiver.
OLCOTT, GRUBER, BONYNGE & McMANUS, Attorneys for Receiver, 170 Broadway, New York.

BANKRUPTCY NOTICES.

NO. 13,892.—IN THE DISTRICT COURT OF the United States for the Southern District of New York.—In Bankruptcy.—In the matter of JACOB E. BLOCK and ABRAHAM E. BLOCK, individually and as copartners composing the firm of BLOCK BROTHERS, Bankrupts.

To the creditors of Jacob E. Block and Abraham E. Block, individually and as copartners, composing firm of Block Brothers, of the City and County of New York and district aforesaid, bankrupts:

Notice is hereby given that on the 4th day of August, A. D. 1910, the said Jacob E. Block and Abraham E. Block, individually and as copartners composing firm of Block Brothers, were duly adjudicated bankrupts, and that the first meeting of creditors will be held at the office of Nathaniel S. Smith, Referee in Bankruptcy, No. 68 William Street, City and County of New York on the 30th day of August, A. D. 1910, at 11 o'clock in the forenoon, at which time the said creditors may attend, prove their claims, appoint a Trustee, examine the bankrupt, and transact such other business as may properly come before said meeting.

NATHANIEL S. SMITH,
August 16, 1910. Referee in Bankruptcy.

NO. 13,774.—IN THE DISTRICT COURT OF the United States for the Southern District of New York.—In Bankruptcy.—In the matter of NEW YORK DRY GOODS EXCHANGE, Bankrupt.

To the creditors of New York Dry Goods Exchange of the City and County of New York and district aforesaid, a bankrupt:

Notice is hereby given that on the 18th day of July, A. D. 1910, the said New York Dry Goods Exchange was duly adjudicated bankrupt, and that the first meeting of creditors will be held at the office of Nathaniel S. Smith, Referee in Bankruptcy, No. 68 William Street, City and County of New York, on the 30th day of August, A. D. 1910, at 10 o'clock in the forenoon, at which time the said creditors may attend, prove their claims, appoint a Trustee, examine the bankrupt, and transact such other business as may properly come before said meeting.

NATHANIEL S. SMITH,
August 16th, 1910. Referee in Bankruptcy.

IN THE DISTRICT COURT OF THE UNITED States for the Southern District of New York.—In Bankruptcy.—In the matter of JOHN F. SHIELDS and JOHN A. CARTER and the firm of SHIELDS & CARTER, bankrupts.—No. 13,218.

Notice is hereby given that John F. Shields and John A. Carter, bankrupts, have filed their petition, dated April 23d, 1910, praying for a discharge from all their debts in bankruptcy, and that all creditors and other persons are ordered to attend at a hearing upon said petition before the Honorable United States District Judges in the United States Court House and Post Office Building, in the City and County of New York, on Wednesday, August 31, 1910, at 10:30 A. M., and then and there show cause, if any they have, why the prayer of said petitioners thereon should not be granted, and also attend the examination of the bankrupts thereon.

STANLEY W. DEXTER,
Referee in Bankruptcy.
New York, August 15, 1910.

IN THE DISTRICT COURT OF THE UNITED States for the Southern District of New York.—In Bankruptcy.—In the matter of MORRIS NEDELL and ADOLPH PALEIAS and the firm of NEDELL & PALEIAS, bankrupts.—No. 13,037.

Notice is hereby given that Adolph Paleias, bankrupt, has filed his petition, dated August 8th, 1910, praying for a discharge from all his debts in bankruptcy, and that all creditors and other persons are ordered to attend at a hearing upon said petition before the Honorable United States District Judges in the United States Court House and Post Office Building, in the City and County of New York, on Wednesday, August 31, 1910, at 10:30 A. M., and then and there show cause, if any they have, why the prayer of said petitioner thereon should not be granted, and also attend the examination of the bankrupt thereon.

STANLEY W. DEXTER,
Referee in Bankruptcy.
New York, August 15, 1910.

IN THE DISTRICT COURT OF THE UNITED States for the Southern District of New York.—In Bankruptcy.—In the matter of AUGUST NIGLY, bankrupt.—No. 13,593.

Notice is hereby given that August Nigly, bankrupt, has filed his petition, dated August 3, 1910, praying for a discharge from all his debts in bankruptcy, and that all creditors and other persons are ordered to attend at a hearing upon said petition before the Honorable United States District Judges in the United States Court House and Post Office Building, in the City and County of New York, on Wednesday, August 31, 1910, at 10:30 A. M., and then and there show cause, if any they have, why the prayer of said petitioner thereon should not be granted, and also attend the examination of the bankrupt thereon.

STANLEY W. DEXTER,
Referee in Bankruptcy.
New York, August 15, 1910.

NO. 13,845.—IN THE DISTRICT COURT OF the United States for the Southern District of New York.—In Bankruptcy.—In the matter of TAMMANY ORGANET COMPANY, a Bankrupt.

To the creditors of Tammany Organet Company of the City and County of New York and district aforesaid, bankrupt:

Notice is hereby given that on the 19th day of July, A. D. 1910, the said Tammany Organet Company was duly adjudicated bankrupt, and that the first meeting of creditors will be held at the office of Nathaniel S. Smith, Referee in Bankruptcy, No. 68 William Street, City and County of New York, on the 29th day of August, A. D. 1910, at 11 o'clock in the forenoon, at which time the said creditors may attend, prove their claims, appoint a Trustee, examine the bankrupt, and transact such other business as may properly come before said meeting.

NATHANIEL S. SMITH,
August 16, 1910. Referee in Bankruptcy.

EXCURSIONS AND TOURS.

RAYMOND AND WHITCOMB'S TOURS
ALL TRAVELING EXPENSES INCLUDED
A party under SPECIAL ESCORT will leave New York Sept. 1 for a Tour Through the
YELLOWSTONE PARK
RETURNING EITHER VIA
California or the Canadian Rockies
The round of travel and sight-seeing on this tour is very comprehensive, covering the chief resorts en route.
First California Party, November 17.
Around the World (Westbound) Tour, September 20.
Around the World (Southbound) Tour, November 26.
Short Tours at frequent intervals to the principal New England and Canadian resorts.
Railroad and Steamship Tickets to All Points.
☞ Send for circular, mentioning trip desired.
RAYMOND & WHITCOMB CO.
225 Fifth Ave., New York. Tel. Madison Square 6270.

IRON STEAMBOAT CO.
THE ONLY ALL-WATER ROUTE TO
CONEY ISLAND
ALL TICKETS INCLUDE ADMISSION TO DREAMLAND.
Greatest Amusement Enterprise in the World.
Leave West 129th St., N. R., 9:00, 9:45, 10:30, 11:30 A. M.; 12:15, 1:00, 2:00, 2:45, 3:30, 4:15, 5:15, 6:30, 7:30, 8:40 P. M.
Leave Pier 1, N. R., 9:45, 10:30, 11:15 A. M.; 12:15, 1:00, 1:45, 2:45, 3:30, 4:15, 5:00, 6:00, 6:40, 7:15, 8:15, 9:30 P. M.
Leave Iron Pier, Coney Island, 10:55, 11:40 A. M.; 12:25, 1:25, 2:10, 2:55, 3:55, *4:55, 5:25, 6:10, 7:10, 7:50, 8:25, 9:25, 10:40 P. M.
Returning from Coney Island trip marked * does not go to 129th Street, N. R.
Round Trip Tickets { From 129th St., 50 Cents. From Pier 1, N. R., 40 Cents.

STEAMER TAURUS makes trips EVERY DAY to FISHING BANKS. Leaves 129th St., N. R., 7:20 A. M.; Pier (new) 1, N. R., 8:20 A. M. Bait and tackle on board. Fare: Gentlemen, 75c.; Ladies, 50c.; Children, 25c.

STEAMER "GRAND REPUBLIC"
ROCKAWAY BEACH
Lv. Yonkers 8:45 A. M.
Lv. foot 129th St., N. R., 9:45 A. M., *2 P. M.
Lv. Pier (new) No. 1, N. R., 10:40 A. M., 2:45 P. M.
Lv. Rockaway Beach, 12:30, 5:30 P. M.
Trip marked * transfers to Str. "Grand Republic" at Pier 1, N. R.
Round trip tickets, 50c.; Children, 25c.
Include adm. to Steeplechase Park at Rockaway.

CHARMING EXCURSIONS
West Point, Newburgh & Poughkeepsie
Daily (except Sunday) by Palace HUDSON RIVER DAYLINE STEAMERS HENDRICK HUDSON, ROBERT FULTON and ALBANY.
B'klyn, Fulton St., (By Annex), 8. Desbrosses St., 8:40 and 9:40; W. 42d St., 9 and 10; W. 129th St., 9:20 and 10:20 A. M. Return on either down boat due 42d St. 5:30 or 8:40 P. M. See Steamboat Advt.

DELIGHTFUL AFTERNOON EXCURSION TO
WEST POINT
STEAMER MARY POWELL.
Leaving Desbrosses St., 1:45; W. 42d St., 2:00; W. 129th St., 2:20 P. M. Return to N. Y. by steamer "ALBANY," $1.00, or by rail $1.10. Daily, except Sunday. Orchestra. Cadets in Camp.

ROCKAWAY BEACH
STEAMERS ROSEDALE and JOHN SYLVESTER leave West 129th St., 9:30 A. M.; West 42d St., 10:05 A. M.; Battery, 10:30 A. M., 2:15 P. M.; Rockaway, 12 M. & 5:30 P. M. (East 138th St., 9 A. M. East 31st St., 9:30 A. M. Sundays only.)
Exc. Tickets, 50c.; Children, Half Fare.

MIDLAND BEACH
STATEN ISLAND.
Refined amusements and refined surroundings. Cleanest, safest bathing on the Atlantic coast. SCHEDULE OF BOATS:—From Battery Landing, 9:45 A. M., 12:15, 2:40, and 5 P. M. Saturdays, Sundays, and Holidays, 9:45 A. M., 12:15, 2:40, 5 and 7:30 P. M.
RETURNING 11:05 A. M., 1:30, 4, and 7 P. M. On Saturdays, Sunday, and Holidays, 11:05 A. M., 1:30, 4, 6:30, and 9 P. M.

EXCURSIONS
Lake Hopatcong, $1.00
EVERY FRIDAY & EVERY SUNDAY
Lv. W. 23d St. Fridays 8:20 A. M., Sundays 8:50 A. M.; Lv. Liberty St. Fridays 8:30 A. M., Sundays 9:00 A. M.
VIA NEW JERSEY CENTRAL
HARD COAL! NO SMOKE! COMFORT!

PATTEN LINE
For Highland, Seabright, Long Branch, Asbury Park and all Jersey seaside resorts.
WEEK DAYS.
Lv. West 35th, 7:45, 8:45, 10:50 A. M.; 2:30 P. M.
Lv. Battery, 8:20, 9:20, 11:30 A. M.; 3:10 P. M.

GLEN ISLAND
BOATS ROUND TRIP 50c. Leave BATTERY LANDING 9:30 and 11 A. M., 2:30, 4 and 8 P. M.; E. 31st St., 30 m. later. South 5th St., B'klyn, at 9:45 A. M. and 3 P. M. Clambakes a Specialty. Free concerts daily.

SIGHT-SEEING YACHTS
Halcyon and Observation, around New York Harbor and Manhattan Island. Daily from Battery Pier, near South Ferry, 10:30 and 2:30. See the Ocean, Sandy Hook Lightship and Forts. Trips daily 1:15 P. M., returning 5.

SEEING NEW YORK YACHT
The Original Boat $1.00 ROUND TRIP
Tel. 4944—Gramercy.
Hudson River Day Line, foot W. 42d St., North River, 10 A. M. and 2:30 P. M. every day and Sunday.

TRAVELERS' GUIDE—STEAMBOATS.

BOSTON AND POINTS IN NEW ENGLAND
FALL RIVER LINE Via Newport and Fall River. Lv. Pier 19, N. R., foot Warren St., week days and Sundays, 5:30 P. M. Steamers COMMONWEALTH and PRISCILLA. Orchestra on each.
PROVIDENCE LINE, via Providence. Leave Pier 18 North River, foot Murray St., week days only, 6:00 P. M. Steamers PROVIDENCE and PLYMOUTH. Orchestra on each.
NORWICH LINE Via New London. Lv. Pier 40, N. R., foot Clarkson St., week days 5:00 P. M.; Pier 70, E. R., foot E. 22d St., 5:30 P. M. Strs. CITY OF LOWELL and CHESTER W. CHAPIN.
NEW BEDFORD LINE, for New Bedford, Woods Hole, Marthas Vineyard, Nantucket, Mattapoisett, Marion, and Cape Cod points, leave Pier 40, North River, foot of Clarkson Street, week days only at 6:00 P. M. Steamers MAINE and NEW HAMPSHIRE.
NEW HAVEN LINE For New Haven, Hartford, Springfield and North. Leave Pier 28, E. R., week days 2:45 P. M. Sundays 9:30 A. M. Foot East 22d St. week days 3:00 P. M., Sundays 10:00 A. M. Str. RICHARD PECK.
BRIDGEPORT LINE Week days leave Pier 27, E. R. Steamer NAUGATUCK, 11:00 A. M., Str. BRIDGEPORT, 3:00 P. M., Saturdays 2:00 P. M.; foot E. 22d St., 3:30 P. M., Saturdays 2:30 P. M.; Sundays 5:30 P. M.
Tickets, staterooms, and information at City Ticket Office, 171 Broadway, near Cortlandt St. Telephone 5121 Cortlandt. Also at N. Y. Transfer and Tourist Offices and at Piers.
NEW ENGLAND NAVIGATION CO.

CATSKILL EVENING LINE
*MALDEN
SMITH'S LD'G.
GERMANTOWN
*CATSKILL
*HUDSON
*ATHENS
STOCKPORT
COXSACKIE
*Saturday special lands only at points marked *.
Steamers leave Pier 43, N. R., ft. Christopher St., week days, at 6:30 P. M.; West 129th St. 7:00 P. M.
Saturday Special 1 P. M.
Pier 43, and 1:30 P. M. W. 129th St. Send 2c. stamp for booklet giving Resorts of Catskill Regions.
'Phone 1098 Spring.

$1 MANHATTAN LINE to Albany
ORCHESTRA.
Horses and Automobiles at reasonable rates. Leave foot W. Houston St. 5:30 P. M., foot W. 129th St. 6:00 P. M. daily. Telephone 9320 Spring.

BLOCK ISLAND, ORIENT, GREENPORT, SHELTER ISLAND & SAG HARBOR.
Str. "Shinnecock" of Montauk Steamboat Co.'s Line leaves N. Y., New Pier 3, E. R., Tues. & Thurs. 5:30 P. M., Sats. 1:00 P. M.

TRAVELERS' GUIDE—STEAMSHIPS.

S. S. KAISERIN AUG. VIC.
25,000 TONS.
Leaving New York
SEPT. 3, 10 A. M.

ORIENT
An Oriental Cruise leaving New York January 28, 1911, by the S. S. CLEVELAND, for Madeira, Spain, Italy, Greece, Turkey, Egypt, Holy Land, &c. Duration of 80 days. Rates from $325 up, including landing and embarking expenses. Also CRUISES TO WEST INDIES, SOUTH AMERICA AND AROUND THE WORLD.
Send for illustrated Book.

HAMBURG AMERICAN LINE
LONDON-PARIS-HAMBURG.
§Graf Waldersee........Aug. 18, 3 P. M.
Cincinnati..........Aug. 20, 10 A. M.
§Pennsylvania.........Aug. 31, 3 P. M.
†Kaiserin Aug. Vic.....Sept. 3, 10 A. M.
†Unexcelled Ritz-Carlton a la Carte Restaurant. §Hamburg direct.
GIBRALTAR, NAPLES, AND GENOA.
S. S. MOLTKE..........August 30, 2 P. M.
S. S. HAMBURG..September 20, 10 A. M.
Beginning in November the new 17,000 ton S. S. Cleveland and Cincinnati will enter the Mediterranean service.
TRAVELLERS' CHECKS ISSUED.
Tourist Dept. for Trips Everywhere.
Guide and Travel Books on Sale.
HAMBURG-AMERICAN LINE, 41-45 Broadway, N. Y.

INTERNATIONAL MERCANTILE MARINE LINES
From Piers 58, 59, 60, 61, and 62, North River, New York City.

American Line
Plymouth—Cherbourg—Southampton.
St. Paul...Aug. 20, 10 AM | St. Louis Sept. 3
Phila'phia Aug. 27, 10 AM | New York Sept. 10

Atlantic Transport Line
London Direct.
Minnet'ka Aug. 20, 9:30 AM | Min'waska Sept. 3
Mesaba....Aug. 27, 9 AM | Minn'p's Sept. 10

Red Star Line
Dover—Antwerp—Paris.
Kroonland..Aug. 20, 11 AM | Vaderland Sept. 3
Finland....Aug. 27, 11 AM | Lapl'd (N'w) Sp. 10

White Star Line
Queenstown — Holyhead — Liverpool
Cedric.....Aug. 20, 10 AM | Baltic...Sept. 3
Arabic.....Aug. 27, noon | Celtic...Sept. 10
Plymouth—Cherbourg—Southampton.
Majestic....Aug. 17, 3 PM | Teutonic Aug. 31
Adriatic..Aug. 24, 9:30 AM | Oceanic..Sept. 7
New York & Boston To The MEDITERRANEAN via Azores, Gibraltar, etc.
Canopic....Sept. 14, 4 PM | Romanic Oct. 1
Cretic.....Sept. 21, noon | Canopic Oct. 22
All Steamers of the American Line, Atlantic Transport Line, Red Star Line, White Star Line Are Equipped with Wireless Telegraph, Submarine Signalling Apparatus, Etc.
PASSENGER OFFICES, 9 B'WAY, (TEL. 2100 RECTOR,) AND PIER 62, N. R., (WEST 23D ST.,) N. Y.

AUSTRO-AMERICAN LINE
ITALY, GREECE, AUSTRIA.
SAILING FROM NEW YORK WED'DAYS.
Through Bookings to the Orient and Far East.
Special Through Trip of { SS. Martha Washington From New York JAN. 28th, 1911 } TO Alexandria
With stops at the Azores, Gibraltar, Naples and Taormina; thence Trieste via Piraeus and Gravosa.
PHELPS BROS. & CO., General Agents.
17 Battery Place, N. Y. City.

CUNARD LINE
Piers 54 and 56 North River, foot of 14th St.
OFFICES 21-24 State St., opposite the Battery.
LUSITANIA—MAURETANIA
Largest, Fastest, Finest Steamers Afloat.
New York to London Direct
VIA FISHGUARD.
The most expeditious route. Quickest also to
PARIS—BERLIN—VIENNA
Leave New York Wednesdays, 9 A. M.
MONDAY IN LONDON TUESDAY IN PARIS
Wireless Telegraph. Submarine Signals.
Lusitania........Aug. 17 | Mauretania......Aug. 31
*Carmania Aug. 20, 10 AM | Caronia...Sept. 3, 10 AM
Campania.........Aug. 24 | Lusitania.......Sept. 7
*Will call at Queenstown. After Sept. 1 the Caronia, Carmania, and Campania will call at Queenstown.
HUNGARIAN-AMERICAN SERVICE.
To Fiume via Gibraltar, Naples, Trieste.
†Carpathia...Aug. 25, noon | §Ultonia.......Sept. 22
Pannonia....Sept. 8, noon | †Carpathia.....Oct. 8
†Calls at Genoa. §Carries 2d and 3d class only.
Travelers' checks issued—good everywhere.
ITALY-EGYPT CRUISES, 1910-11; Nov. 26, Jan. 7 and 21, Feb. 18, March 11.

TRAVELERS' GUIDE—STEAMBOATS.

HUDSON RIVER BY DAYLIGHT
Palatial Steamers "HENDRICK HUDSON," "ROBERT FULTON," "ALBANY," and "MARY POWELL" of the Hudson River Day Line, fastest and finest river boats in the world.

Lve. Read Down.			Daily, ex. Sun.	Arr. Read Up.		
A.M.	A.M.	P.M.		A.M.	P.M.	P.M.
8:00			Brooklyn Annex		6:20	
8:40	9:40	1:45	Desbrosses St.	11:45	6:00	
9:00	10:00	2:00	West 42d St.	11:20	5:30	8:40
9:20	10:20	2:20	West 129th St.	11:00	5:10	8:10
9:45	10:50		Yonkers		4:30	7:35
		4:50	Highland Falls	8:40		
11:50	1:00	5:00	West Point	8:35	2:50	5:45
	*1:25	5:20	Cornwall	8:15		*5:20
12:25	1:45	5:45	Newburgh	8:00	2:15	5:05
		6:15	New Hamburg	7:30		
		6:30	Milton	7:15		
1:15	2:35	6:45	Poughkeepsie	7:00	1:20	4:10
2:10			Kingston Pt.		12:25	
		7:45	Kingston	6:30		
3:25			Catskill		11:00	
3:40			Hudson		10:40	
6:10			Albany		8:30	
P.M.	P.M.	P.M.		A.M.	A.M.	P.M.

*Connecting at Cornwall with O. & W. Ry.
Special trains to Catskill Mt. resorts and Saratoga, and easy connections to all points East, North, and West. Through tickets and baggage checked at offices of N. Y. Transfer Co. Through rail tickets between N. Y. and Albany accepted. Most delightful one-half and one-day outings to West Point, Newburgh, or Poughkeepsie, returning on any down Day boat. Meals served at all hours. Music.
STR. MARY POWELL See columns above.†
Perfect Afternoon Outing. Leave Desbrosses St. 1:45 P. M., connecting at West Point with
STR. ALBANY due West 42d St. 8:40 P. M. Orchestra on each steamer.

BY SEA TO MAINE
The Most Charming Short Sea Trip on the Atlantic Coast.
Special Excursions $7.00
The Maine Steamship Company sell at their Pier 20, East River, Ticket Office Only, Ten-Day non-transferable Excursion Tickets from New York to Portland, Maine, and return for $7.00. Tickets sold and accommodations assigned for these excursions only on day of sailing.
Sailings Monday, 10 A. M.; Tuesday, Thursday, and Saturday 5 P. M., from Pier 20, East River, New York.
S. S. NORTHLAND and NORTH STAR.
Illustrated descriptive booklet sent on request.
MAINE S. S. CO., 290 Broadway, N. Y.

JOY LINE
from NEW YORK $2.40 via BOAT and RAIL TO BOSTON
Boston, via Boat & Trolley, $2.25.
Modern Steel Screw Steamships GEORGIA and TENNESSEE.
Providence Direct, $1.50 | Worcester, $2.40
Every week day 5:30 P. M. | Pier 19, East River.
New Management. Improved Service.
City Ticket Office, 290 Broadway, N. Y.

HUDSON RIVER NIGHT LINES
Modern—Safe—Reliable.
PEOPLES LINE TO ALBANY
ST'R C. W. MORSE (even dates Aug.), ST'R ADIRONDACK—Daily from Pier 32, N. R., 6 P. M., W. 129th St., 6:30 P. M. ORCHESTRA.
CITIZENS LINE TO ALBANY AND TROY
New Str. TROJAN or RENSSELAER, Pier 46, N. R., ft. West 10th St., 6 P. M.; Yonkers 7 P. M. daily. Stop at Albany in either direction.
Best service. Direct rail connection at Albany and Troy for points North, East, and West. Rail tickets accepted for passage between New York, Albany, and Troy. Horses and automobiles carried at reasonable rates. Send for Summer Resort Book and "Up the Hudson and Beyond," a beautiful illustrated booklet.

All-the-Way-by-Water
Metropolitan Line between New York and
BOSTON
An Unbroken Night's Rest from City to City over the most fascinating Salt Water Route in the World. River, Harbor, Sound, and Ocean.
Luxurious Express Turbine Steel Steamships
YALE AND HARVARD
Staterooms with or without Bath. Family rooms with four berths. Main Deck Dining Room, &c.
Week days and Sundays. Leave Pier 9, N. R., foot Rector St., 5 P. M. Due Boston 8 A. M. next day. Same schedule returning.
Tickets and reservations at Wharf; also Tourist and N. Y. Transfer Co. Offices throughout City. New York to Boston, $4.00. Through tickets all points.

"THE PUBLIC BE PLEASED."
COLONIAL LINE
BOSTON $2.65
Via Boat and Rail. All Outside Rooms.
PROVIDENCE Direct..........$1.75
FALL RIVER..........$2.00
WORCESTER..........$2.65
PALATIAL SCREW STEAMERS.
WEEK DAYS AND SUNDAYS AT 5:30 P. M. FROM PIER 39, N. R., foot West Houston St.
"THE ONLY INDEPENDENT LINE BETWEEN NEW YORK AND NEW ENGLAND."
Finest Cuisine and Service.
'Phones 9491 and 9492 Spring.

HARTFORD LINE
From New Pier 19, East River, foot of Peck Slip, daily except Sunday, at 5 P. M., for Connecticut River landings. Write for illustrated folder.

TRAVELERS' GUIDE—RAILROADS.

TO THE CATSKILL MOUNTAINS
via the Catskill Mountain, Otis and Catskill and Tannersville Railways.
Direct connection with the N. Y. Central trains leaving New York 7:54 and 11:11 A. M. daily, except Sunday, and 4:02 P. M., daily, and the West Shore trains leaving West 42d St. at 7:15 and 11:30 A. M., daily except Sunday.
Also direct connection with the HUDSON RIVER DAY LINE and the CATSKILL EVENING LINE STEAMERS.
PURCHASE TICKETS VIA CATSKILL.

LONDON PARIS BREMEN North TUESDAYS 10 A. M.
Express Sailings.
Cecilie.........Aug. 23 | Kr. Wm. II...Sept. 6
Kronp. Wm...Aug. 30 | Kr. Wm. d. Gr...Sept. 13
LONDON PARIS BREMEN German THURSDAYS 10 A. M.
Twin Screw Sailings.
Bremen........Aug. 25 | Pr. F'd'h Wm. Sept. 8
Gr. Kurfuerst..Sept. 1 | Barbarossa....Sept. 15
GIBRALTAR NAPLES GENOA Lloyd SATURDAYS 11 A. M.
K. Luise......Aug. 20 | K. Albert....Sept. 10
Berlin (new)..Aug. 27 | P. Irene.....Sept. 24
Wireless and Submarine Signals.
Independent Round-the-World Tours.
Travelers' Checks Good All Over the World.
OELRICHS & CO., Gen'l Agts., 5 Broadway, N. Y.

LONDON via Plymouth } New Service { S. S. New Amsterdam 17,250 Tons Leaving New York Aug. 30
Luxurious Comfort to Ocean Travelers Nowhere Exceeded
NEW YORK LONDON PARIS (via Plymouth & Boulogne s. M.) ROTTERDAM
Holland America Line 39 Broadway
Sailing Every Tuesday at 10 A. M.
*Potsdam.....Aug. 23 | †Rotterdam....Sept. 13
†N. Amst'dam Aug. 30 | *Ryndam......Sept. 20
*Noordam....Sept. 6 | *Potsdam.....Sept. 27
*VIA BOULOGNE s. M.
†PLYMOUTH & BOULOGNE.

The Royal Mail Steam Packet Co.
BERMUDA Round Trip by new and fast S. S. TRENT, 6,000 Tons. Sailing Aug. 24, Sept. 3-14-24, and every 10 days thereafter.
$20 AND UP.
TOURS, including hotel accommodations, 8 days, $35 and up; 9 days, $37.50 and up.
JAMAICA 12-Day Tour, $72. 10 days on Ocean; 2 days at Hotel.
COLON 17-Day Tour, $120. 15 days Ocean; 2 days on Isthmus.
COLOMBIA, TRINIDAD, BARBADOS.
Southampton 30-Day Trip via West Indies, returning by direct N. Atlantic Line, $250.
Oruba.....August 20 | Clyde.........Sept. 17
Magdalena...Sept. 3 | Atrato........Oct. 1
From Pier 52, North River, N. Y.
SANDERSON & SON, G. P. & F. A., 22 State St., N. Y.

COOLNESS AND COMFORT
IN NORTHERN SEAS AND LANDS!
12 DAY VACATION CRUISE $60.00 UP
Berth and Meals Included (First Cabin)
To Halifax, N. S., and St. John's, N. F.
Every Saturday by the large steamers FLORIZEL and BORNU (Marconi Wireless, Bilge Keels) of the
RED CROSS LINE
Visit Nova Scotia and wonderful Newfoundland. Eight days at sea—four days in port—you may live on the steamer all the time—stop-over allowed. Send for Illustrated Pamphlet D. Tourist Agencies or
BOWRING & CO., 17 State Street, N.Y.

CRUISES IN COOL LATITUDES
LAST TRIPS OF THE SEASON.
Delightful 1,500 mile cruises by the Quebec Steamship Co.'s favorite S. S. "TRINIDAD" between New York and
QUEBEC BY SEA
via Halifax, Northumberland Strait, Gulf and River St. Lawrence and Saguenay.
Sailing from NEW YORK August 27.
Sailing from QUEBEC Sept. 2.
One way, five days' trip..........$45
Round trip, ten days..........$81
Meals and berth included.
THOS. COOK & SON,
245 Broadway, 264 & 563 Fifth Avenue, 649 Madison Avenue, New York.

FRENCH LINE
Compagnie Générale Transatlantique
Direct Line to Havre—Paris (France).
Sailing every Thursday, 10 A. M.
from Pier 57, North River, foot West 15th St.
*La Provence Aug. 18 | *La Provence Sept. 8
*La Touraine Aug. 25 | *La Savoie Sept. 15
*La Lorraine Sept. 1 | *La Lorraine Sept. 22
*Twin screw steamers.
SPECIAL SATURDAY SAILING.
One class (II) Cabin Passengers only.
*Chicago..........Sept. 3
GENERAL AGENCY, 19 State Street, N. Y.

S. S. GERMANIA Sails August 20.
First Cabin, Min., Outside Room, $75.
FABRE LINE
Calls at the Azores.
New Giant Twin-Screw S. S. SANT ANNA 14,000 tons.
NAPLES MARSEILLES
Maiden Trip from New York, August 25.
Min. 1st cl. Rate, $80. Write for Booklet.
33 B'WAY, N. Y. 'Phone 2578 Rector.

ANCHOR LINE
GLASGOW via LONDONDERRY
Columbia...Aug. 20, 9 AM | California...Sept. 3, 9 AM
Caledonia...Aug. 27, noon | Furnessia...Sept. 10, noon
FIRST CABIN, $67.50 AND $72.50.
SECOND CABIN, $45 AND $47.50.
THIRD CLASS, $28.75 AND $30.
HENDERSON BROTHERS, 17-19 Broadway.

Situation Wanted Advertisements in The New York Times Secure Positions. Read This Letter:

50 Madison Avenue,
August 16, 1910.

The New York Times:

Referring to my advertisement in THE TIMES of August 14th, under "Situations Wanted," I am glad to be able to tell you that the replies from this advertisement were more numerous and of a much higher quality than from any of the other papers in which it was inserted, and that the advertisement in THE TIMES has resulted in securing positions for some of my staff.

It has always been my experience in using THE TIMES, and I have used it very often, that both in number and character of responses it has been way ahead of the other newspapers. In the present instance, it is a peculiar satisfaction to be able to give you this information, because the persons whose services were offered in the advertisement, not only are thoroughly competent for the special duties mentioned, but they have proven themselves unusually faithful and loyal to their employer. I cannot help regarding THE TIMES in the light of their friend as well as mine.

Will you let me add that I think one of the truest and at the same time one of the cleverest things you have said regarding this class of advertising is that to insure a wide reading and accomplish results it should "acquire the quality of news." There is a wonderful field for the development of interest in the "Want" columns of our great newspapers along this very line, and I am glad to see that THE TIMES is leading the way. Very truly yours,

EUGENE THWING.

COUNTRY BOARD

20c. a line 1 time; 7 times 18c. a line a day; 30 times 16 2-3c a line a day.

Long Island.

Attractive rooms in country house, well furnished, electric lights, lavatories, bath, etc.; near seashore; no table board, but can be had near by. Apply I. M. Rayner, Greenport, L. I.

THE HALL, GLEN COVE, L. I.
Commuting distance of New York; private beach; tennis; steam heat; private baths; booklets furnished; references.

Cottage, facing ocean and Great South Bay; boating, bathing, fishing; excellent board; S. Edman, High Hill Beach, via Bellmore, L. I.

Bell Inn, Bellport, L. I.—Comfortable rooms; good board; special rates for September.

New York State.

The Ferns.—Are you tired? A few weeks in the mountains will help you. Try it. Beautiful house, all modern conveniences; delightful country; open until February. P. H. Gross, Napanoch, N. Y.

In Northern New York, quiet, pleasant country home; telephone; $5. W 141 Times.

New Jersey.

AN INVALID or convalescent can obtain exceptional care and attention in the attractive home of a graduate, (R. N.;) many years' experience; highest testimonials. Trained Nurse, Box 252, Montclair, N. J.

HEALTH HOME, "Columbia," Butler, N. J. (Erholungsheim.) Refuge for nervousness, rheumatism; baths, massage treatment, (circular.)

HELP WANTED, EMPLOYMENT BUREAUS.

20c. a line 1 time; 3 times 18c. a line a day; 7 times 15c. a line a day.

Commercial Help.

STENOGRAPHER.—Numerous positions paying good salaries; better locate permanently now. Jupp Agency, 87 Nassau St.

STENOGRAPHERS, secretaries, female, hours 9-5, $15, $12, $10. Strauss Agency, 1 West 34th St.

STENOGRAPHERS registered for high-grade positions. Lawrence F. Deutzman, 55 Liberty.

STENOGRAPHERS, all kinds of office help, wanted; permanent positions. Call Wright Agency, 335 B'way.

Domestic Help.

MISS BRINKLEY
EMPLOYMENT AGENCY.
4 East 42d St. Tel. 2484 Murray Hill.
Competent, thoroughly trained servants, including house cleaners, supplied after a careful investigation of references. Personal attention given to opening of houses.

MISS MARIE NIELSON, Swedish Employment Bureau, 610 Lexington Av.—Cooks, waitresses, chambermaids, parlor maids; first-class help; references thoroughly investigated. 8679 Plaza.

SITUATIONS WANTED, EMPLOYMENT BUREAUS.

20c. a line 1 time; 3 times 18c. a line a day; 7 times 15c. a line a day.

COOKS, laundresses, chambermaids, houseworkers, elevator boys, useful. Porter's Agency, 142 West 133d St. 94 Morningside.

HOUSEWORK.—Several neat colored girls, experienced, with good references, want places in small families; other good Southern help furnished. Lincoln Industrial Exchange, 214 West 59th St. 'Phone 4786 Columbus.

HOUSEWORKERS, cooks, chambermaids, useful men, porters; city, country. Henderson's, 110 W. 134th St. Tel. 486 Morningside.

OLD DOMINION EMPLOYMENT BUREAU, 88 West 134th St., bond $1,000, guarantees colored help. 1119 Harlem.

BUSINESS OPPORTUNITIES

30c. a line 1 time; 3 times 25c. a line a day; 7 times 20c. a line a day.

Partner wanted with about $5,000 in going importing business; excellent prospects; splendid opportunity for lady or gentleman; genuine business only; references required and given. L 282 Times Downtown.

Bachelor quarters, Thirties, convenient Waldorf; 20 rooms, fully occupied; net income, $2,500; only $1,000 cash required. Ludlow Day, 10 East 42d.

$5,000 to loan on second mortgage, Manhattan or Bronx preferred. Gustav Goodman, 346 Broadway, New York City.

YACHTS AND VESSELS

25c. a line 1 time; 3 times 20c. a line a day; 7 times 15c. a line a day.

For Sale at a Bargain—Ninety-foot cruising yacht, either with steam machinery or gasoline motor; very roomy and in perfect order. For further particulars inquire of Hereshoff Mfg. Co., Bristol, R. I., where yacht can be seen.

For sale cheap, 30-foot 10 H. P. standing roof launch, good condition. Lewis's Boathouse, foot Drake Av., New Rochelle, N. Y.

HORSES AND CARRIAGES.

25c. a line 1 time; 3 times 20c. a line a day; 7 times 18c. a line a day.

For Sale at the Presbyterian Hospital, 70th St. and Madison Av., two horse ambulances.

The New York Times welcomes information concerning any advertiser whose advertisement is open to the charge of misrepresentation.—Adv.

LOST

25c. a line 1 time; 3 times 20c. a line a day; 7 times 15c. a line a day.

ADVERTISE FOUND ARTICLES.

THE LAW.

"A person who finds lost property under circumstances which give him knowledge or means of inquiring as to the true owner, and who appropriates such property to his own use or to the use of another person who is not entitled thereto, without first having made every reasonable effort to find the owner and restore the property to him, is guilty of larceny."—New York State Penal Law.

Do not wait to see whether your loss is advertised. Call up 1000 Bryant. The Times will write and publish your advertisement. The cost is little.

LOST.—Stock Certificate No. 11,692 in the name of Walter L. Lascelles for six shares The Home Insurance Co., New York. Finder please return the same to 8 Bridge St. Application for new certificate has been filed.

LOST—Sunday night at Manhattan Beach, either inside music inclosure or between it and the beginning of boardwalk, a cameo bracelet. Reward awaiting its return to W. Quackenbush, 16 Beaver St.

LOST—Large gold bag, with small one attached, at 180th St., near Broadway, at 10 o'clock Tuesday. Owner will pay suitable reward for return to 802 West 181st St.

LOST.—In Subway train, Monday, about 7 P. M., green-covered note book. Will finder kindly notify Gutman Brothers, 70 Wooster St.?

LOST—Pigskin wallet containing papers and trip ticket, Deal Beach; reward. J. L. Anderson, 309 Broadway, Room 703.

LOST—Nurse's gold medal; name on the medal. Liberal reward if returned to 624 Hancock St., Brooklyn.

LOST—Druggist's diploma, in 3d Av. car. Reward if returned. Hegeman, 125th, 7th Av.

LOST—Gold fob; initials C. C. W.; Subway or Fulton St. Walden, 64 Fulton St.

LOST AND FOUND—CATS, DOGS

25c. a line 1 time; 3 times 20c. a line a day; 7 times 15c. a line a day.

LOST—Brown dachshund, male, about three years old; wore dark green collar, with New York address and license number; $25 reward. W 142 Times.

LOST—Boston brindle bull, short tail, lost from 23d St. Pennsylvania Railroad; suitable reward if returned. Mrs. Peck, 122 West 45th St.

UNWANTED DOGS AND CATS should be taken to the A. S. P. C. A. Shelter for Animals, 102d St. and East River, or the Ambulance House at 111 East 22d St. Owners of lost dogs and cats and responsible persons wishing to secure pets should apply at the Shelter.

FOUND

25c. a line 1 time; 3 times 20c. a line a day; 7 times 15c. a line a day.

FOUND—Three keys, one Yale lock key, one brass key, one apparently safe deposit key. J. H. Devine, 41 Park Row.

FOUND, Aug. 16—INTERBOROUGH R. T. CO. Apply 9 Morris St.—2D AV. ELEVATED—Coat, sack, book, pocketbook, 2 umbrellas, gloves, bank book, screwdriver, purse, satchel. 3D AV. ELEVATED—Corset, shirt, 13 umbrellas, 3 hats, sum of money, photo, books, coat, legal papers, underwear, light fixtures, roll plans, 2 belts, jar, shoes, handbag. 6TH AV. ELEVATED—Ten umbrellas, apron, handbag, purse, collars and ties, box napkins, shirt, 2 vests, books, overalls, cap, collar, handkerchief, belt, package films, stationery, cap, check, &c., satchel, piece of wood, railroad ticket, purse. 9TH AV. ELEVATED—Five umbrellas, coat, hat, shirt front, &c., lock, gloves. SUBWAY—Hat, bank book, money, purse, bottle peroxide, overalls, neckpiece, package papers, box, &c., dress, hat, package clothes, drawings, gloves, hat cloth, purse, photo, handbag, 2 glasses, syringe, watch, keys, satchel, fob, book, gloves, pair shoes, 19 umbrellas, gas jet, metal hook and strap.

FOUND, Aug. 15.—BROOKLYN R. T. CO.: Knife, gold bracelet, satchel, woolen blanket, bundle of wash, overalls, print cloth, frames, caster, clothing, photo, shirtwaist, razor strop, cloth samples, shoes, 18 keys on ring, folio, papers, black veil, underwear and other articles, pocketbooks, umbrellas.

FOUND, Aug. 15.—CENTRAL RAILROAD OF NEW JERSEY.—ON FERRIES. Apply to Superintendent of Marine Department, foot of Liberty St.: Book, fishing pole, pair of gloves, package of cocoa. ON RAILROAD TRAINS. Apply station master, Jersey City, N. J.: Pair of eyeglasses, eleven umbrellas, lady's coat.

FOUND, Aug. 15.—DELAWARE, LACKAWANNA & WESTERN RAILROAD. Apply Information Bureau, Hoboken, N. J.: Twelve umbrellas, two coats, four packages, book, suit case, bundle.

FOUND, AUG. 15.—ERIE RAILROAD. Apply Information Bureau, Jersey City, N. J.: Packages and umbrellas.

FOUND, Aug. 15.—LONG ISLAND RAILROAD. Apply Lost Property Bureau, Long Island City: Six umbrellas, grip, hat, purse.

FOUND, Aug. 15.—NEW YORK CENTRAL RAILROAD. Apply Lost Property Bureau, Grand Central Station: Packages and umbrellas.

FOUND, Aug. 15.—PENNSYLVANIA RAILROAD. Apply baggage master, Jersey City, N. J.: ON RAILROAD TRAINS—Umbrellas, packages, coat, hand bag, hat, book, roll, suit of pajamas, kodak, cane, straw hat, pair of eyeglasses, nightshirt, cuff and button. AT JERSEY CITY STATION—Cane. DESBROSSES STREET FERRY—Package containing photographs. LEHIGH VALLEY TRAIN—Lady's coat.

FOUND, Aug. 16—NEW ENGLAND NAVIGATION CO. S. S. CHAPIN: Umbrella, gold watch. S. S. COMMONWEALTH: Two breastpins, prayer book, parasol, scarf, nightshirt, slippers, hatpin, leather bag, veil, shawl, brush, package, pipe, Ingersol watch, handkerchief, book, hatpin, toothbrush, umbrella. S. S. NEW HAMPSHIRE: Baby's nightdress, box of candy, umbrella. S. S. RICHARD PECK: Chain and locket.

HELP WANTED—FEMALES

15c. a line 1 time; 3 times 12c. a line a day; 7 times 10c. a line a day.

ABRAHAM & STRAUS,

FULTON ST., BROOKLYN.

SALESWOMEN.—In each of the following departments we can use several competent saleswomen having had experience in first-class large or small establishments: Housefurnishing, China, Cut Glass, Women's Shoe, Boys' Clothing, Notions, Art Embroidery, Waist, and Knit underwear.

ALSO

CARPET WORKROOM.—Require competent and thoroughly experienced carpet sewers; hand and machine work. Apply by mail or in person to Superintendent.

An excellent opportunity is offered by the Butterick Publishing Company to well-educated young women possessing good taste in matters of dress, who desire to become fashion writers and designers; previous business experience unnecessary. Apply, by letter, L. D., Butterick Building, New York.

BOOKKEEPER.—Experienced in double entry books; must be accurate and quick; also able to do stenography. Parisian Model Co., 29 West 21st St.

GIRLS, over 16, on power presses; $5 weekly to start; advancement. Union Paper Co., 844 Washington St.; 14th St. station 9th Av. "L," 1 block west, 1½ blocks south.

MODEL.
YOUNG LADIES WANTED IN SALESROOM OF WHOLESALE WAIST AND COSTUME HOUSE; BUST 36.
APPLY
J. & M. COHN,
10 EAST 32D ST.,
NEAR 5TH AV.

R. H. MACY & CO.

require

SALESWOMEN.—Several competent, experienced saleswomen for various departments.

Apply at office of General Manager, 8:30 A. M. to 5 P. M.

WANTED.—Young lady as switchboard operator, with two years' experience as stenographer. State age, salary expected, and references. L 283 Times Downtown.

YOUNG EDUCATED LADIES wanted to enter nurses' training school; after three years' course diploma given. Apply between 9 and **11, Superintendent Training School, Sydenham Hospital, 337 East 116th St.**

HELP WANTED—MALES

15c. a line 1 time; 3 times 12c. a line a day; 7 times 10c. a line a day.

ABRAHAM & STRAUS,

FULTON ST., BROOKLYN.

UPHOLSTERY WORKROOM.—Can use several upholsterers on fine furniture repair work.

ALSO

JEWELRY WORKROOM.—Require competent engravers on jewelry and silverware. Apply by mail or in person to Superintendent.

CHAUFFEUR.—Sober, careful; for Clement Bayard car; good references, and ability to **make repairs essential. Reply, stating age, experience, salary. Efficient, L 281 Times Downtown.**

COLLEGE GRADUATE, under 25, of initiative, application, and common sense, will find good opening in correspondence and sales department large city publishing house; first attention given to most detailed replies. D. D., 114 Times Downtown.

FOREMAN, (concrete,) $1,200; carpenter foreman, $1,500; timekeeper, $18; stenographer, $18; manager, (paints, Pacific Coast,) $2,500; accountant, (West,) $1,800; executive, (hire help,) $1,500; other openings. Mighill, (Agency,) Flatiron Building.

FOR $1 monthly we pay sick and accident benefits $60 monthly; we want solicitors to get members. Ballard & Garrett, 84 William.

GOVERNMENT EMPLOYES WANTED.—Write for New York examination schedule, Franklin Institute, Dept. 232 S, Rochester, N. Y.

MACHINIST.—First-class man only need apply. Room 57, 115 Nassau St., New York.

MAN in accounting department of a large manufactory; prefer one who has had some training in mechanics. Write, stating age, education and experience. Salary about $18 per week at start. Address Mechanics, care of Allen Advertising Agency, 45 West 34th St.

MEN can secure good paying positions and liberal contract; must be reliable. Continental, 50 Stuyvesant St., 10th St., near 2d Av.

R. H. MACY & CO.

require

CARPETS and RUGS—Several competent, experienced salesmen.

GROCERIES—Several competent and thoroughly experienced salesmen.

Apply at office of General Manager, 8:30 A. M. to 5 P. M.

SALESMEN wanted throughout the United States who carry ladies' neckwear, laces, or embroidery to handle one novelty handkerchief; quick seller; liberal commission. Address L 279 Times Downtown.

SALESMAN WANTED, EXPERIENCED, FOR LADIES' NECKWEAR. ONLY FIRST-CLASS MEN NEED APPLY. HAUSER & DAVIS, 59 EAST 8TH ST.

SALESMAN.—To sell a stamp affixing machine; nothing like it on the market; keeps, counts, sticks your stamps; sells itself in one demonstration; hustlers only need apply. 177 Broadway, Room 35.

SALESMAN WANTED to handle a medium-priced men's shirt line for State of New York and part of Pennsylvania; experienced only need apply. Box W 140 Times.

SALESMAN wanted for office and department trade; line of silk and cotton petticoats; experienced only need to apply. Inquire Posner & Float, 636 Broadway.

TAILOR.

FIRST-CLASS LADIES' TAILOR TO OPEN AND TAKE FULL CHARGE OF A CUSTOM DEPARTMENT IN A RETAIL STORE 60 MILES FROM NEW YORK.
APPLY THURSDAY BETWEEN 9 AND 10 A. M.
J. & M. COHN,
10 EAST 32D ST.

WANTED—Two second-class structural steel work draftsmen at $5.04 per diem; a competitive examination will be held Oct. 17, 1910, for the purpose of filling the above positions. For further information address Commandant, Navy Yard, Brooklyn, N. Y.

WANTED—Railway mail clerks; New York examination Nov. 12; $800 to $1,600; preparation free. Franklin Institute, Dept. 224 S, Rochester, N. Y.

SITUATIONS WANTED—FEMALES

15c. a line 1 time; 3 times 12c. a line a day; 7 times 10c. a line a day.

CORRESPONDENT, secretary; young woman, exceptional executive ability; speaks English and Scandinavian languages fluently; familiar with research and literary work, and the social conditions in this, as well as in European countries; conversant with welfare work; typist, (not stenographer.) W 115 Times.

STENOGRAPHER.—Willing worker, desires position with good firm; moderate salary to start. Emma Bidiak, 201 East 106th St. 'Phone 4974 Harlem.

STENOGRAPHER.—Three years' experience legal and electrical. G. C. M., 9 South Oxford St., Brooklyn.

STENOGRAPHER, OFFICE ASSISTANT.—Excellent penman; good detail worker; references; $10. Executive, 273 Times Downtown.

STENOGRAPHER.—High school education; good worker; best references furnished; $8. Efficient, 211 Times Downtown.

SITUATIONS WANTED—MALES

15c. a line 1 time; 3 times 12c. a line a day; 7 times 10c. a line a day.

A.—A.—ACCOUNTANT.—Expert, opens, writes up, disentangles, balances, supervises, closes, audits books, $5 monthly upward; financial statements rendered; references. Accountant, 320 Broadway, Room 1,204. 'Phone 2114—Worth.

ACCOUNTANT.—Expert; books opened, closed, balanced, systematized, audited, written up; kept part time; reasonable. Accountant, 32 Union Square. 'Phone 2359—Stuyvesant.

BOOKKEEPER, accountant, books opened, audited, systems installed; firms not employing bookkeepers, $2.50 weekly. Accountant, Room 184, 280 Broadway. Telephone 2825 Worth.

BOOKKEEPER, 20, experienced, quick, accurate, reliable, desires permanent position. Sidney Hertzfield, 338 East 121st St.

BUILDER'S AND CONTRACTOR'S general office man seeks position; understands single entry bookkeeping, typewriting, attending to and answering correspondence, pay-rolls, taking quantities from plans and specifications, &c.; has been in present position ten years; desires to make a change; references furnished if requested. W 108 Times.

COMPETENT MARRIED COUPLE, with highest credentials, desires position as residence renting agent and Superintendent in first-class apartment house or charge of private house; city or country. Seen at present employer's, Mrs. Campion, 6 West 126th St.

MANUFACTURING MAN, capable picking up loose ends business, handling help, experienced office management, desires position; absolute dependability and results. W 125 Times.

MASSEUR to attend gentlemen at their own residences; doctors' references. Keene, 245 West 50th St. Telephone 8790—Columbus.

PUBLICITY AGENT.—High-class; experienced; advertising and publisher; wants situation. N 137 Times.

SALESMAN.—Young man, 21, possessing ability, pleasing personality, highly educated, some experience, desires permanent connections with reliable firm where there is an opportunity to prove his value. N 139 Times.

SHOW CARD WRITER AND AIR BRUSH ARTIST WANTS POSITION WITH GOOD FIRM. WRITE R. C., 51 HOYT ST., BROOKLYN.

STENOGRAPHER.

Young man, 22, Christian, at present employed; **five years'** training as secretary to company **officials**; accustomed to dictating and to corresponding direct on typewriter; experience in advertising work; desires to enter a new field, where persistent effort, coupled with ability, will pave the way to a future. In order to do so under good auspices will accept very moderate initial compensation. L 276 Times Downtown.

STENOGRAPHER.—Young man, (19,) desires position with larger opportunities; high school (not business institute) graduate; well equipped by character, ability, and education to do honest, careful, and intelligent work; two years' **experience; salary $18. Brain Matter, 284 Times Downtown.**

SITUATIONS WANTED—MALES

15c. a line 1 time; 3 times 12c. a line a day; 7 times 10c. a line a day.

STOCK CLERK.—By young man, 20, as stock clerk in millinery house; has had five years' experience; would try to make good at any other line; can furnish best of reference. W 130 Times.

YOUNG MAN, 23, employed with one of the largest tailoring concerns in New York, wishes to connect with similar house in city or out of town; excellent references. N 138 Times.

BOARDERS WANTED

15c. a line 1 time; 3 times 12c. a line a day; 7 times 10c. a line a day.

West Side.

5TH AV., 46.—Nicely furnished large, small rooms; good table; table guests accommodated; references.

11TH ST., 23 WEST.—Large rooms, running water; telephone; good table.

54TH ST., 54 WEST.
Large and small rooms; first class; moderate.

54TH ST., 163 WEST.—Large and small well-furnished rooms; all conveniences; unusual table.

58TH ST., 336 WEST.—Single and double rooms; superior accommodations; those desiring comforts investigate; reasonable.

58TH ST., 306 WEST.—Scrupulously clean, airy, large rooms; good substantial board; homelike house; references.

64TH ST., 115 WEST.—Large, pleasant room; finely furnished; running water; excellent table; moderate.

68TH ST., 67 WEST.—Handsomely furnished suite, private bath; physician or family; other large and small rooms; board optional; near Central Park.

68TH ST., 74 WEST.—Cool, desirable rooms; private baths; superior table; references. Telephone 6666 Columbus.

74TH ST., 162 WEST.—Handsomely furnished suite; private bath; single room; unexcelled cuisine, table guests.

74TH ST., 149 WEST.—Attractive, cool rooms; large, small; excellent table; good service; telephone; references.

76TH ST., 239 WEST.—Newly decorated furnished rooms; large closets; with or without baths; parlor dining room; excellent table; transients accommodated; Summer rates; table board, telephone; engagement can be made for the Fall; Christians; references required.

76TH ST., 105 WEST.—Room, board; high-class house; table guests; telephone; references.

80TH ST., 152 WEST.—Pleasant, comfortable rooms; excellent table; Summer rates; table guests accommodated; telephone.

80TH ST., 141 WEST.—Rooms, large, small; board optional; parlor dining; telephone; references exchanged.

81ST ST., 118 WEST.—Double rooms; private bath; convenient; all cars; table board; southern cooking.

82D ST., 74 WEST.—Newly furnished large rooms; table guests; Summer rates; references; telephone.

91ST ST., 34 WEST.—Elegant rooms, handsomely furnished; every convenience; superior board; telephone; near Park.

91ST ST., 48 WEST.—Large, small rooms; hot baths; excellent table; telephone; table guests accommodated.

92D ST., 122 WEST.—Desirable room, southern exposure; all conveniences; good board; telephone; references.

95TH ST., 111 WEST.—Newly decorated medium room; excellent table; small family; reasonable; gentlemen; references.

102D ST., 243 WEST, (near Riverside.)—Exceptionally large, handsome front room, three windows, southern exposure; boarding house atmosphere eliminated; excellent table; reasonable.

118TH ST., 414 WEST.—Choice rooms; everything modern; board optional; Summer rates; references. Levan.

123D ST., 168 WEST.—Large airy rooms, well furnished, clean, comfortable; good substantial board; references.

123D ST., 148 WEST.—Large, nicely furnished rooms; excellent home table; outside guests accommodated; references.

131ST ST., 264 WEST.—Large room, closets, running water, good table; American family; gentlemen; telephone.

A gentleman and daughter, owning their home on West 86th St., will rent with board a large second-story room with private bath; also a fourth-story large front room; excellent table; home environment; references indispensable. Address Emoor, W 114 Times.

ALLIANCE HOUSE, 258-260 West 44th St.—Small family hotel, centrally located; elevator and telephone service; baths and writing rooms on each floor; excellent cuisine; moderate rates; quiet place for quiet people. Telephone 793 Bryant.

WASHINGTON HEIGHTS.—Outside room, accommodating two; elevator apartment; gentlemen. L., 1,994 Amsterdam, Advertising Agency.

East Side.

17TH ST., 116 EAST.—Homelike; first-class table board; nicely furnished small rooms; telephone.

80TH ST., 40 EAST.—One block Park; suites and separate rooms; elevator; excellent board; reasonable.

MADISON AV., 839, (70th St.)—Room or board; Summer prices; breakfast in rooms; references.

MADISON AV., 694-696, (23 East 63d.)—Suites, separate rooms; parlor dining; excellent table.

Brooklyn.

MONTAGUE TERRACE, 5, (Overlooking Wall St., East River.)—Large, cool rooms, furnished, unfurnished; Subway five minutes to Broadway; twenty, seaside; neighborhood aristocratic; house exclusive, refined; table choicest products New York markets; $9, $16 weekly. 905—Main.

Long Island.

Douglas Manor Inn, Douglaston.—$17.50 per week, American plan. Apply direct or 1,122 Broadway.

BOARD WANTED

15c. a line 1 time; 3 times 12c. a line a day; 7 times 10c. a line a day.

WANTED—Two rooms for three adults, in strictly kosher boarding house. A. Nachsatz, 140 East 60th St.

FURNISHED ROOMS

15c. a line 1 time; 3 times 12c. a line a day; 7 times 10c. a line a day.

West Side.

9TH ST., 31 WEST.—Rooms large and small, single and en suite; most comfortable and homelike, for gentlemen; references.

44TH ST., 216 WEST.—Desirable, well-furnished rooms; quiet; refined; references.

46TH ST., 28 WEST.—Bachelor apartments, single, en suite; furnished, unfurnished; with, without private bath.

55TH ST., 103 WEST.—Nice front room, furnished or unfurnished; refined surroundings; good neighborhood. Tappan.

56TH ST., 342 WEST; (The Summersby.)—Elegantly furnished rooms; elevator apartments; all modern conveniences; moderate.

56TH, 345 WEST.—Double, single rooms; running water; bath; hot water; clean; reasonable; gentlemen.

64TH ST., 119 WEST.—Unusually pleasant room; attractively furnished; improvements; low rental until September.

68TH ST., 38 WEST.—Bachelors' apartments; exquisitely kept; unrivalled service; absolutely private; every modern convenience; breakfast if desired; highest references only.

68TH ST., 62 WEST.—Handsomely furnished suites for gentlemen or married couples; conveniences; moderate.

70TH ST., 32 WEST.—Desirable large and small rooms, well furnished; every convenience; breakfast optional; references.

71ST, 235 WEST.—Large second-floor front; private house; Summer rates. Tel. 470 Col.

78TH ST., 135 WEST.—Handsomely furnished floor; private family; suitable three gentlemen; references. Owner.

76TH ST., 180 WEST.—Room; private bath; electric light; parquet floor, also small room; references.

76TH ST., 125 WEST.—Handsomely furnished large and single rooms; breakfast optional; telephone; references required.

77TH, 160 WEST.—Handsomely furnished front room; suitable two gentlemen; medium room; all conveniences.

It is the aim of The New York Times to maintain its Want columns as a standard for small advertisements.—Adv.

FURNISHED ROOMS

15c. a line 1 time; 3 times 12c. a line a day; 7 times 10c. a line a day.

West Side.

77TH ST., 111 WEST.—Large, comfortable room; all conveniences; handsomely furnished; reasonable; references.

80TH ST., 132 WEST.—Front room, private bath; also small room, single; newly furnished; private family.

81ST ST., 102 WEST.—Nicely furnished medium and small rooms; conveniently located; private house; reasonable.

81ST ST., 108 WEST.—Comfortably furnished small, large rooms; homelike; "L," Subway.

82D ST., 119 WEST.—Desirable large and small rooms; running water; also doctor's office; service.

84TH ST., 111 WEST.—Large, well-furnished room; running water; every convenience; homelike; $4. Deisinger.

82D ST., 128 WEST.—Private baths, electricity, parquet floors; excellent table; steam heat; doctor's suite.

84TH ST., 111 WEST.—Exceptionally desirable large front room adjoining bath; refined surroundings; reasonable. Anderson.

85TH ST., 168 WEST.—Desirable rooms in private house; near Subway; telephone; gentlemen only; references.

91ST ST., 21 WEST.—Desirable rooms; all conveniences; select house; moderate; telephone; near "L," Subway.

91ST ST., 31 WEST, (Near Park.)—Large, small airy rooms; near bath; conveniences; reasonable; telephone.

93D ST., 35 WEST.—Large cool room, $3.50; every convenience; telephone; half block "L," Park.

94TH, 205 WEST.—Bachelor apartment, three furnished, large, sunny rooms; phone, elevator; $9. Sander.

122D ST., 540 WEST, (Corner Broadway.)—Attractive outside rooms, corner apartment; elevator; telephone. Apartment 21.

ST. NICHOLAS AV., 343, corner 127th.—Handsomely furnished suites, four, five rooms; elevator, telephone, electricity, silver, linen; Summer rates, $10, weekly, upward; beautiful room, bath, kitchen, $3 upward.

UPPER WEST SIDE.—Gentlemen desiring permanent home; quiet location; private family. Phone 322 River.

East Side.

83D ST., 15 EAST.—Delightful rooms, with and without private bath; gentlemen; every convenience; telephone.

29TH ST., 43 EAST.—Desirable rooms; private house; references.

55TH ST., 55 EAST.—LARGE, WELL-FURNISHED ROOM, WITH BATH; GENTLEMEN; REFERENCES.

58TH ST., 36 EAST.—Comfortable rooms, single or connecting, at exceptional Summer rates; references.

62D ST., 60 EAST.—Very large, cool, front room; high, choice location; private American family.

IRVING PLACE, 71.—Desirable large and small rooms; private baths; breakfast optional; telephone; references.

IRVING PLACE, 14.—Front rooms; tiled bathrooms; box spring beds; absolute cleanliness; corner building.

Brooklyn.

A NEW ENGLAND WOMAN has cool, newly renovated rooms overlooking water, for men; with, without private baths; convenient Wall St., Subway, and bridge; popular prices. 3 Montague Terrace, Heights.

FURNISHED ROOMS WANTED

15c. a line 1 time; 3 times 12c. a line a day; 7 times 10c. a line a day.

ACCOMMODATIONS wanted immediately for desirable business gentlemen and married couples; meals optional; also parlor floors for physician's offices. Telephone Madison Square 4742. St. James Realty Co., 1,133 Broadway.

NICE ROOM AND BATH.—By refined young Hebrew couple in select neighborhood, with Hebrew family; boarding houses not considered; board optional. Address Box L, 287 Times Downtown.

GENTLEMAN, 65, wants room, light breakfast, small family; state terms. W 143 Times.

SUMMONSES.

NEW YORK SUPREME COURT.—Trial desired in the County of New York.—CONRAD HOTTES, plaintiff, against ANNA FISCHERMAN, also known as Annie Fischerman; Josie Cook, now known as Josephine Carey; Tillie Cook, now known as Matilda Gartner; Mary Oscar, Juliet Cook, now known as Julia Hartshorn; Louise Cook, now known as Louise Pflug; Frank Cook and Katherine Cook, his wife; Henry Mangels and "Mary" Mangels, his wife, said name "Mary" being fictitious, the real first name of said defendant being unknown to plaintiff, the person intended to be designated thereby being the wife of the said Henry Mangels; Julius Tishman, The Tenement House Department of the City of New York, The City of New York, Rafaelo Florio, Liugi Digiulio, Marco Grottono, Tony Ferrone, "John Doe," "Richard Roe," "Mary Doe," and "Anna Doe," said names "John Doe," "Richard Roe," "Mary Doe," and "Anna Doe," being fictitious, the real names of the said defendants being unknown to plaintiff, the persons intended to be designated thereby being tenants in occupation of the premises described in the complaint herein, and Elizabeth Mangels Horsfall, George A. Steinmuller, defendants. —Summons.

To the above-named defendants:

You are hereby summoned to answer the complaint in this action and to serve a copy of your answer on the plaintiff's attorney within twenty days after the service of this summons, exclusive of the day of service, and in case of your failure to appear or answer judgment will be taken against you by default for the relief demanded in the complaint.

Dated March 23d, 1910.

OTTO J. KALT,
Plaintiff's Attorney.
Office and Post Office Address, No. 52 Broadway, Manhattan, New York, N. Y.

To Josie Cook, now known as Josephine Carey; Tillie Cook, now known as Matilda Gartner, and Juliet Cook, now known as Julia Hartshorn:

The foregoing summons is served upon you by publication, pursuant to an order of Hon. Irving Lehman, Justice of the Supreme Court of the State of New York, dated August 4, 1910, and filed in the office of the Clerk of the County of New York on August 5, 1910; the original summons and duly verified complaint herein were filed in said office March 24, 1910.

Dated New York, August 6, 1910.

OTTO J. KALT,
Attorney for Plaintiff.
(Formerly 52 Broadway,) 22 William Street, Manhattan, New York, N. Y.

LEGAL NOTICES.

NOTICE TO ALL PERSONS INTERESTED IN THE NEW AMSTERDAM NATIONAL BANK OF NEW YORK.

TAKE NOTICE that an account under oath of all the proceedings of John W. McKinnon, as agent for shareholders of the above-named Bank, will be presented to the United States Circuit Court upon the call of the Motion Calendar of that Court in the Post Office Building in the Borough of Manhattan, New York City, on the 24th day of August, 1910, at the opening of Court on that day, or as soon thereafter as counsel can be heard; and that a motion will then and there be made that the said account be allowed and decreed to be final and conclusive upon all stockholders of said Bank and upon any and all persons interested therein; that the said Court ascertain and fix the amount of compensation and commissions to be paid to the said agent for shareholders and approve the amounts paid to his attorneys and others in the winding up of the affairs of said Bank, and settle and adjust the said account and direct the payment of any moneys remaining in his hands, after deducting the amount of his compensation and all other proper expenses and claims, to those found to be entitled thereto as a final dividend; and the same being so paid and distributed, the said agent be discharged, his bond vacated and the sureties thereon released: and for such other and further relief as may be proper.

Dated New York, August 2d, 1910.

JOHN W. McKINNON,
Agent for Shareholders of The New Amsterdam National Bank of New York.
UNDERWOOD, VAN VORST & HOYT, Attorneys for said Agent, 25 Broad Street, New York City.

SURROGATE CITATION.

NOTICE TO CREDITORS.

The undersigned being about to apply to the Surrogate of the County of Monroe, N. Y., for a decree awarding letters of administration to Bertha Merz, upon the estate of JOHN MERZ, late of Spencerport, Monroe County, N. Y., deceased, and to have the penalty of her bond fixed pursuant to Section 2,664 of the Code of Civil Procedure.

Notice is hereby given, pursuant to an order of Hon. Selden S. Brown, Surrogate of Monroe County, to all persons having claims against said estate to present their claims to the Surrogate of Monroe County, at his office in the Court House, in the City of Rochester, N. Y., on or before September 6th, 1910.

Dated, July 22nd, 1910.

BERTHA MERZ,
Widow of John Merz, deceased, Petitioner.
CLINTON H. FURBISH, Attorney for Petitioner, 500 Powers Block, Rochester, N. Y.

MASTER'S SALE.

UNITED STATES CIRCUIT COURT, NORTHERN DISTRICT OF TEXAS.—

THE MERCANTILE TRUST COMPANY, TRUSTEE; THE FARMERS' LOAN AND TRUST COMPANY, TRUSTEE; GEORGE J. GOULD, ET ALS., COMPLAINANTS, VERSUS INTERNATIONAL AND GREAT NORTHERN RAILROAD COMPANY, DEFENDANT.

Consolidated Cause No. 2,501.

THE FARMERS' LOAN AND TRUST COMPANY, TRUSTEE, COMPLAINANT, VERSUS INTERNATIONAL & GREAT NORTHERN RAILROAD COMPANY, THE MERCANTILE TRUST COMPANY, AND THOMAS J. FREEMAN, AS RECEIVER OF THE INTERNATIONAL AND GREAT NORTHERN RAILROAD COMPANY, DEFENDANTS.

Equity Cause No. 2,514.

NOTICE IS HEREBY GIVEN that in pursuance of a decree in these causes made and entered on or about the tenth day of May, 1910, foreclosing the mortgage made by the International & Great Northern Railroad Company to The Farmers' Loan and Trust Company, as Trustee, dated June 15th, 1881; and of decrees of the Circuit Court of the United States for the Southern District of Texas, entered on or about the 25th day of June, 1910; the Eastern District of Texas, entered on or about the 27th day of June, 1910; and the Western District of Texas, entered on or about the 29th day of June, 1910; in the suits in equity in each of said last mentioned Districts pending, wherein The Farmers' Loan and Trust Company, Trustee, is complainant, and the International & Great Northern Railroad Company, The Mercantile Trust Company and Thomas J. Freeman, as Receiver of The International & Great Northern Railroad Company, are defendants; I, WILLIAM H. FLIPPEN, the Master Commissioner in and by said decrees appointed for the purpose, will, on Thursday, the fifteenth day of September, 1910, at twelve o'clock noon, at the passenger depot of the International & Great Northern Railroad Company in the City of Palestine, in the County of Anderson, in the State of Texas, sell, at public auction, to the highest bidder therefor, and as an entirety, and without valuation, appraisement, redemption or extension, and with all muniments of title thereto and evidences of ownership thereof, the following property, premises and franchises described in the said decrees, as follows:

"ALL and singular the lands, tenements, and hereditaments of the defendant International and Great Northern Railroad Company, whether owned at the date of the execution of the said Second Mortgage, namely, on the 15th day of June, 1881, or thereafter acquired by it, including its lines of railroad in the State of Texas, extending from the town of Longview, in the County of Gregg, in said State, through said County, and through the Counties of Rusk, Smith, Cherokee, Anderson, Leon, Robertson, Milam, Williamson, Travis, Hays, Comal, Bexar, Medina, Frio, La Salle, Encinal, and Webb, to Laredo in said last-mentioned County; and from the town of Mineola in Wood County to Troupe in Smith County; and from the City of Palestine in Anderson County, through the Counties of Houston, Trinity, Walker, and Montgomery, to Houston in Harris County; and from the town of Spring in Harris County, through the Counties of Montgomery, Waller, Grimes, Brazos, Robertson, Falls, McLennan, Limestone, Hill, Navarro, Ellis, and Johnson, to the City of Fort Worth, Tarrant County; with branches and branch lines from the town of Overton to the town of Henderson, in Rusk County, from the town of Round Rock to Georgetown in Williamson County, from the town of Phelps to the town of Huntsville in Walker County, from the City of Houston in Harris County to the town of Colombia in Brazoria County, from Navasota in Grimes County to Madisonville in Madison County, from Calvert Junction to Calvert, and from Waco Junction to East Waco; also the railway and railway tracks and property appurtenant thereto, and certain tracts of land in and adjacent to the City of Houston in Harris County, State of Texas, known as the Houston Belt Terminals; a total distance of about eleven hundred and six miles of completed railroad, all in the State of Texas; also the trackage rights of the said International and Great Northern Railroad Company from Houston in Harris County to Galveston in Galveston County, in said State of Texas, over the railroad of the Galveston, Houston & Henderson Railroad Company, of 1882, accorded to it by an agreement between said last-named railroad company and said International and Great Northern Railroad Company, dated November 19th, 1895; also all and singular the said International and Great Northern Railroad Company's railroads, tracks, rights of way, main lines, branch lines, superstructures, depots, depot-grounds, station houses, engine houses, car houses, freight houses, wood houses, sheds, watering places, workshops, machine shops, bridges, viaducts, culverts, fences, and fixtures, together with all its leases, leasehold-interests, leased or hired lands, leased or hired railroads, and all its locomotives, tenders, cars, carriages, coaches, trucks, and other rolling stock; its machinery, tools, weighing scales, turn tables, rails, wood, coal, oil, fuel, equipment, furniture, and material of every name, nature, and description, together with all its corporate rights, privileges, immunities, and franchises, whether held at the time of the execution of the said Second Mortgage, namely, on June 15th, 1881, or thereafter acquired (including the franchise to be a corporation), and all the tolls, fares, freights, rents, income, issues, and profits thereof, and all the reversion and reversions, remainder and remainders thereof, as well as all property purchased or held by the Receiver herein, including any balance of cash, credits, and income which may remain in his hands after application thereof, as herein provided or as has been or may hereafter be directed by the Court herein, to the payment of receivership obligations and charges and to the payment of claims which may be allowed by the Court herein against the same with priority over said Second Mortgage dated June 15th, 1881; excepting, however, all land grants, lands, land certificates, town lots, and town sites, owned or controlled by the said International and Great Northern Railroad Company at the date of the execution of said Second Mortgage, namely, on June 15th, 1881, or at any time prior to said date, which were not, on the first day of November, 1879, or thereafter up to the said 15th day of June, 1881, actually occupied and in use by the said Railroad Company and necessary to the occupation and maintenance of its lines of railroad; and excepting further any portions of said premises and property which may have been released from the lien and operation of said mortgage dated June 15th, 1881, and the releases for which have been duly filed for record in the proper county."

The said premises and property will be sold subject to the mortgage dated November 1st, 1879, made by said International & Great Northern Railroad Company to John S. Kennedy and Samuel Sloan, as Trustees, and known as said Railroad Company's First Mortgage, and subject also to any unpaid indebtedness or liability contracted or incurred by said International & Great Northern Railroad Company in the operation of its Railroad, which the Court has, since the entry of said decree herein, ordered or decreed, or which it may hereafter order or decree herein, to be prior or superior to the lien of the said mortgage dated June 15th, 1881, except such as shall be paid or satisfied out of the income of the property in the hands of the Receiver herein under orders of the Court entered or to be entered herein; and subject also to such debts, claims, liens and demands of whatsoever nature heretofore incurred or created, or which may hereafter be incurred or created by the Receiver herein under orders of the Court heretofore or hereafter entered herein and which have not been or shall not hereafter be paid by said Receiver under orders of the Court heretofore or hereafter entered herein, or other parties in interest herein; or out of the proceeds of the said sale as in said decree directed; and certain specific portions of said property and premises, namely: The San Antonio Passenger Station, the Colorado Bridge and certain equipment, will be sold respectively subject to the existing recorded mechanic's lien, the First Mortgage Colorado Bridge Bonds and the unsatisfied recorded equipment liens, specifically and respectively affecting the same.

The Master Commissioner will receive no bid from any person until such person shall have deposited with him the sum of $100,000. Such deposit will be returned in case the depositor's bid be not accepted; but if his bid be accepted, then such deposit will be held by the Master Commissioner on account of the purchase price.

The purchaser, when the property is struck down to him, shall at once pay the Master Commissioner on account of his purchase a sufficient sum to make up with his deposit

MASTER'S SALE.

ten per centum of his accepted bid. The deposit required before bidding shall be paid in United States currency or in such certified draft, certificate or cheque as may be satisfactory to the Master Commissioner, or in a certificate of The Farmers' Loan and Trust Company duly made payable to the order of said Master Commissioner. Said further payment shall be made either as aforesaid, or in the bonds and coupons secured by the said mortgage dated June 15th, 1881, taken at a valuation equal to the amount said bonds and coupons would be entitled to receive in cash out of the amount bid for the said property. The certificate of the said The Farmers' Loan and Trust Company that it holds bonds and coupons as therein described subject to the order of the party named therein, such certificate being by him transferred to the order of said Master Commissioner, will be accepted in lieu of such bonds and coupons. Should such further payment not be made, the property will be forthwith resold, without further advertisement, the Court reserving the right to consider such resale made on account of said successful bidder or as an original sale; and in case of such resale, the deposit received from the said successful bidder will be applied on account of the purchase price. Such further portions of the purchase price shall be paid in money as the Court may from time to time direct, the Court reserving the right to resell the premises and property herein directed to be sold upon the failure of the purchaser or purchasers, his, its or their successors or assigns, to comply with any order of the Court in that regard, and in case of any such resale or the failure of the said purchaser or purchasers, his, its or their assigns, to comply with the terms of the bid or the orders of the Court relative to such additional payments, the said money, bonds and coupons so paid in as aforesaid shall be forfeited as liquidated damages and shall be applied toward the expenses of any resale ordered, or toward making good any deficiency or loss in case the property at such resale shall bring less than at the prior sale. The balance of the purchase price may be paid either in money or in bonds or overdue coupons secured by the said mortgage dated June 15th, 1881, each said bond and coupon being received for such sum as the holder thereof would be entitled to receive under the distribution herein ordered and according to the priority herein adjudged. The certificate of the said The Farmers' Loan and Trust Company that it holds bonds and coupons as therein described subject to the order of the party named therein, said certificate being by him transferred to the order of said Master Commissioner will be accepted in lieu of such bonds and coupons.

Within thirty days from the confirmation of said sale or such further time as the Court may allow on application of the purchaser for good cause shown, the purchaser or purchasers, his, its or their successors and assigns, shall complete payment of the entire amount bid to the Master Commissioner; and on such payment the said purchaser or purchasers, his, its or their successors and assigns, will be entitled to receive a deed of conveyance and bill of sale of the property purchased from the Master Commissioner and from the other parties to this cause as in said decree herein provided, and to receive possession of the property so purchased from the parties holding possession of the same, subject, however, to the said mortgage, dated November 1st, 1879, made by said International & Great Northern Railroad Company to John S. Kennedy and Samuel Sloan, as Trustees, and known as said Railroad Company's First Mortgage; and subject also to any unpaid indebtedness or liability contracted or incurred by said International & Great Northern Railroad Company in the operation of its Railroad, which the Court, since the entry of the said decree herein has ordered or decreed, or may hereafter order or decree herein, to be prior or superior to the lien of said mortgage dated June 15th, 1881, except such as shall be paid or satisfied out of the income of the property in the hands of the Receiver herein, under orders of the Court entered or to be entered herein, and subject also to such debts, claims, liens and demands of whatsoever nature heretofore incurred or created, or which may hereafter be incurred or created by the Receiver herein under orders of the Court heretofore or hereafter entered herein, and which have not been or shall not hereafter be paid by said Receiver under orders of the Court heretofore or hereafter entered herein, or other parties in interest herein, or out of the proceeds of said sale, as in said decree directed, and subject also, as to certain specific portions of said property and premises, namely, the San Antonio Passenger Station, the Colorado Bridge and certain equipment, to the existing recorded mechanic's lien, the First Mortgage Colorado Bridge Bonds and the unsatisfied recorded equipment liens specifically and respectively affecting the same. And the Court reserves jurisdiction over said property, notwithstanding such deed or deeds or delivery of possession, for the purpose of enforcing such payment.

For a more detailed statement of the terms and conditions under which said sale will be made, reference is hereby made to the said decrees and each and every one of them on file with the Clerks of the several Courts hereinbefore mentioned.

Dated Dallas, Texas, August 16th, 1910.

WILLIAM H. FLIPPEN,
Master Commissioner.
GELLER, ROLSTON & HORAN,
BAKER, BOTTS, PARKER & GARWOOD,
Solicitors for complainant,
THE FARMERS' LOAN AND TRUST COMPANY.

REFEREES' NOTICES.

SUPREME COURT, COUNTY OF NEW YORK. LUCIUS H. BEERS, plaintiff, against BENJAMIN NATKINS and others, defendants.

In pursuance of a judgment of foreclosure and sale, duly made and entered in the above-entitled action and bearing date the 1st day of August, 1910, I, the undersigned, the referee in said judgment named, will sell at public auction, at the Exchange Salesroom, Nos. 14-16 Vesey St., in the Borough of Manhattan, City of New York, on the 31st day of August, 1910, at 12 o'clock noon on that day, by Hugh D. Smyth, auctioneer, the premises directed by said judgment to be sold, and therein described as follows:

All those certain lots, pieces, or parcels of land, with the buildings and improvements thereon, situate, lying, and being in the Borough of Manhattan, City, County, and State of New York, bounded and described as follows:

Beginning at a point on the westerly side of Madison Avenue, distant sixty (60) feet northerly from the corner formed by the intersection of the westerly side of Madison Avenue with the northerly side of 116th Street; running thence westerly parallel with said 116th Street, one hundred ten (110) feet; thence northerly parallel with said Madison Avenue, forty (40) feet eleven (11) inches to the centre line of the block between 116th and 117th Streets; thence easterly and again parallel with said 116th Street, and along said centre line of the block, one hundred and ten (110) feet to the westerly side of Madison Avenue, and thence southerly along said westerly side of Madison Avenue, forty (40) feet eleven (11) inches to the point or place of beginning.

Dated New York, August 10th, 1910.

JOHN J. O'CONNELL, Referee.
HENRY de FOREST BALDWIN, Attorney for Plaintiff, 49 Wall Street, Borough of Manhattan, New York City.

The following is a diagram of the property to be sold; its street numbers are 1,772 and 1,774 Madison Avenue.

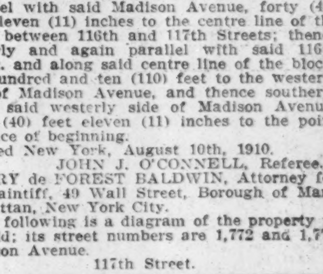

The approximate amount of the lien or charge, to satisfy which the above-described property is to be sold, is Thirteen thousand nine hundred and five 34-100 dollars, with interest thereon from the 28th day of July, 1910, together with costs and allowance amounting to Three hundred and eighty-two 58-100 dollars, with interest from August 1st, 1910, together with the expenses of the sale. The approximate amount of the taxes, assessments, and water rates, or other liens, which are to be allowed to the purchaser out of the purchase money, or paid by the referee, is nothing.

The premises will be sold subject to a mortgage to secure $55,000, with interest at 5% from June 1st, 1910; also to any state of facts an accurate survey would show and to a lease of the southerly store and the rooms in the rear at an annual rental of $1,200, payable monthly in advance, expiring May 1st, 1911, with the privilege of renewal for 2 years at an annual rental of $1,300.

Dated New York, August 10th, 1910.

JOHN J. O'CONNELL, Referee.

HUNT FOR SLAYER ALL NIGHT IN SWAMP

Posses Flag Erie and Susquehanna Freight Trains Seeking Mrs. Umscheid's Murderer.

HOPE TO STARVE HIM OUT

Slain Woman's Husband Collapses After Hours of Search—Pond, the Fugitive, Said to be an ex-Convict.

Sixty men, twenty of them members of the North Bergen (N. J.) police force, the others friends of Joseph Umscheid of Homestead, N. J., are searching the Hackensack meadows for Betrand Pond, who six-year-old Joseph Umscheid, Jr., says murdered his mother, Gertrude Umscheid, on Monday night. The hunt began late Monday night, and will continue, Capt. William Marcy of the North Bergen police force said yesterday, until Pond is found, dead or alive.

Pond, the police say, is an ex-convict. He is armed with a revolver and two boxes of cartridges. He is 35 years old, 5 feet 6 inches in height, and weighs 125 pounds. His hair is straw colored and his eyes are gray. He is smooth shaven. He has high, prominent cheekbones, over which his skin is drawn tightly; large ears, and a conspicuously pointed nose. At the time of his disappearance he wore a dark blue serge suit, a black derby, black patent-leather shoes, a white linen shirt with a collar, and bow necktie.

The police say that Pond, before he left the Umscheid home, where Umscheid, a painter, had sheltered him since his release from Sing Sing Prison a few months ago, took several articles from the kitchen drawer, a supply of linen, and tore his photograph out of the family album. An unsuccessful attempt was made to get a picture from his sister, Mrs. William Wagner of 364 Bullsferry Road, Weehawken, N. J., with whom Mrs. Ellen Pond, Pond's 82-year-old mother, lives. The North Bergen police then sent a telegram to the Warden of Sing Sing Prison for Pond's picture and Bertillon measurements.

Pond escaped into the Hackensack swamp, a hundred feet away from the Umscheid home, in Doremus Place, Homestead, in plain view of the neighborhood, which had been aroused by little Joseph Umscheid. Pond and Umscheid had been suitors of the murdered woman, but the two men were friends for more than ten years, Umscheid said, and that was the reason he sheltered Pond after his release from prison.

The hunt for Pond began immediately after his escape. Policeman Kohlman of the North Bergen police force was only a few hundred feet away when little Joe followed his mother's slayer out of the open door and gave the alarm. None of the neighbors heard the two shots which had been fired in Mrs. Umscheid's bedroom. Umscheid was at the end of the block, returning from a game of pinochle, when he saw the crowd of neighbors before the house and learned of the shooting. As soon as he satisfied himself that his wife was dead he procured a gun and joined the searching party.

Capt. Marcy stationed guards all about the meadows, north to the Hackensack end and south to the Hudson County Jail, and telephone and telegraph messages were sent to all railroad points to search freight trains for Pond. All through the night Capt. Marcy and his men stopped the freight trains on the Erie and Susquehanna Railroads passing out of the swamp. Dozens of tramps were routed from their places on the brake beams, but no sign of Pond was found.

James McDonald, watchman for the Gardner & Randall Lumber Company, was the last man to see Pond after he left the Umscheid home. He said the man struck out across the Erie and Susquehanna tracks, and took the foot path along the sluiceway, in the direction of the Oakdale Club boathouse, but it was learned that no boat was taken from the Oakdale Club.

Charles Wessendorf, who has a fishermen's resort about half a mile north of the club, told the police that his wife heard a shot about half an hour after the time of the murder. The shot, Mrs. Wessendorf said, sounded as if it had been fired in the swamp. For a time the police believed that this indicated that Pond had committed suicide. A search of this part of the swamp failed to locate his body or traces of a person passing through, however, and if the shot was fired by Pond, the police now believe that it was fired because he was nervous, and some sound made him believe he was pursued.

The swamp is pierced by many sluiceways, and along the banks of some of these there are paths. Outside of the paths is soggy ground, so soft that a heavy man's feet sink deeply into it. Pond, however, is light, and could make comparatively fast progress over this ground, the police believe. In spite of the darkness, Capt. Marcy and Lieut. Kennell took small parties of men and went into the swamp in flat-bottomed boats. At all breaks in the rushes on the banks of the sluiceways, careful searches were made with lanterns for traces of recent passage.

Cromakill Creek, the principal passage through the swamp, was gone over throughout its entire distance. It was learned that three flat boats and one canoe were missing, and it is believed that the loss of at least one of these boats can be laid to Pond.

One of the searching parties found what appeared to be a clue on a high spot of ground in the swamp, nearly two miles away from the scene of the murder. Here were the remains of a fire, which had been extinguished carefully, and the feathers, bones, and head of a chicken. The bones were fresh and the blood on the chicken's head was hardly dry. The nearby banks were gone over several times to find traces of footprints or the markings of a boat, but these had been obliterated by the incoming tide.

Capt. Marcy was disappointed when the discovery of the camp fire was reported to him.

"I had hoped to starve Pond out," he said. "There is no food supply in the swamp, and if Pond is in it, as I surely believe he is, he will have to show himself near some habitation to get food. We are going to guard every boathouse every night now until we capture Pond."

Umscheid broke down late yesterday. He had been out with a party of friends, working independently of the police, for nearly eighteen hours.

"If I see Pond," he had said, "I won't wait for the law. I expect he knows I will kill him on sight and he will shoot. But I will shoot quicker than he will. I befriended him and then he plays the part of a dog. I will kill him like a dog. If I met him and I didn't have a gun I would tear him to pieces with my hands, and, believe me, I could do it."

Mrs. Wagner told how Pond had got in jail. "My brother," she said, "got into his former trouble while courting a young woman in Middletown. He was engaged to her and they had their home all furnished when the girl met another fellow and ran away with him. My brother brooded over it for a long time and one day in June he went to her house.

"The young woman and her mother were just coming out of the house when my brother happened along. He followed them downtown and when they boarded a street car he pulled out a revolver and shot the young woman. The bullet struck the girl in the breast but was deflected by a corset steel and inflicted only a slight wound.

"My brother was chased and caught and was sentenced to serve ten years in Sing Sing, but he got a commutation for good behavior, and after his release went to live with the Umscheids. I saw him last about a week ago. I can't understand why he should have shot this poor woman!"

YESTERDAY'S FIRES.

P.M.	Loss.
1:10—399 1st Av.; Sang Young	$200
1:30—208 Mott St.; Peter Seozisco	$50
1:30—227 East 130th St.; J. B. Dubin	$3
3:25—180 Norfolk St.; Annie Halbroun	$30
4:05—1,928 Lexington Av.; E. Seacraft	Trifling
5:05—326 East 101st St.; N. Sodoff	Trifling
7:00—119 West 10th St.; Wm. Berkowitz	$350
7:50—672 Wales Av.; Samuel Sanders	$25
8:10—257 West 43d St.; J. Hynes	$350
9:10—355 East 10th St.; C. Fritz	$25
10:50—519 5th St.; Victor Koch	[illegible]

APPRAISER MAY NOT BUY.

Court Sets Aside Sale Under an Agreement to Bid in Bankrupt Property.

Judges Lacombe, Ward, and Noyes of the United States Circuit Court of Appeals have just handed down an opinion in the appealed case of Louis Frazin and Abraham Oppenheim, bankrupt shoe merchants, which, lawyers asserted yesterday, would work almost a revolution in the application of the Federal bankruptcy law.

The question of first importance settled in the negative by the Appellate Court is whether an official appraiser of a bankrupt estate may, prior to the filing of the appraisal, buy the property of the estate. The opinion of the District Court that in the particular case under review the appraiser did have such a right is reversed, the sale is declared null and void, and the bankrupt estate is once more brought before the District Court for adjustment as if the first settlement had never been made.

A review of the lower court's order was made on the petition of Lawyers Saul S. Myers and Leo Oppenheimer of 60 Wall Street, counsel for Robert C. Morris, trustee. Frazin & Oppenheim, having a shoe store at Sixth Avenue and Twenty-second Street, went into bankruptcy in 1909, and John Hoerle, Clifford Ludvich, and I. V. Rosenbach were appointed appraisers of the estate. Late in last September they reported that the value of the store property was thus classed:

Stock	$10,662.20
Fixtures	1,295.30
Total	$11,957.50

The appraisers valued the lease on the building at $4,400.

The Appellate Court accepts as a fact that on Sept. 28 last Hoerle, one of the appraisers, entered into an agreement with the wives of the bankrupts to produce a purchaser for the store property at a trustee's sale to be held on Sept. 30, provided it could be bought for not more than $40,000, and also the wives of the bankrupts would repurchase from Hoerle's man at a price 10 per cent. in advance of the price paid the trustees.

The court also accepted as a fact the undisputed statement that Hoerle arranged with a lawyer named Struse to bid for the property at the trustee's sale. Struse bought it in at $28,350. Of the purchase price $5,000 was obtained from the wives of the bankrupts and the remainder was supplied by Hoerle, who obtained $12,937 from Joseph H. Wichert, the first trustee of the bankrupt estate, in payment to the extent of $12,900 of an alleged loan from Hoerle to Wichert. Creditors protested against the sale on account of Appraiser Hoerle's connection with it, but the District Court denied the motion to set it aside.

In overruling this decision the Circuit Court, through Judge Noyes, held that neither a trustee nor any agent of a trustee or any other person obtaining confidential information concerning a trust estate could purchase the property. It declared that it was one of the first considerations of public policy, than which none was deeper grounded upon fundamental principles, that courts and court officers must be disinterested in the management of estates committed to their charge.

"It cannot be permitted," says Judge Noyes, "that officers appointed by courts to perform duties regarding property in custody of the law should speculate therein."

It was not a question of fraud or good faith in this particular case, the court held, but of principle applicable to every case. A new settlement of the estate is accordingly ordered.

TRUCKMAKER A SUICIDE.

Albert Schmidt Grew Despondent as His Business Waned.

Albert Schmidt, 50 years old, maker of wagons and trucks in the old-fashioned hand way, son of Albert Schmidt, who also made wagons and trucks in the same neighborhood for thirty years, went to his shop at 227 East Twenty-second Street, between First and Second Avenues, yesterday morning at 5:30 o'clock. He always made the journey from his home at 349 East Nineteenth Street to the shop at that time, though his heven or eight assistant workmen did not arrive until an hour or so later.

Albert Schmidt's business has been going down for several years. The sure but gradual breaking up of the shop preyed on his mind, breaking the spirit of the man. When he got to his shop yesterday morning Mr. Schmidt went insied, closed the door, seated himself in an office chair, and sent a bullet into his brain with a heavy pistol.

When Albert Mauer of 229 West Eighteenth Street arrived at the shop at 7 o'clock he was surprised to find the outside door closed. Climbing to a transom after a while, he looked inside the office and saw the body of his employer sitting in the chair. He ran around to Mr. Schmidt's home and brought back with his seventeen-year-old Irene Schmidt, the wagonmaker's daughter, and Policeman Dreuser of the East Twenty-second Street Station. They broke down the door to the office and found the body.

A note on the desk, addressed to Mouer, told him to indorse the attached check, cash it, take out what was due him, and give the rest to Mrs. Schmidt. The body was removed to the dead man's home. He left a widow and three children.

AUTO HITS ELEVATED PILLAR

Six Passengers Thrown Out of a Sightseeing Car.

A large sightseeing automobile skidded into one of the pillars of the elevated structure in Sixth Avenue, between Thirty-fifth and Thirty-sixth Streets, on its return trip from Coney Island early this morning. In the automobile at the time were about a score of passengers, six of whom were thrown to the street and slightly hurt.

SUES IN BRIDGE CONTRACT.

Engineer Williams Asks Writ to Force Commissioner to Give It to Him.

John Williams of 141 Broadway, formerly connected with the Williams Engineering and Contracting Company with Senator James Frawley and the late Senator P. H. McCarren, applied yesterday for a writ of mandamus to compel Bridge Commissioner Martin to award him the contract to build the Pelham Bridge over Eastchester Bay.

Williams was joined in the application by James Pegnan, a taxpayer of Manida Street, the Bronx, who set forth that he has an interest in the contract. The applicant asserts that he was the lowest bidder, and that in rejecting it Commissioner Martin acted "illegally and in violation of his duty."

He also alleges that in refusing to recall the award made Snare & Triest the Commissioner is causing an "unlawful and wrongful waste of city funds and property."

In explanation Williams declared that after a falling out with Senator Frawley he had been "frozen out" of the engineering company, since which time he had been deprived of city contracts through the use of political influence, and that officials in several city departments had been turned against him.

FIREMAN DENOUNCES CHIEF.

Barron Accuses Howe of Untruth Before Waldo and Is Dismissed.

For jumping from his seat and denouncing as untrue a statement on the witness stand by Battalion Chief Howe, Fireman William J. Barron was dismissed summarily from the force by Commissioner Waldo yesterday. It was the only ripple in the trial of Firemen O'Neil and Paul, charged with being among those whom Howe surprised in a brewery in Harlem on July 28.

Barron, who had pleaded guilty to a similar charge, had testified that he saw several policemen there, when Howe, who followed him on the stand, said Barron had given him the numbers of two policemen of the West 125th Street Station. Instantly Barron was all denial. He had given the number of only one policeman.

"I am glad to go, if I have got to be a squealer," he declared.

The policemen in question, Picco and Roedell, said they simply had been in the yard of the brewery. Commissioner Waldo reserved decision in the matter of the firemen, and promised to reconsider Barron's case.

RICH YOUTH A SUICIDE.

Death of Anthony Van Riper Prostrates Family—Cause Unknown.

PATERSON, N. J., Aug. 16.—Half an hour after he had registered at the office of the Manhattan Hotel, in this city, this morning, Anthony Van Riper, a well-to-do young man of Burhans Avenue, Haledon, N. J., shot himself in a room on the second floor.

Theodore A. Barclay, owner of the hotel, notified Police Headquarters and Detective Sergeant McInerny began an investigation. He located Mrs. Ruff, grandmother of Van Riper, and his younger sister, Miss Lucinda Van Riper. They are almost prostrated by the shock of the suicide. Serious results are feared in the case of Mrs. Ruff, who is advanced in years.

Van Riper was in his twenty-fourth year. He was born in the Burhans Avenue home, his father, Anthony Van Riper, being a well-known photographer in this city many years. The elder Mr. and Mrs. Van Riper's death occurred close together fifteen years ago. They left a fortune to their son and daughter, who were reared by their grandmother, Mrs. Ruff.

Van Riper was worth about $75,000 or $100,000. No reason is known for his suicide.

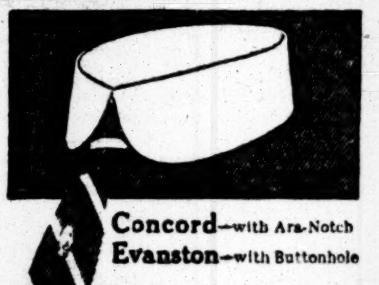

Concord—with Ara-Notch
Evanston—with Buttonhole
THE NEW
ARROW COLLARS
FOR SUMMER. High enough for looks—low enough for comfort and plenty of room for the tie to slide in.
15c each, 2 for 25c
Cluett, Peabody & Company Arrow Cuffs 25c

Kennedy
12 Cortlandt St.
3.00 Swimming Suits at 1.98
A new lot (unexpected luck) 2-Piece Suits with fancy colored mercerized edges.
It's Clearance Time.

Fine Shirts with soft cuffs reduced
89c; worth 1.50
Madras, Percale and Mercerized. Newest colors.
2.00 Shirts at 1.25
Ending some of our summer lines.
Madras and Percale. Newest patterns. Coat style. Also mercerized with soft cuffs. Sizes 14 to 19.

JUST OUT—YOU *WILL* MISS IT, IF YOU MISS IT
MAN'S BOOK
FOR SEPTEMBER
Latest Photograph of MAYOR GAYNOR, Full Page, Beautifully Printed.
The Uncommon World in Uncommon Pictures
Remarkable Photo from Follies of 1910.
Venus de Milo versus Maude Odell Afloat with Zeppelin
A MODERN PROPOSAL Double Page Illustration
Troubles of a Golf Ball—a pictorial laugh
and a double dozen other noteworthy features.
This number contains, as usual, the Dress Ethics Chart, which has been found so valuable to well dressed men, or men who wish to be well dressed, that it has become a feature of MAN'S BOOK.
Columns of new and remarkable inventions, unusual photographs from all over the world are shown in the balance of the pages of the magazine—pictures that keep the man in touch with happenings and events in the air and on the land. In other words, a complete pictorial digest.
For Sale To-day on All Subway, Elevated Railway and Other Newsstands. Single Copies 15c.
FAIRCHILD PUBLISHING CO.,
42 EAST 21ST ST., NEW YORK.

The Fine Imported Stock of J. S. Teichner & Co. of 171 Broadway, is on sale on our second floor, consisting of Spring, Summer, Fall, and Winter suitings and overcoatings. Their prices for a suit or overcoat was $75.00. Our price $25.00.
ARNHEIM, Broadway & 9th St.

NEW YORK'S LEADING THEATRES.
GARRICK 35th St., near B'way. Evs. 8:20. Mat. Saturdays only, 2:15.
"ROARS OF LIONS ECLIPSED BY ROARS OF LAUGHTER."—Telegram. LOVE AMONG THE LIONS

CRITERION B'way, 44 St. Eve. 8:15. Mat. Saturdays only, 2:15.
THE COMMUTERS By JAMES FORBES.

KNICKERBOCKER B'way, 38th St. Ev. 8:15. Mat. Sat. Only, 2:15.
8th MONTH THE ARCADIANS The Fantastical Musical Comedy.
MON., AUG. 29, "OUR MISS GIBBS."

LYCEUM 45th St., nr. B'way. Eves. 8:15. Mat. Saturdays only, 2:15.
"NOTHING LIKE IT EVER SEEN IN NEW YORK."—Herald.
THE BRASS BOTTLE The Romantic Comedy by F. Anstey.

HUDSON 44th St., nr. B'way. Eves. 8:15. Mats. To-day & Sat. 2:15.
THE YEAR'S DRAMATIC SENSATION.
THE SPENDTHRIFT With EDMUND BREESE.

CHARLES DILLINGHAM'S GLOBE B'way, 46 St. Evenings 8:15. Matinee Sat. at 2:15.
FIRST TIME TO-NIGHT. BESSIE McCOY & 100 Others in THE ECHO.
1st Time, IMPERIAL RUSSIAN DANCERS.

JARDIN DE PARIS Summer and Winter Garden.
Atop N. Y. Theatre. Evs. 8:15. Table Chairs $1. Smoking. Refreshments. Best Show in America.
SOMETHING NEW EVERY WEEK.
F. ZIEGFELD, JR.'s, New Song Revue, FOLLIES OF 1910 Staged by Julian Mitchell.

NEW AMSTERDAM Theatre Guaranteed Cool & Comfortable.
Evs. 8:15. Mat. To-day. Best Seats $1.50.
FREDERIC THOMPSON presents GIRLIES LAST 2 WEEKS.
with JOS. CAWTHORN & MAUDE RAYMOND.

GAIETY B'WAY & 46TH ST. EVES 8:15 MAT WED & SAT 2:15
THE FORTUNE HUNTER with JOHN BARRYMORE

HACKETT THEATRE, 42d St., W. of B'way. Evs. 8:15. $1.50 Mat. To-mor. 2:15
CLARA LIPMAN in The Marriage of a Star.
THE FIRST HIT OF THE SEASON
"Miss Lipman at her best. The Play won an ovation."—American.
"Miss Lipman hit the bull's-eye of gayety and charm, and won the success her best friends expected."—Press.
"Miss Lipman wins in piquant role. Her new vehicle a sure fire success."—Herald.
"Miss Lipman gives a finished interpretation of a brilliant and fascinating character."—Sun.

DALY'S B'way & 30th. Beginning To-M'w Eve., 8:30
BABY MINE By Margaret Mayo.

CASINO B'way & 39th St. Evs. 8:15. Matinee Saturday, 2:15.
EDDIE FOY UP & DOWN BROADWAY EMMA CARUS

Lew Fields' HERALD SQ. B'way & 35th St. Evs. 8:15. Matinee Saturday 2:15.
MARIE DRESSLER in TILLIE'S NIGHTMARE.

LYRIC 42d St., W. of B'way. Evs. 8:15. Matinee Saturday, 2:15.
LOUIS MANN in a new Comic Play, THE CHEATER

B'way Thea. 41st, B'way. Ev. 8:15. Mat. Sat.
LEW FIELDS THE SUMMER WIDOWERS IRENE FRANKLIN

AVIATION MEET
SHEEPSHEAD BAY RACE TRACK, FRIDAY—SATURDAY—SUNDAY
4 P. M. Aug. 19, 20, 21. 4 P. M.
The World's Champion,
— CURTISS —
J. C. Mars——Chas. F. Willard
J. A. D. McCurdy——Eugene Ely
and others will compete in the various races and contests for height, speed, etc.
DINNER SERVED ON GROUNDS.
ADMISSION, 50 cents. Club House, $2. Boxes, $10. Advance Sale McBride's and Tyson's ticket offices.

BRIGHTON BEACH MOTORDROME
FRI., AUG. 19—SAT., AUG. 20
24-HOUR AUTOMOBILE RACE
STARTS 8 O'CLOCK FRIDAY NIGHT.
Express trains every 10 minutes from Brooklyn Bridge to track.
Seats can be bought in advance at McBride's Ticket Offices; Tyson's, Manhattan Hotel, and Motor Racing Association, 304 West 58th St.

ASTOR B'way, 45th St. Ev. 8:15. Mats. Wed. & Sat. 2:15. To-day Mat. 50c.-$1.50.
Greatest Comedy Hit in 20 Years. SEVEN DAYS

WALLACK'S B'way & 30th St. Beg. MONDAY, AUG. 22. Seats To-m'w.
2ND YEAR H. B. WARNER IN *Alias* JIMMY VALENTINE

MINER'S BURLESQUE THEATRES OPEN AS FOLLOWS:
IN THE BRONX SAT. NIGHT, AUG. 20. BOHEMIANS
8TH AVE. MON. MAT., AUG. 22. IMPERIALS
BOWERY SAT. NIGHT, AUG. 20. COZY GIRLS
MINER'S AMATEUR NIGHTS ARE FAMOUS.

REPUBLIC THEATRE, 42d St., nr. B'way. DAVID BELASCO.......Mgr.
OPENS NEXT MONDAY. Seats Thurs. BOBBY BURNIT With WALLACE EDDINGER.

Keith & Proctor's 5TH AVE. B'way, 28th St. Daily Mat., 25 & 50c.
ODIVA, Edna Aug, Patrice & Co., Chas. L. Fletcher & Co., Conroy & LeMaire, 5 others.

ACADEMY OF MUSIC. Phone 701 Stuyve.
MATINEE EVERY DAY. 10, 20 & 30c. CORSE PAYTON in RIP VAN WINKLE

AMERICAN ROOF 42d St., W. of B'way. Daily Mat. on Roof 25c.
Cleopatra en Masque, Harry & Irving Cooper, Polly Pickle's Pets, others.

CITY THEATRE, E. 14 St. Ev. & Sat. Mat. 25-50-75c-$1.00. To-day Mat. 25c. to 75c.
GEORGE EVANS' HONEY BOY MINSTRELS. With JAMES J. CORBETT.

HAMMERSTEIN'S ROOF & Daily Matinee Valeska Suratt & Wm. Gould, 10 others and the MAID OF MYSTERY.

EDEN MUSEE World in Wax. Roosevelt Abroad. CINEMATOGRAPH Each Hour. Special Figure of Mayor Gaynor.

"The 20th Century Garden of Eden."
PALISADES Schenck Bros. AMUSEMENT PARK, opposite W. 130th St. Ferry.
OPEN FROM 10 A. M. TILL MIDNIGHT.
FIREWORKS EVERY THURSDAY NIGHT.
SEE MISS OLIVE SUNEY, THE PERFECT WOMAN, AND HER HOME IN THE TREES

BRIGHTON BEACH MUSIC HALL
Daily 2:45 and 8:30.
BESSIE WYNN, BIXLEY & FINK
AND 8 OTHER BIG ACTS.

NEW BRIGHTON BRIGHTON BEACH Billy B. Van and Beaumont Sisters, Lasky's Photo Shop, Camille-Ober, Laddie Cliff, Van Hoven, others.

DREAMLAND
Original Jeffries-Johnson Moving Pictures.
Take Iron Steamboats.

STEEPLECHASE
Coney Island's Funny Place.
Really Beats a 3-Ring Circus.

LUNA PARK THE SUPREME WORLD OF FUN

BRIGHTON BEACH PARK
GIANT SAFETY COASTER.

Order The New York Times to be delivered to you regularly to avoid disappointment. Newsdealers do not take more than their normal supply, as unsold copies are not returnable. Eleven cents a week for daily and Sunday editions.—Adv.

HOWARD & CO.
Fifth Avenue and 47th Street, New York.
Casino Block, Newport, R. I.
When visiting Newport we shall be pleased to have you call and inspect our large and carefully selected stock of
Pearl and Diamond Jewelry,
(Latest Parisian Designs.)
Silverware, Gold Jewelry,
Old English Silver, Fans,
Clocks and Leather Goods.

"AUDIENCE LAUGHED UNTIL ITS SIDES ACHED"—EVE. POST.
"THREE HOURS OF LAUGHTER"—EVE. MAIL.
"TAKES ONE BACK TO THE HOYT FARCES"—GLOBE.
LARGEST
LOUDEST
LONGEST
LAUGHS
OF YOUR
LIFE
AT THE
"If you live in a flat go and laugh at 'The Commuters.' If you are a commuter go and forget your own troubles."—Telegram.
"If laughter of divers and various shades and grades means anything there is no doubt of the success of 'The Commuters.'"—Ev. Journal.
"YOU LAUGH and LAUGH AGAIN AT THE COMMUTERS"
—HERALD.
WHY?—BECAUSE
IT'S BY THE MAN WHO WROTE "THE CHORUS LADY" and "THE TRAVELING SALESMAN."
"Indicates a broader reach and wider sensitiveness to life and character than either the 'Chorus Lady' or 'The Traveling Salesman.'"—Times.
CRITERION THEATRE BROADWAY and 44th St. Evenings at 8:15. Mat. Saturdays at 2:15.
CHARLES FROHMAN .... Manager

INSTRUCTION.
NEW YORK—Manhattan.

Ethical Culture School
Central Park West and Sixty-third St., New York City
Kindergarten, Elementary
High School and Normal Departments
Founded thirty-one years ago by Felix Adler.
To meet the growing demand for places in our Elementary School, steps have been taken to accommodate about forty more pupils than formerly in Grades III—VII inclusive. Parents wishing to take advantage of this enlargement should apply without delay.
The following are some of the noteworthy features.
A Country Camp, to promote outdoor life and interest;
Wholesome athletic sports and games;
Co-education, with its advantage in approximating to the family type;
School Festivals under the direction of Mr. Percival Chubb;
Direct and specific ethical instruction by Dr. John Lovejoy Elliott;
The democratic ideal maintained by a system of scholarships which afford the advantage of contact with companions in different financial circumstances.
In the upper grades and the High School, classes do not exceed 20 pupils; thus the instructors are able to give proper attention to individuals. By means of a broad course of study, a large and well trained teaching staff, and a complete modern equipment in all departments, the School prepares students for various life callings as well as for any college or technical institution.
The School has certificate privileges in colleges where certificates are accepted.
For information and circulars address
FRANKLIN C. LEWIS, Superintendent

PACKARD Means THOROUGH
in everything pertaining to business-education.
ALL COMMERCIAL BRANCHES
INDIVIDUAL INSTRUCTION
NO SOLICITORS
52 years of faithful work
FALL TERM OPENS SEPT. 6
Packard Commercial School
Fourth Ave. and 23rd St., New York

Bookkeeping, Shorthand, Typewriting, Penmanship, Civil Service and Academic Departments.
Open during the entire year. Call or write for Catalogue.
Eastman School
123d St. & Lenox Ave.

CLASON POINT MILITARY ACADEMY
Clason-on-the-Sound, New York City.
A CATHOLIC BOARDING SCHOOL FOR BOYS.
Incorporated under the Board of Regents.
(1 hour from City Hall via Subway and Trolley.)
A school that turns out useful, manly men.
College and business preparatory school.
Directed by the Christian Brothers.
Library, laboratory, athletic field, military drill.
Studies resumed Sept. 14. For Catalogue No. 4
Address BROTHER EDMUND, Principal.

BERKELEY SCHOOL
31st Year Begins September 29th
72d Street and West End Avenue
Prepares Boys Thoroughly for all Colleges and Technical Schools. Small Classes. Individual Instruction. Military Drill (optional). Afternoon Study Hour.
"From Primary to College"
JOSEPH CURTIS SLOANE, Headmaster

MANHATTAN COLLEGE
Christian Brothers, Boarding and Day Scholars, Broadway and 131st St., New York.
COURSES LEADING TO B. A. & B. S.
Engineering.
Modern Languages, General Science.
Pedagogical and Commercial Courses.
Catalogue No. 8 on application.
Reopens Sept. 12th. BROTHER JEROME, Prest.

BARNARD SCHOOL FOR BOYS
College Preparatory & Elementary, 721 St. Nich. Av. Elementary, 616 Riverside & 226 W. 79th St.
25th YEAR begins Sept. 28th. Catalog.

BARNARD SCHOOL FOR GIRLS
College Preparatory & General, 421 W. 148th St. Kindergarten & Elementary, 423 West 148th St.
15TH YEAR begins Sept. 28th. Catalog.

HAMILTON INSTITUTE FOR BOYS
Nineteenth year begins Sept. 28th.
COLLEGE AND COMMERCIAL PREPARATION.
PLAYGROUND 110x250 ADJOINS SCHOOL.
All lessons prepared at school under class instructors.
For Catalog Address 45 West 81st St.
Telephone 9080 Schuyler.

New York University Law School
76th Year opens Sept. 28.
Morning Class, 9-12.
Afternoon Class, 4-6.
Evening Class, 8-10.
Degrees LL.B., LL.M., J. D.
Address L. J. Tompkins, Sec., Washington Sq., N. Y.

THE CUTLER SCHOOL
From Kindergarten to College.
MORE THAN FOUR HUNDRED GRADUATES HAVE ENTERED HARVARD, YALE, PRINCETON, AND COLUMBIA. 20 East 50th Street.

TRINITY SCHOOL
139-147 WEST 91ST ST.
FOUNDED 1709. PRIMARY, GRAMMAR and HIGH SCHOOLS. UNEXCELLED EQUIPMENT. PREPARES FOR ALL COLLEGES. SEND FOR CATALOGUE.
202nd Year Begins September 26.

INSTRUCTION.
NEW YORK—Manhattan.

IDEAL SCHOOL FOR BOYS OF BUSY PARENTS
Boarding and Day School. St. Ann's Acad'y, Lexington Av. & 77th St. Send for catalogue.

NEW YORK—Albany.
ST. AGNES SCHOOL,
ALBANY, N. Y.
FRIDAYS IN AUGUST, 12-3 P. M., MISS SEABURY WILL BE AT HOTEL AVON, LEXINGTON AVE., COR. 30TH ST., WITH FULL INFORMATION.

NEW YORK—Peekskill.
Worrall Hall Academy. Military. 45th Year.
A high-grade preparatory school. Primary academic. Business courses. For full description send for illustrated catalogue. Address Principal, Box 217 Peekskill, N. Y.

NEW YORK—Westchester County.
SIR LAUNFAL'S PREPARATORY SCHOOL,
New Rochelle, N. Y.
An ideal home boarding school for boys. Prepares for college and business. Beautiful location. All athletics. Advantages of N. Y. City. Special course in languages.

Home life for thin girls; public and private schools, references. Box 136 Bronxville, N. Y.

NEW YORK—Long Island.
ST. PAUL'S School for Boys, GARDEN CITY, L. I.

NEW ENGLAND—Connecticut.
RUMSEY HALL
Cornwall, Connecticut.
A school in the country for young boys, where they are prepared to enter secondary schools without conditions. Write for Catalogue to the HEADMASTER.

The Taconic School for Girls
CONNECTICUT, Lakeville.
Near beautiful lake in the Berkshire Hills.
Miss Lilian Dixon, A. B., (Wellesley and Bryn Mawr).
Miss Bertha Bailey, B. S., (Wellesley).

THE KING SCHOOL,
Stamford, Conn. 35th year. Limited number of boarding pupils taken in the home of Head Master. Small classes. Individual attention. Junior Department. R. E. REARICK, A. B., M. S., Head Master.

Brunswick School, Greenwich, Conn.
College Preparatory.
George E. Carmichael, Headmaster.

MARYLAND—Easton.
A COUNTRY HOME SCHOOL FOR YOUNG BOYS
80 acres; near Easton, Md.; healthful location; classes of six or less; supervision of a successful teacher of boys; an unusual opportunity for boys for whom outdoor life and special care are desired. Address
H. H. Ballard, Ph. D., Sta. B, Baltimore, Md.

PENNSYLVANIA—Bethlehem.
Moravian Seminary and College for Women.
Bethlehem, Pa. Founded 1749. Fall term opens Sept. 21. for catalogue address John H. Clewell, Ph. D., Pres.

PENNSYLVANIA—Chester.
PENNSYLVANIA MILITARY COLLEGE
Chester, Pa. Write for interesting catalogue.
COL. CHARLES E. HYATT, President.

NEW JERSEY—Bordentown.
BORDENTOWN Military Institute, Bordentown, N. J.
A School of Character-Building. Catalogue.

MUSICAL INSTRUCTION.
The National Conservatory of Music of America
Incorporated in 1885 and Chartered in 1891 by Special Act of Congress
Mrs. Jeannette M. Thurber, Founder and President
Established for the thorough education of serious students in music, professionals, amateurs and teachers. Faculty of renowned specialists. 26th year begins Sept. 8th.
Address Secretary, 128 W. 79th St., New York City

Shipping and Malls.

Miniature Almanac for To-day.

Sun rises..5:11|Sun sets..6:57|Moon sets..1:21

TIDES TO-DAY.

	High Water. A.M.	High Water. P.M.	Low Water. A.M.	Low Water. P.M.
Sandy Hook	4:54	5:09	10:44	11:39
Governors Island	5:11	5:34	11:29	12:00
Hell Gate	7:01	7:24	1:04	1:35

Arrived—Tuesday, Aug. 16.

SS Kronprinzessin Cecilie, Bremen, Aug. 9.
SS Bremen, Bremen, Aug. 6.
SS Carpathia, Gibraltar, Aug. 6.
SS Maracaibo, La Guayra, Aug. 8.
SS Sibiria, Port Limon, Aug. 8.
SS Navahoe, Georgetown, Aug. 11.
SS Apache, Jacksonville, Aug. 13.
SS Nueces, Galveston, Aug. 10.
SS Whitgift, Trinidad, Aug. 8.

Outgoing Steamships.

	Mails Close.	Vessels Sail.
SAIL TO-DAY.		
Lusitania, Liverpool	5:30 A.M.	9:00 A.M.
Majestic, Southampton	11:30 A.M.	3:00 P.M.
Ikalis, Montevideo	12:00 M.	2:00 P.M.
Oceania, Azores	10:00 A.M.	1:00 P.M.
St. Egbert, Argentina	2:00 P.M.	4:00 P.M.
Bermudian, Bermuda	8:00 A.M.	10:00 A.M.
Maracas, Grenada	10:00 A.M.	12:00 M.
Allianca, Cristobal	11:30 A.M.	3:00 P.M.
Huron, Jacksonville	——	1:00 P.M.
Comal, Tampa	——	1:00 P.M.
San Marcos, Galveston	——	1:00 P.M.
Hellenes, Argentina	12:00 M.	2:00 P.M.
SAIL TO-MORROW.		
Provence, Havre	7:00 A.M.	10:00 A.M.
Albingia, Haiti	11:00 A.M.	1:00 P.M.
Esperanza, Havana	9:00 A.M.	12:00 M.
Zacapa, Jamaica	9:30 A.M.	12:00 M.
Graf Waldersee, Hamburg	——	3:00 P.M.
United States, Copenhagen	——	2:00 P.M.
Volturno, Rotterdam	——	——
City of Savannah, Savannah	——	3:00 P.M.
SAIL FRIDAY.		
Apache, Jacksonville	——	1:00 P.M.
SAIL SATURDAY.		
St. Paul, Southampton	6:30 A.M.	10:00 A.M.
Carmania, Liverpool	6:30 A.M.	10:00 A.M.
Minnetonka, London	——	9:30 A.M.
Koenigin Louise, Naples	——	11:00 A.M.
Columbia, Glasgow	——	9:00 A.M.
Duca d'Aosta, Naples	——	11:00 A.M.
Cedric, Liverpool	——	10:00 A.M.
Kroonland, Antwerp	——	10:00 A.M.
Cincinnati, Hamburg	——	10:00 A.M.
Bornu, Newfoundland	7:30 A.M.	11:00 A.M.
Maracaibo, Curacao	8:30 A.M.	12:00 M.
Coamo, San Juan	9:00 A.M.	12:00 M.
Havana, Havana	10:00 A.M.	1:00 P.M.
Vasari, South Brazil	11:00 A.M.	2:30 P.M.
Sibiria, Jamaica	11:00 A.M.	2:00 P.M.
Oruba, Jamaica	12:30 P.M.	3:00 P.M.
City of St. Louis	——	1:00 P.M.
Creole, New Orleans	——	12:00 M.

Supplementary mails are open on the piers of the American, English, German, and French transatlantic lines until within ten minutes of the hour of sailing.

Incoming Steamships.

DUE TO-DAY.		
Westward Ho	Rotterdam	July 28
Leuctra	Huelva	July 31
Carmania	Liverpool	Aug.
California	Havre	Aug.
Columbia	Algiers	Aug.
Italia	Palermo	Aug.
Adriatic	Southampton	Aug.
Sant' Anna	Palermo	Aug.
Oruba	Cartagena	Aug.
El Valle	Galveston	Aug.
DUE TO-MORROW.		
Bordeaux	Havre	Aug.
Bornu	St. Johns	Aug. 13
Proteus	New Orleans	Aug. 13
City of St. Louis	Savannah	Aug. 13
DUE FRIDAY.		
Almirante	Colon	Aug. 12
Mexico	Havana	Aug. 15
Eugenia	Fiume	July 26
Regina d'Italia	Palermo	Aug. 5
Rio Grande	Galveston	Aug. 13
Byron	Barbados	Aug. 13
Seguranca	Tampico	Aug. 13

By Marconi Wireless.

SS Carmania, incoming from Liverpool, was reported 193 miles east of Sandy Hook at 8:30 P. M. yesterday; due at her pier, if not delayed, early to-day.

SS Oceanic, outgoing for Southampton, was reported 235 miles west of the Lizard at 2:30 P. M. yesterday; due at Plymouth, if not delayed, this afternoon.

By United Wireless.

SS Cherokee, Havana, 560 m. S. of Sandy Hook at 8 P. M., Aug. 15.

SS Oruba, West Indies, 406 m. S. of Sandy Hook at 8 A. M., Aug. 16.

SS Ogeechee, Brunswick, 60 m. S. of Sandy Hook at 8 P. M., Aug. 16.

SS Millinocket, Portland, 10 m. NE. of Monhegan at 8 P. M., Aug. 16.

SS City of St. Louis, Savannah, 490 m. S. of Sandy Hook at noon, Aug. 16.

Foreign Ports.

Arrived.

SS Mauretania, at Liverpool, Aug. 16.
SS Duca di Genova, at Genoa, Aug. 11.
SS Roma, at Marseilles, Aug. 14.
SS Anglo-Columbian, at Port Natal, Aug. 16.
SS St. Patrick, at Moji, Aug. 13.
SS Clan Maciver, at East London, Aug. 14.
SS Ardgryfe, at Melbourne, Aug. 16.
SS Helarius, at Buenos Ayres, Aug. 14.
SS Vaderland, at Antwerp, Aug. 16.
SS Hellig Olav, at Copenhagen, Aug. 16.
SS Welsh Prince, at Kobe, Aug. 15.
SS Kaiser Wilhelm der Grosse, at Bremen, Aug. 16.
SS Headley, at Buenos Ayres, Aug. 15.
SS Pilar de Larrinaga, at Buenos Ayres, Aug. 15.
SS Taormina, at Naples, Aug. 16.

Sailed.

SS Delphine, from Genoa, Aug. 11.
SS Drachenfels, from Calcutta, Aug. 12.
SS Madonna, from Marseilles, Aug. 13.
SS Pennsylvania, from Hamburg, Aug. 14.
SS Scottish Prince, from Victoria, Brazil, Aug. 13.
SS Duca d'Aosta, from Naples, Aug. 15.
SS Oscar II., from Christiania, Aug. 15.

Passed.

SS Brandenburg, New York for Bremen, passed the Lizard.
SS Rauenfels, New York for Port Said, passed Gibraltar.
SS Hudson, New York for Hankow, passed Gibraltar.
SS Thespis, New York for Manchester, passed Kinsale.

Pacific Steamships.

Steamer and Destination.	Mails Close in New York.	
Japan, Korea, and China, (specially addressed only,) (via Seattle)—Kumeric	Aug. 18	6:30 P.M.
Hawaii, Japan, Korea, China, and Philippine Islands, (via San Francisco)—Korea	Aug. 18	6:30 P.M.
Hawaii, (via San Francisco) —Turbin	Aug. 19	6:30 P.M.
Hawaii, Guam, and Philippine Islands, (via San Francisco)—U. S. Transport	Aug. 31	6:30 P.M.
Tahiti, Marquesas, (via San Francisco)—Mariposa	Sept. 6	6:30 P.M.

Pacific Mails.

Postmaster Morgan announces that mails of the following dates—Hongkong, July 16; Shanghai, July 20; Yokohama, July 28; Honolulu, Aug. 7—which arrived per steamer Korea, were dispatched east from San Francisco at 10:40 A. M. and 6:40 P. M., Aug. 13.

Due in New York on the mornings of Wednesday, Aug. 17, and Thursday, Aug. 18.

For Latest Arrivals See Page 1.

THE WEATHER.

WASHINGTON, Aug. 16.—Conditions have been unsettled since Monday night east of the Rocky Mountains, with showers in the Atlantic States, and scattered thunderstorms in the lake region and States west of the Mississippi River.

There has been a decided rise in pressure over the Northwest, followed by cooler weather, and temperatures were from 7 to 20 degrees below the seasonal average.

In the central valleys temperatures were rather high, while in the Atlantic States they continued moderate.

East of the Rocky Mountains fair weather persists. The Northwest high pressure area will advance southeastward, attended by moderate temperatures.

In the Atlantic States moderate temperatures will continue Wednesday and Thursday, while in the Northwest they will again be rising by Thursday.

Winds along the New England Coast will be moderate northeast to east, except brisk Wednesday along the extreme southeast portion; Middle Atlantic Coast, light to moderate northeast to east; South Atlantic Coast, light and variable.

Steamships departing Wednesday for European ports will have moderate northeast to north winds, with unsettled weather, to the Grand Banks.

FORECASTS FOR TO-DAY AND THURSDAY.

Eastern New York—Partly cloudy Wednesday, showers in the extreme south portion. Thursday, partly cloudy; light to moderate north winds, becoming variable.

New Jersey—Partly cloudy Wednesday, showers in east portion. Thursday, partly cloudy; light to moderate northeast winds, becoming variable.

New England—Partly cloudy Wednesday, showers in southeast portion. Thursday, partly cloudy; moderate northeast winds, except brisk on the southeast coast.

Eastern Pennsylvania—Partly cloudy Wednesday and Thursday; light northeast winds, becoming variable.

The temperature record for the twenty-four hours ended at midnight, taken from the thermometer at the local office of the United States Weather Bureau, is as follows:

	1909.	1910.		1909.	1910.
3 A. M.	67	73	4 P. M.	68	78
6 A. M.	64	72	6 P. M.	64	74
9 A. M.	67	75	9 P. M.	64	..
12 M.	68	77	12 P. M.	62	..

This thermometer is 108 feet above the street level. The average temperature yesterday was 76; for the corresponding date last year it was 65; average on the corresponding date for the last thirty-three years, 72.

The temperature at 8 A. M. yesterday was 74; at 8 P. M. it was 73. Maximum temperature, 80 degrees at 1 P. M.; minimum, 71 degrees at 10 P. M. Humidity, 88 per cent. at 8 A. M. and [illegible] per cent. at 8 P. M.